BUT HIS S
JOHN
BROWNS
BODY
LIES
A MOULDERING
IN THE GRAVE

GOES SOUL
MARCHING GOES
ON
ON
JOHN BROWNS BODY
JOHN BROWNS BODY LIE
JOHN
JOHN
JOHN BROWNS BODY LIES
JO BR BO LIE
JO BROWNS BOD

Uncle Tom's Cabin

OVERTURE
1861

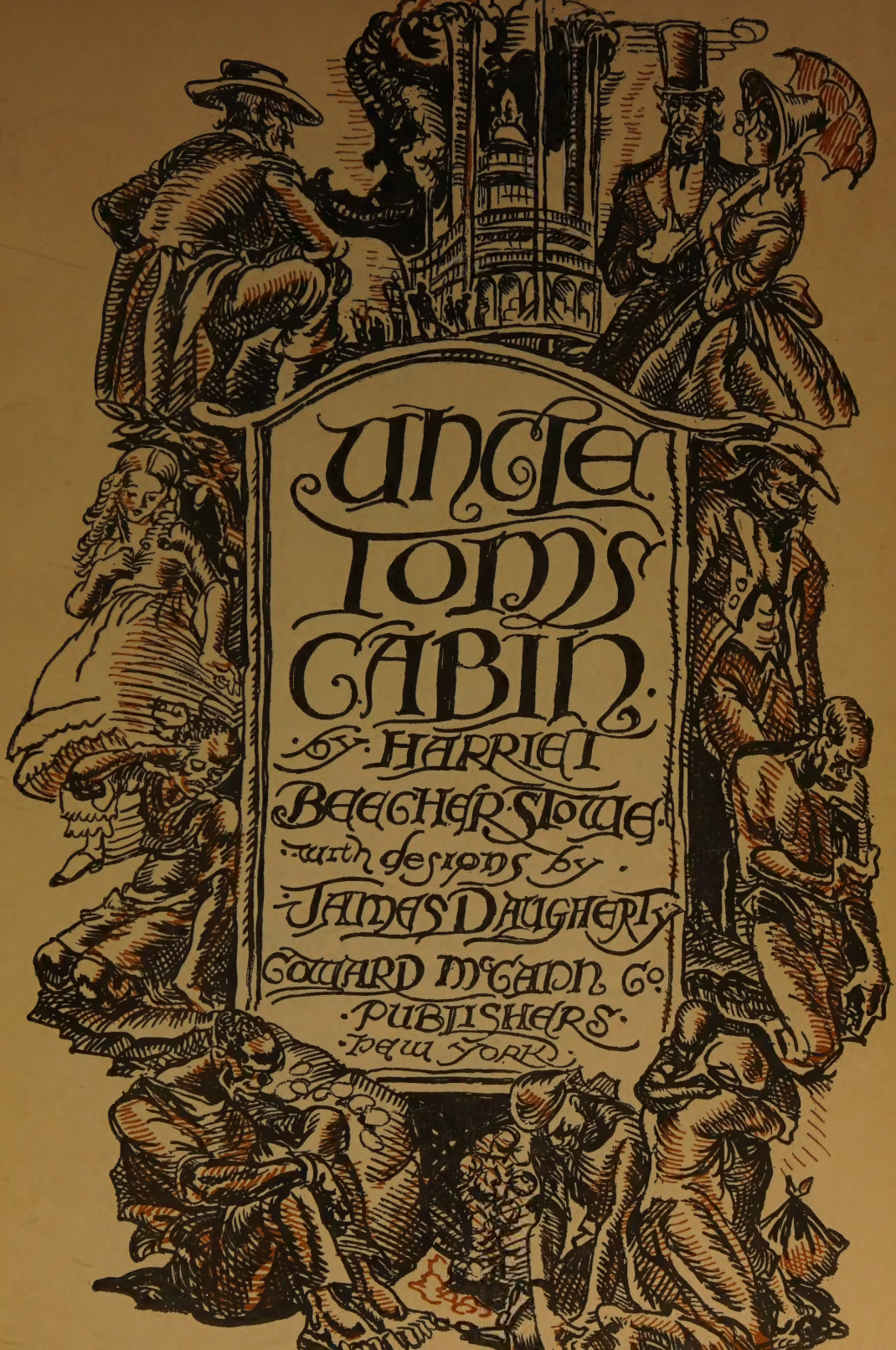
UNCLE TOM'S CABIN
BY HARRIET BEECHER STOWE
WITH DESIGNS BY
JAMES DAUGHERTY
EDWARD McCANN CO.
PUBLISHERS
NEW YORK

Copyright, 1929, By
COWARD-McCANN, INC.

All rights reserved

The illustrations appearing herein were specially drawn for UNCLE TOM'S CABIN by James Daugherty and reproduction in any form is forbidden without the permission of the Publishers.

Printed in the U. S. A.

CONTENTS

CHAPTER		PAGE
I.	In which the Reader is Introduced to a Man of Humanity	1
II.	The Mother	14
III.	The Husband and Father	18
IV.	An Evening in Uncle Tom's Cabin	26
V.	Showing the Feelings of Living Property on Changing Owners	40
VI.	Discovery	51
VII.	The Mother's Struggle	63
VIII.	Escape of Eliza	80
IX.	In which it Appears that a Senator is but a Man	93
X.	The Property is Carried Off	110
XI.	In which Property gets into an Improper State of Mind	120
XII.	Select Incidents of Lawful Trade	133
XIII.	The Quaker Settlement	144
XIV.	Evangeline	155
XV.	Miss Ophelia, and Various Other Matters	169

CONTENTS

CHAPTER		PAGE
XVI.	The Free Man's Defence	182
XVII.	Miss Ophelia's Experiences and Opinions	201
XVIII.	Miss Ophelia's Experiences and Opinions Continued	217
XIX.	Topsy	226
XX.	"The Grass Withereth—the Flower Fadeth"	247
XXI.	Foreshadowings	256
XXII.	The Little Evangelist	264
XXIII.	Death	270
XXIV.	Reunion	287
XXV.	The Unprotected	304
XXVI.	The Slave Warehouse	313
XXVII.	The Middle Passage	328
XXVIII.	Dark Places	335
XXIX.	Cassy	347
XXX.	The Quadroon's Story	357
XXXI.	Liberty	371
XXXII.	The Victory	378
XXXIII.	The Stratagem	391
XXXIV.	The Martyr	404
XXXV.	The Young Master	413
XXXVI.	An Authentic Ghost Story	420
XXXVII.	Results	428
XXXVIII.	The Liberator	437
XXXIX.	Concluding Remarks	441

LIST OF ILLUSTRATIONS

PAGE

"Come, how will you trade about the gal?" 7

"Some of your plantation niggers would be singing and whooping" 21

"Uncle Tom was intent on a slate lying before him" . . . 33

"With one wild cry . . . she vaulted to the raft of ice" . 77

"A coat of buffalo skin gave him a shaggy and fierce appearance" 82

"We does the catchin' and we takes the gal" 88

"A great, tall, raw-boned Kentuckian" 122

"Walked leisurely up to the bar and gave his name" . . . 128

"Papa, do buy him! it's no matter what you pay" 156

"*La Belle Riviere* crowded with well-dressed ladies and gentlemen . . . and other freight on the lower deck" 162-163

The River 168

Augustine St. Clare 176

"We want a party of runaway niggers" 184

"In the swamps" 220

"In days befo de wah" 224

"One of the blackest of her race . . . odd and goblin-like" 228

"Topsy, don't you tell me a lie" 231

"Miss Ophelia found the case a puzzler" 242

"It woke in her strange yearnings, and strong, dim emotions" 248

LIST OF ILLUSTRATIONS

PAGE

"Tom carried her frail little form in his arms resting on a pillow" 273

"Gave one sigh, and passed from death unto life!" . . . 281

"Human property is high in the market" 315

"The young girl mounts the block . . . and bids mount in rapid succession" 320

"Legree had trained Sambo and Quimbo in savageness and brutality" 337

"Yer mine, now, body and soul!" 350

"A wild, long laugh rang through the deserted room" . . 363

Vision—"Jesus and Heaven just a step beyond" 379

"Can rats come walking, walking right up to your bed and put out their hand, so?" 395

"Into Thy hands I commend my spirit!" 405

Uncle Tom's Cabin

UNCLE TOM'S CABIN

CHAPTER I

IN WHICH THE READER IS INTRODUCED TO A MAN OF HUMANITY

LATE in the afternoon of a chilly day in February, two gentlemen were sitting alone over their wine in a well-furnished dining-parlor, in the town of P——, in Kentucky. There were no servants present, and the gentlemen, with chairs closely approaching, seemed to be discussing some subject with great earnestness.

For convenience sake, we have said hitherto two *gentlemen.* One of the parties, however, when critically examined, did not seem, strictly speaking, to come under the species. He was a short, thick-set man, with coarse, common-place features, and that swaggering air of pretension which marks a low man who is trying to elbow his way upward in the world. He was much over-dressed, in a gaudy vest of many colors, a blue neckerchief bedropped gaily with yellow spots, and arranged with a flaunting tie, quite in keeping with the general air of the man. His hands, large and coarse, were plentifully bedecked with rings; and he wore a heavy gold watch-chain, with a bundle of seals of portentous size, and a great variety of colors attached to it, which, in the ardor of conversation, he was in the habit of flourishing and jingling with evident satisfaction. His conversation was in free and easy defiance of Murray's Grammar, and was garnished at convenient intervals with various profane expressions, which not even the desire to be graphic in our account shall induce us to transcribe.

His companion, Mr. Shelby, had the appearance of a gentleman; and the arrangements of the house and the general air of the housekeeping indicated easy and even opulent circumstances. As we before stated, the two were in the midst of an earnest conversation.

"That is the way I should arrange the matter," said Mr. Shelby.

"I can't make trade that way—I positively can't, Mr. Shelby," said the other, holding up a glass of wine between his eye and the light.

"Why, the fact is, Haley, Tom is an uncommon fellow; he is certainly worth that sum anywhere,—steady, honest, capable, manages my whole farm like a clock."

"You mean honest as niggers go," said Haley, helping himself to a glass of brandy.

"No; I mean, really, Tom is a good, steady, sensible, pious fellow. He got religion at a camp-meeting four years ago; and I believe he really *did* get it. I've trusted him, since then, with everything I have—money, house, horses—and let him come and go round the country: and I always found him true and square in everything."

"Some folks don't believe there is pious niggers, Shelby," said Haley, with a candid flourish of his hand; "but *I do*. I had a fellow, now, in this yer last lot I took to Orleans—'twas as good as a meetin' now, really, to hear that critter pray; and he was quite gentle and quiet-like. He fetched me a good sum, too; for I bought him cheap of a man that was obliged to sell out; so I realized six hundred on him. Yes, I consider religion a valeyable thing in a nigger when it's the genuine article, and no mistake."

"Well, Tom's got the real article, if ever a fellow had," rejoined the other. "Why, last fall, I let him go to Cincinnati alone, to do business for me and bring home five hundred dollars. 'Tom,' says I to him, 'I trust you because I think you are a Christian—I know you wouldn't cheat.' Tom comes back sure enough—I knew he would. Some low fellows, they say, said to him: 'Tom, why don't

you make tracks for Canada?'—'Ah, master trusted me, and I couldn't!' They told me about it. I am sorry to part with Tom, I must say. You ought to let him cover the whole balance of the debt; and you would, Haley, if you had any conscience."

"Well, I've got just as much conscience as any man in business can afford to keep—just a little, you know, to swear by, as 'twere," said the trader, jocularly; "and then, I'm ready to do anything in reason to 'blige friends; but this yer, you see, is a leetle too hard on a fellow—a leetle too hard."

The trader sighed contemplatively, and poured out some more brandy.

"Well then, Haley, how will you trade?" said Mr. Shelby, after an uneasy interval of silence.

"Well, haven't you a boy or gal that you could throw in with Tom?"

"Hum!—none that I could well spare; to tell the truth, it's only hard necessity makes me willing to sell at all. I don't like parting with any of my hands—that's a fact."

Here the door opened, and a small quadroon boy, between four and five years of age, entered the room. There was something in his apperance remarkably beautiful and engaging. His black hair, fine as floss-silk, hung in glossy curls about his round, dimpled face; while a pair of large dark eyes, full of fire and softness, looked out from beneath the rich long lashes, as he peered curiously into the apartment. A gay robe of scarlet and yellow plaid, carefully made and neatly fitted, set off to advantage the dark and rich style of his beauty; and a certain comic air of assurance, blended with bashfulness, showed that he had been not unused to being petted and noticed by his master.

"Hulloa, Jim Crow!" said Mr. Shelby, whistling, and snapping a bunch of raisins towards him, "pick that up, now!"

The child scampered with all his little strength after the prize, while his master laughed.

"Come here, Jim Crow," said he.

The child came up, and the master patted the curly head, and chucked him under the chin.

"Now, Jim, show this gentleman how you can dance and sing."

The boy commenced one of those wild, grotesque songs common among the negroes, in a rich, clear voice, accompanying his singing with many comic evolutions of the hands, feet, and whole body, all in perfect time to the music.

"Bravo!" said Haley, throwing him a quarter of an orange.

"Now, Jim, walk like old Uncle Cudjoe when he has the rheumatism," said his master.

Instantly the flexible limbs of the child assumed the appearance of deformity and distortion, as, with his back humped up, and his master's stick in his hand, he hobbled about the room, his childish face drawn into a doleful pucker, and spitting from right to left, in imitation of an old man.

Both gentlemen laughed uproariously.

"Now, Jim," said his master, "show us how old Elder Robbins leads the psalm."

The boy drew his chubby face down to a formidable length, and commenced toning a psalm-tune through his nose with imperturbable gravity.

"Hurrah! bravo! what a young 'un!" said Haley; "that chap's a case, I'll promise. Tell you what," said he, suddenly clapping his hand on Mr. Shelby's shoulder, "fling in that chap and I'll settle the business—I will. Come, now, if that ain't doing the thing about the rightest!"

At this moment the door was pushed gently open, and a young quadroon woman, apparently about twenty-five, entered the room.

There needed only a glance from the child to her to

identify her as its mother. There was the same rich, full, dark eye, with its long lashes; the same ripples of silky black hair. The brown of her complexion gave way on the cheek to a perceptible flush, which deepened as she saw the gaze of the strange man fixed upon her in bold and undisguised admiration. Her dress was of the neatest possible fit, and set off to advantage her finely-moulded shape. A delicately-formed hand and a trim foot and ankle were items of appearance that did not escape the quick eye of the trader, well used to run up at a glance the points of a fine female article.

"Well, Eliza?" said her master, as she stopped, and looked hesitatingly at him.

"I was looking for Harry, please, sir;" and the boy bounded towards her, showing his spoils, which he had gathered in the skirt of his robe.

"Well, take him away, then," said Mr. Shelby; and hastily she withdrew, carrying the child on her arm.

"By Jupiter!" said the trader, turning to him in admiration, "there's an article now! You might make your fortune on that ar gal in Orleans, any day. I've seen over a thousand, in my day, paid down for girls not a bit handsomer."

"I don't want to make my fortune on her," said Mr. Shelby, drily; and, seeking to turn the conversation, he uncorked a bottle of fresh wine, and asked his companion's opinion of it.

"Capital, sir—first chop!" said the trader; then turning, and slapping his hand familiarly on Shelby's shoulder, he added: "Come, how will you trade about the gal? what shall I say for her? what'll you take?"

"Mr. Haley, she is not to be sold," said Shelby; "my wife would not part with her for her weight in gold."

"Ay, ay, women always say such things, 'cause they ha'nt no sort of calculation. Just show 'em how many watches, feathers, and trinkets one's weight in gold would buy, and that alters the case, *I* reckon."

"I tell you, Haley, this must not be spoken of. I say no, and I mean no," said Shelby, decidedly.

"Well, you'll let me have the boy, though?" said the trader; "you must own I've come down pretty handsomely for him."

"What on earth can you want with the child?" said Shelby.

"Why, I've got a friend that's going into this yer branch of the business, and wants to buy up handsome boys to raise for the market. Fancy articles entirely—sell for waiters, and so on, to rich 'uns that can pay for handsome 'uns. It sets off one of yer great places—a real handsome boy to open door, wait, and 'tend. They fetch a good sum, and this little devil is such a comical, musical concern, he's just the article."

"I would rather not sell him," said Mr. Shelby, thoughtfully; "the fact is, sir, I'm a humane man, and I hate to take the boy from his mother, sir."

"Oh, you do?—La! yes—something of that ar natur. I understand, perfectly. It is mighty onpleasant getting on with women sometimes. I al'ays hates these yer screechin', screamin' times. They are *mighty* onpleasant; but, as I manages business, I generally avoids 'em, sir. Now, what if you get the gal off for a day, or a week, or so; then the thing's done quietly—all over before she comes home. Your wife might get her some ear-rings, or a new gown, or some such truck, to make up with her."

"I'm afraid not."

"Lor bless ye, yes! These critters an't like white folks, you know; they gets over things, only manage right. Now, they say," said Haley, assuming a candid and confidential air, "that this kind o' trade is hardening to the feelings; but I never found it so. Fact is, I never could do things up the way some fellers manage the business. I've seen 'em as would pull a woman's child out of her arms, and set him up to sell, and she screechin' like mad all the time —very bad policy—damages the article—makes 'em quite

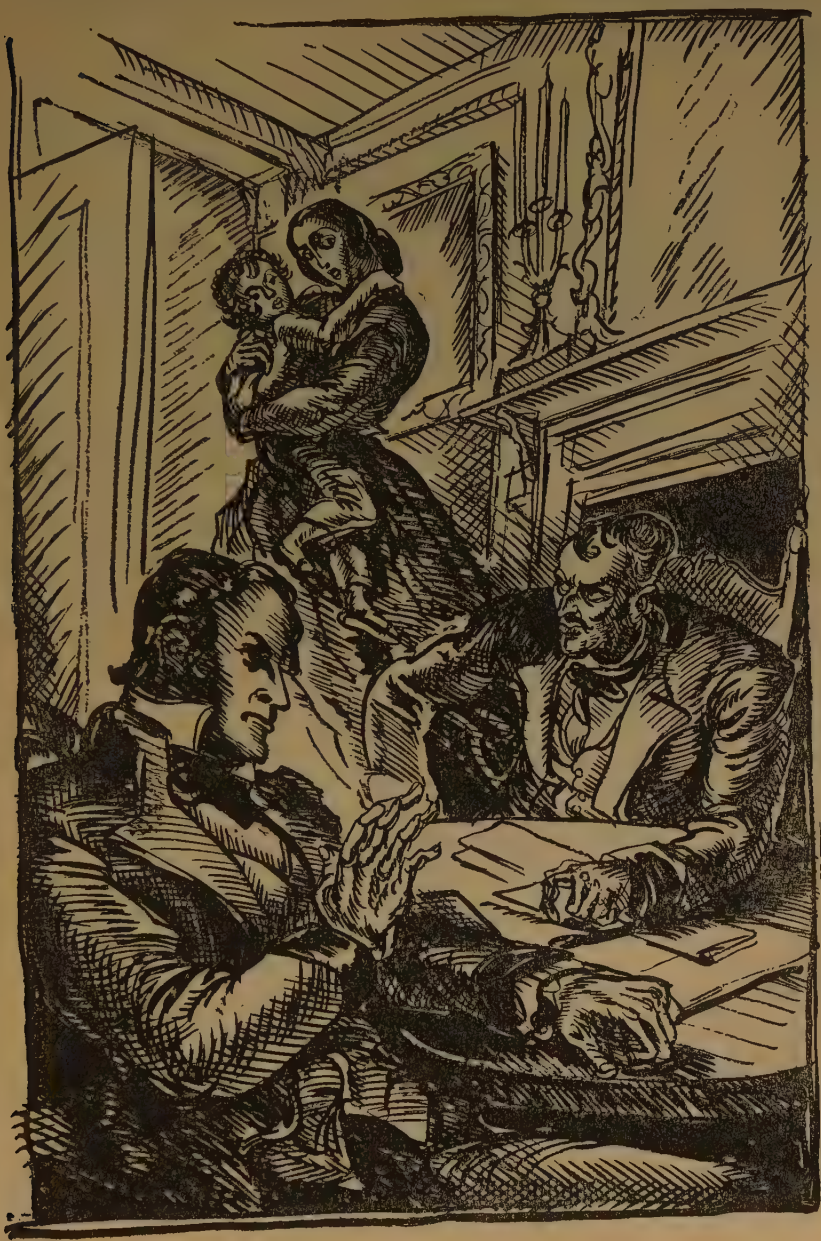

"Come, how will you trade about the gal?"

unfit for service sometimes. I knew a real handsome gal once, in Orleans, as was entirely ruined by this sort o' handling. The fellow that was trading for her didn't want her baby, and she was one of your real high sort when her blood was up. I tell you, she squeezed up her child in her arms, and talked, and went on real awful. It kinder makes my blood run cold to think on't; and when they carried off the child, and locked her up, she jest went ravin' mad and died in a week. Clear waste, sir, of a thousand dollars, just for want of management—there's where 't is. It's always best to do the humane thing, sir; that's been *my* experience."

And the trader leaned back in his chair, and folded his arms with an air of virtuous decision, apparently considering himself a second Wilberforce.

The subject appeared to interest the gentleman deeply; for, while Mr. Shelby was thoughtfully peeling an orange, Haley broke out afresh, with becoming diffidence, but as if actually driven by the force of truth to say a few words more.

"It don't look well, now, for a fellow to be praisin' himself; but I say it jest because it's the truth. I believe I'm reckoned to bring in about the finest drove of niggers that is brought in—at least I've been told so; if I have once, I reckon I have a hundred times—all in good case—fat and likely, and I lose as few as any man in the business. And I lays it all to my management, sir; and humanity, sir, I may say, is the great pillar of *my* management."

Mr. Shelby did not know what to say, and so he said, "Indeed!"

"Now, I've been laughed at for my notions, sir, and I've been talked to. They an't pop'lar, and they an't common; but I've stuck to 'em, sir; I've stuck to 'em, and realized well on 'em; yes, sir, they have paid their passage, I may say;" and the trader laughed at his joke.

There was something so piquant and original in these elucidations of humanity that Mr. Shelby could not help

laughing in company. Perhaps you laugh too, dear reader; but you know humanity comes out in a variety of strange forms nowadays, and there is no end to the odd things that humane people will say and do.

Mr. Shelby's laugh encouraged the trader to proceed.

"It's strange, now, but I could never beat this into people's heads. Now, there was Tom Loker, my old partner, down in Natchez; he was a clever fellow, Tom was, only the very devil with niggers—on principle 'twas, you see, for a better-hearted feller never broke bread; 'twas his *system*, sir. I used to talk to Tom. 'Why, Tom,' I used to say, 'when your gals takes on and cry, what's the use o' crackin' on 'em over the head, and knockin' on 'em round? It's ridiculous,' says I, 'and don't do no sort o' good. Why, I don't see no harm in their cryin',' says I; 'it is natur,' says I; 'and if natur can't blow off one way, it will another. Besides, Tom,' says I, 'it jest spiles your gals; they get sickly, and down in the mouth; and sometimes they gets ugly—particular yallow gals do; and it's the devil and all gettin' on 'em broke in. Now,' says I, 'why can't you kinder coax 'em up, and speak 'em fair? Depend on it, Tom, a little humanity, thrown in along, goes a heap further than all your jawin' and crackin'; and it pays better,' says I, 'depend on't.' But Tom couldn't get the hang on't; and he spiled so many for me that I had to break off with him, though he was a good-hearted fellow, and as fair a business hand as is goin'."

"And do you find your ways of managing do the business better than Tom's?" said Mr. Shelby.

"Why yes, sir, I may say so. You see, when I anyways can, I takes a leetle care about the onpleasan' parts, like selling young uns and that—get the gals out of the way—out of sight out of mind, you know; and when it's clean done, and can't be helped, they naturally gets used to it. 'Tan't, you know, as if it was white folks, that's brought up in the way of 'spectin' to keep their children and wives, and all that. Niggers, you know, that's fetched up prop-

erly, ha'n't no kind of 'spectations of no kind; so all these things comes easier."

"I'm afraid mine are not properly brought up, then," said Mr. Shelby.

"S'pose not. You Kentucky folks spile your niggers. You mean well by 'em, but 'tain't no real kindness, arter all. Now, a nigger, you see, what's got to be hacked and tumbled round the world, and sold to Tom, and Dick, and the Lord knows who, 'tan't no kindness to be givin' on him notions and expectations, and bringin' on him up too well, for the rough and tumble comes all the harder on him arter. Now I venture to say your niggers would be quite chopfallen in a place where some of your plantation niggers would be singing and whooping like all possessed. Every man, you know, Mr. Shelby, naturally thinks well of his own ways, and I think I treat niggers just about as well as it's ever worth while to treat 'em."

"It's a happy thing to be satisfied," said Mr. Shelby, with a slight shrug, and some perceptible feelings of a disagreeable nature.

"Well," said Haley, after they had both silently picked their nuts for a season, "what do you say?"

"I'll think the matter over, and talk with my wife," said Mr. Shelby. "Meantime, Haley, if you want the matter carried on in the quiet way you speak of, you'd best not let your business in this neighborhood be known. It will get out amongst my boys, and it will not be a particularly quiet business getting away any of my fellows, if they know it, I'll promise you."

"Oh! certainly, by all means; mum! of course. But I'll tell you, I'm in a devil of a hurry, and shall want to know as soon as possible what I may depend on," said he, rising, and putting on his overcoat.

"Well, call up this evening between six and seven, and you shall have my answer," said Mr. Shelby, and the trader bowed himself out of the apartment.

"I'd like to have been able to kick the fellow down the steps," said he to himself, as he saw the door fairly closed, "with his impudent assurance; but he knows how much he has me at advantage. If anybody had ever said to me that I should sell Tom down south to one of those rascally traders, I should have said, 'Is thy servant a dog, that he should do this thing?' And now it must come, for aught I see. And Eliza's child, too! I know that I shall have some fuss with wife about that; and, for that matter, about Tom, too. So much for being in debt—heigho! The fellow sees his advantage, and means to push it."

Mr. Shelby was a fair average kind of man, good-natured and kindly, and disposed to easy indulgence of those around him, and there had never been a lack of anything which might contribute to the physical comfort of the negroes on his estate. He had, however, speculated largely and quite loosely—had involved himself deeply, and his notes to a large amount had come into the hands of Haley; and this small piece of information is the key to the preceding conversation.

Now, it had so happened that in approaching the door Eliza had caught enough of the conversation to know that a trader was making offers to her master for somebody.

She would gladly have stopped at the door to listen as she came out, but her mistress just then calling, she was obliged to hasten away.

Still, she thought she heard the trader make an offer for her boy;—could she be mistaken? Her heart swelled and throbbed, and she involuntarily strained him so tight that the little fellow looked up into her face in astonishment.

"Eliza, girl, what ails you to-day?" said her mistress, when Eliza had upset the wash-pitcher, knocked down the work-stand, and finally was abstractedly offering her mistress a long nightgown in place of the silk dress she had ordered her to bring from the wardrobe.

Eliza started. "Oh, missis!" she said, raising her eyes; then, bursting into tears, she sat down in a chair, and began sobbing.

"Why, Eliza, child! what ails you?" said her mistress.

"Oh, missis, missis!" said Eliza, "there's been a trader talking with master in the parlor! I heard him."

"Well, silly child, suppose there has?"

"Oh, missis! *do* you suppose mas'r would sell my Harry?"

"Sell him! No, you foolish girl! You know your master never deals with those southern traders, and never means to sell any of his servants, as long as they behave well. Why, you silly child, who do you think would want to buy your Harry? Do you think all the world are set on him as you are, you goosie? Come, cheer up, and hook my dress. There now, put my back hair up in that pretty braid you learnt the other day, and don't go listening at doors any more."

"Well, but, missis, *you* never would give your consent —to—to——"

"Nonsense, child! to be sure I shouldn't. What do you talk so for? I would as soon have one of my own children sold. But really, Eliza, you are getting altogether too proud of that little fellow. A man can't put his nose into the door but you think he must be coming to buy him."

Reassured by her mistress's confident tone, Eliza proceeded nimbly and adroitly with her toilet, laughing at her own fears as she proceeded.

Mrs. Shelby was a woman of a high class, both intellectually and morally. To that natural magnanimity and generosity of mind which one often marks as characteristic of the women of Kentucky, she added high moral and religious sensibility and principle, carried out with great energy and ability into practical results. Her husband, who made no professions to any particular religious character, nevertheless reverenced and respected the consistency of hers, and stood, perhaps, a little in awe of her opinion. Cer-

tain it was that he gave her unlimited scope in all her benevolent efforts for the comfort, instruction, and improvement of her servants, though he never took any decided part in them himself. In fact, if not exactly a believer in the doctrine of the efficiency of the extra good works of saints, he really seemed, somehow or other, to fancy that his wife had piety and benevolence enough for two—to indulge a shadowy expectation of getting into heaven through her superabundance of qualities to which he made no particular pretension.

The heaviest load on his mind after his conversation with the trader lay in the foreseen necessity of breaking to his wife the arrangement contemplated—meeting the importunities and opposition which he knew he should have reason to encounter.

Mrs. Shelby, being entirely ignorant of her husband's embarrassments, and knowing only the general kindliness of his temper, had been quite sincere in the entire incredulity with which she had met Eliza's suspicions. In fact, she dismissed the matter from her mind without a second thought, and, being occupied in preparations for an evening visit, it passed out of her thoughts entirely.

CHAPTER II

THE MOTHER

ELIZA had been brought up by her mistress from girlhood as a petted and indulged favorite.

The traveller in the south must often have remarked that peculiar air of refinement, that softness of voice and manner, which seems in many cases to be a particular gift to the quadroon and mulatto women. These natural graces in the quadroon are often united with beauty of the most dazzling kind, and in almost every case with a personal appearance prepossessing and agreeable. Eliza, such as we have described her, is not a fancy sketch, but taken from remembrance, as we saw her years ago in Kentucky. Safe under the protecting care of her mistress, Eliza had reached maturity without those temptations which make beauty so fatal an inheritance to a slave. She had been married to a bright and talented young mulatto man, who was a slave on a neighboring estate and bore the name of George Harris.

This young man had been hired out by his master to work in a bagging factory, where his adroitness and ingenuity caused him to be considered the first hand in the place. He had invented a machine for the cleaning of the hemp which, considering the education and circumstances of the inventor, displayed quite as much mechanical genius as Whitney's cotton-gin.*

He was possessed of a handsome person and pleasing manners, and was a general favorite in the factory. Nevertheless, as this young man was in the eye of the law not a man, but a thing, all these superior qualifications were sub-

* A machine of this description was really the invention of a young colored man in Kentucky.

ject to the control of a vulgar, narrow-minded, tyrannical master. This same gentleman, having heard of the fame of George's invention, took a ride over to the factory, to see what this intelligent chattel had been about. He was received with great enthusiasm by the employer, who congratulated him on possessing so valuable a slave.

He was waited upon over the factory, shown the machinery by George, who, in high spirits, talked so fluently, held himself so erect, looked so handsome and manly, that his master began to feel an uneasy consciousness of inferiority. What business had his slave to be marching round the country, inventing machines, and holding up his head among gentlemen? He'd soon put a stop to it. He'd take him back, and put him to hoeing and digging, and "see if he'd step about so smart." Accordingly, the manufacturer and all hands concerned were astounded when he suddenly demanded George's wages and announced his intention of taking him home.

"But, Mr. Harris," remonstrated the manufacturer, "isn't this rather sudden?"

"What if it is?—isn't the man *mine?*"

"We would be willing, sir, to increase the rate of compensation."

"No object at all, sir. I don't need to hire any of my hands out, unless I've a mind to."

"But, sir, he seems peculiarly adapted to this business."

"Dare say he may be; never was much adapted to anything that I set him about, I'll be bound."

"But only think of his inventing this machine," interposed one of the workmen, rather unluckily.

"Oh yes!—a machine for saving work, is it? He'd invent that, I'll be bound; let a nigger alone for that, any time. They are all labor-saving machines themselves, every one of 'em. No, he shall tramp!"

George had stood like one transfixed at hearing his doom thus suddenly pronounced by a power that he knew was irresistible. He folded his arms tightly, pressed in his

lip, but a whole volcano of bitter feelings burned in his bosom, and sent streams of fire through his veins. He breathed short, and his large dark eyes flashed like live coals; and he might have broken out into some dangerous ebullition had not the kindly manufacturer touched him on the arm and said, in a low tone,

"Give way, George; go with him for the present. We'll try to help you yet."

The tyrant observed the whisper, and conjectured its import, though he could not hear what was said; and he inwardly strengthened himself in his determination to keep the power he possessed over his victim.

George was taken home and put to the meanest drudgery of the farm. He had been able to repress every disrespectful word; but the flashing eye, the gloomy and troubled brow, were part of a natural language that could not be repressed—indubitable signs, which showed too plainly that a man could not become a thing.

It was during the happy period of his employment in the factory that George had seen and married his wife. During that period—being much trusted and favored by his employer—he had full liberty to come and go at discretion. The marriage was highly approved of by Mrs. Shelby, who, with a little womanly complacency in matchmaking, felt pleased to unite her handsome favorite with one of her own class who seemed in every way suited to her; and so they were married in her mistress's great parlor, and her mistress herself adorned the bride's beautiful hair with orange-blossoms, and threw over it the bridal veil, which certainly could scarce have rested on a fairer head; and there was no lack of white gloves, and cake, and wine—of admiring guests to praise the bride's beauty and her mistress's indulgence and liberality. For a year or two Eliza saw her husband frequently, and there was nothing to interrupt their happiness, except the loss of two infant children, to whom she was passionately attached, and whom she mourned with a grief so intense as to call for gentle

remonstrance from her mistress, who sought, with maternal anxiety, to direct her naturally passionate feelings within the bounds of reason and religion.

After the birth of little Harry, however, she had gradually become tranquilized and settled; and every bleeding tie and throbbing nerve, once more entwined with that little life, seemed to become sound and healthful, and Eliza was a happy woman up to the time that her husband was rudely torn from his kind employer and brought under the iron sway of his legal owner.

The manufacturer, true to his word, visited Mr. Harris a week or two after George had been taken away, when, as he hoped, the heat of the occasion had passed away, and tried every possible inducement to lead him to restore him to his former employment.

"You needn't trouble yourself to talk any longer," said he, doggedly; "I know my own business, sir."

"I did not presume to interfere with it, sir. I only thought that you might think it for your interest to let your man to us on the terms proposed."

"Oh, I understand the matter well enough. I saw your winking and whispering the day I took him out of the factory; but you don't come it over me that way. It's a free country, sir; the man's *mine*, and I do what I please with him—that's it!"

And so fell George's last hope;—nothing before him but a life of toil and drudgery, rendered more bitter by every little smarting vexation and indignity which tyrannical ingenuity could devise.

A very humane jurist once said: "The worst use you can put a man to is to hang him." No; there is another use that a man can be put to that is WORSE!

CHAPTER III

THE HUSBAND AND FATHER

MRS. SHELBY had gone on her visit, and Eliza stood in the verandah, rather dejectedly looking after the retreating carriage, when a hand was laid on her shoulders. She turned, and a bright smile lighted up her fine eyes.

"George, is it you? How you frightened me! Well, I am so glad you've come! Missis is gone to spend the afternoon; so come into my little room, and we'll have the time all to ourselves."

Saying this, she drew him into a neat little apartment opening on the verandah, where she generally sat at her sewing, within call of her mistress.

"How glad I am!—why don't you smile?—and look at Harry—how he grows." The boy stood shyly regarding his father through his curls, holding close to the skirts of his mother's dress. "Isn't he beautiful?" said Eliza, lifting his long curls and kissing him.

"I wish he'd never been born," said George, bitterly. "I wish I'd never been born myself!"

Surprised and frightened, Eliza sat down, leaned her head on her husband's shoulder, and burst into tears.

"There now, Eliza, it's too bad for me to make you feel so, poor girl!" said he, fondly; "it's too bad. Oh, how I wish you never had seen me—you might have been happy."

"George! George! how can you talk so? What dreadful thing has happened, or is going to happen? I'm sure we've been very happy till lately."

"So we have, dear," said George. Then drawing his

child on his knee, he gazed intently on his glorious dark eyes, and passed his hands through his long curls.

"Just like you, Eliza; and you are the handsomest woman I ever saw, and the best one I ever wish to see; but, oh, I wish I'd never seen you, nor you me!"

"Oh, George! how can you?"

"Yes, Eliza, it's all misery, misery, misery! My life is bitter as wormwood; the very life is burning out of me. I'm a poor, miserable, forlorn drudge; I shall only drag you down with me, that's all. What's the use of our trying to do anything, trying to know anything, trying to be anything? What's the use of living? I wish I was dead!"

"Oh, now, dear George, that is really wicked! I know how you feel about losing your place in the factory, and you have a hard master; but pray be patient, and perhaps something——"

"Patient!" said he, interrupting her; "haven't I been patient? Did I say a word when he came and took me away, for no earthly reason, from the place where everybody was kind to me? I'd paid him truly every cent of my earnings; and they all say I worked well."

"Well, it *is* dreadful," said Eliza; "but, after all, he is your master, you know."

"My master! and who made him my master? That's what I think of—what right has he to me? I'm a man as much as he is: I'm a better man than he is; I know more about business than he does; I'm a better manager than he is; I can read better than he can; I can write a better hand; and I've learned it all myself, and no thanks to him —I've learned it in spite of him: and now what right has he to make a dray-horse of me?—to take me from things I can do, and do better than he can, and put me to work that any horse can do? He tries to do it; he says he'll bring me down and humble me, and he puts me to just the hardest, meanest, and dirtiest work, on purpose."

"Oh, George—George—you frighten me! Why, I never heard you talk so; I'm afraid you'll do something

dreadful. I don't wonder at your feelings at all; but oh, do be careful—do, do—for my sake—for Harry's!"

"I have been careful, and I have been patient; but it's growing worse and worse—flesh and blood can't bear it any longer. Every chance he can get to insult and torment me he takes. I thought I could do my work well, and keep on quiet, and have some time to read and learn out of work-hours; but the more he sees I can do, the more he loads on. He says that though I don't say anything, he sees I've got the devil in me, and he means to bring it out; and one of these days it will come out in a way that he won't like, or I'm mistaken."

"Oh, dear, what shall we do?" said Eliza, mournfully.

"It was only yesterday," said George, "as I was busy loading stones into a cart, that young Mas'r Tom stood there, slashing his whip so near the horse that the creature was frightened. I asked him to stop, as pleasant as I could; he just kept right on. I begged him again, and then he turned on me and began striking me. I held his hand, and then he screamed, and kicked, and ran to his father, and told him that I was fighting him. He came in a rage, and said he'd teach me who was my master; and he tied me to a tree, and cut switches for young master, and told him that he might whip me till he was tired; and he did do it. If I don't make him remember it some time!"

And the brow of the young man grew dark, and his eyes burned with an expression that made his young wife tremble. "Who made this man my master?—that's what I want to know," he said.

"Well," said Eliza, mournfully, "I always thought that I must obey my master and mistress, or I couldn't be a Christian."

"There is some sense in it in your case; they have brought you up like a child—fed you, clothed you, indulged you, and taught you, so that you have a good education—that is some reason why they should claim you.

"Some of your plantation niggers would be singing and whooping."

But I have been kicked and cuffed and sworn at, and at the best only let alone; and what do I owe? I've paid for all my keeping a hundred times over. I *won't* bear it—no, I *won't!*" he said, clenching his hand, with a fierce frown.

Eliza trembled and was silent. She had never seen her husband in this mood before; and her gentle system of ethics seemed to bend like a reed in the surges of such passions.

"You know poor little Carlo, that you gave me?" added George; "the creature has been about all the comfort that I've had. He has slept with me nights, and followed me around days, and kind o' looked at me as if he understood how I felt. Well, the other day I was just feeding him with a few old scraps I picked up by the kitchen door, and Mas'r came along and said I was feeding him up at his expense, and that he couldn't afford to have every nigger keeping his dog, and ordered me to tie a stone to his neck and throw him in the pond."

"Oh, George, you didn't do it?"

"Do it—not I; but he did. Mas'r and Tom pelted the poor drowning creature with stones. Poor thing! he looked at me so mournful, as if he wondered why I didn't save him. I had to take a flogging because I wouldn't do it myself. I don't care; Mas'r will find out that I'm one that whipping won't tame. My day will come yet, if he don't look out."

"What are you going to do? Oh, George, don't do anything wicked; if you only trust in God, and try to do right, He'll deliver you."

"I ain't a Christian like you, Eliza; my heart's full of bitterness; I can't trust in God. Why does He let things be so?"

"Oh, George, we must have faith! Mistress says that when all things go wrong to us we must believe that God is doing the very best."

"That's easy to say for people that are sitting on their sofas and riding in their carriages; but let 'em be where I am, I guess it would come some harder. I wish I could be good; but my heart burns, and can't be reconciled anyhow. You couldn't, in my place; you can't now, if I tell you all I've got to say. You don't know the whole yet."

"What can be coming now?"

"Well, lately Mas'r has been saying that he was a fool to let me marry off the place; that he hates Mr. Shelby and all his tribe, because they are proud and hold their heads up above him; and that I have got proud notions from you: and he says he won't let me come here any more, and that I shall take a wife and settle down on his place. At first he only scolded and grumbled these things; but yesterday he told me that I should take Mina for a wife and settle down in a cabin with her, or he would sell me down river."

"Why, but you were married to *me* by the minister as much as if you'd been a white man," said Eliza, simply.

"Don't you know a slave can't be married? There is no law in this country for that: I can't hold you for my wife, if he chooses to part us. That's why I wish I'd never seen you—why I wish I'd never been born; it would have been better for us both—it would have been better for this poor child if he had never been born. All this may happen to him yet!"

"Oh, but master is so kind!"

"Yes, but who knows? He may die; and then he may be sold to nobody knows who. What pleasure is it that he is handsome, and smart, and bright? I tell you, Eliza, that a sword will pierce through your soul for every good and pleasant thing your child is or has—it will make him worth too much for you to keep."

The words smote heavily on Eliza's heart; the vision of the trader came before her eyes, and, as if someone had struck her a deadly blow, she turned pale and gasped for

breath. She looked nervously out on the verandah, where the boy, tired of the grave conversation, had retired, and where he was riding triumphantly up and down on Mr. Shelby's walking-stick. She would have spoken to tell her husband her fears, but checked herself.

"No, no; he has enough to bear, poor fellow!" she thought. "No, I won't tell him; besides, it an't true; missis never deceives us."

"So, Eliza, my girl," said the husband, "bear up now, and good-bye; for I'm going."

"Going, George—going where?"

"To Canada," said he, straightening himself up; "and when I'm there I'll buy you—that's all the hope that's left us. You have a kind master, that won't refuse to sell you. I'll buy you and the boy—God helping me, I will!"

"Oh, dreadful—if you should be taken!"

"I won't be taken, Eliza—I'll *die* first! I'll be free, or I'll die!"

"You won't kill yourself?"

"No need of that; they will kill me fast enough; they never will get me down the river alive."

"Oh, George, for my sake, do be careful! Don't do anything wicked; don't lay hands on yourself or anybody else. You are tempted too much—too much; but don't—go you must—but go carefully, prudently! pray God to help you."

"Well, then, Eliza, hear my plan. Mas'r took it into his head to send me right by here, with a note to Mr. Symmes, that lives a mile past. I believe he expected I should come here to tell you what I have. It would please him if he thought it would aggravate 'Shelby's folks,' as he calls 'em. I'm going home quite resigned, you understand, as if all was over. I've got some preparations made, and there are those that will help me; and, in the course of a week or so, I shall be among the missing, some day. Pray for me, Eliza; perhaps the good Lord will hear *you*."

"Oh, pray yourself, George, and go trusting in Him; then you won't do anything wicked."

"Well, now, *good-bye,*" said George, holding Eliza's hands, and gazing into her eyes without moving. They stood silent; then there were last words, and sobs, and bitter weeping—such parting as those may make whose hope to meet again is as the spider's web; and the husband and wife were parted.

CHAPTER IV

AN EVENING IN UNCLE TOM'S CABIN

THE cabin of Uncle Tom was a small log building, close adjoining to "the house," as the negro *par excellence* designates his master's dwelling. In front it had a neat garden-patch, where, every summer, strawberries, raspberries, and a variety of fruits and vegetables, flourished under careful tending. The whole front of it was covered by a large scarlet bignonia and a native multiflora rose, which, entwisting and interlacing, left scarce a vestige of the rough logs to be seen. Here, also, in summer, various brilliant annuals, such as marigolds, petunias, four-o'clocks, found an indulgent corner in which to unfold their splendors, and were the delight and pride of Aunt Chloe's heart.

Let us enter the dwelling. The evening meal at the house is over, and Aunt Chloe, who presided over its preparation as head cook, has left to inferior officers in the kitchen the business of clearing away and washing dishes, and come out into her own snug territories, to "get her old man's supper"; therefore, doubt not that it is her you see by the fire, presiding with anxious interest over certain fizzling items in a stewpan, and anon with grave consideration lifting the cover of a bakekettle, whence steam forth indubitable intimations of "something good." A round, black, shining face is hers, so glossy as to suggest the idea that she might have been washed over with white of eggs, like one of her own tea-rusks. Her whole plump countenance beams with satisfaction and contentment from under her well-starched checked turban, bearing on it, however, if we must confess it, a little of that tinge of self-consciousness which becomes the first cook of the neigh-

borhood, as Aunt Chloe was universally held and acknowledged to be.

A cook she certainly was, in the very bone and center of her soul. Not a chicken, or turkey, or duck in the barnyard but looked grave when they saw her approaching, and seemed evidently to be reflecting on their latter end; and certain it was that she was always meditating on trussing, stuffing, and roasting to a degree that was calculated to inspire terror in any reflecting fowl living. Her corn-cake, in all its varieties of hoe-cake, dodgers, muffins, and other species too numerous to mention, was a sublime mystery to all less practiced compounders; and she would shake her fat sides in honest pride and merriment, as she would narrate the fruitless efforts that one and another of her compeers had made to attain to her elevation.

The arrival of company at the house, the arranging of dinners and suppers "in style," awoke all the energies of her soul; and no sight was more welcome to her than a pile of travelling trunks launched on the verandah, for then she foresaw fresh efforts and fresh triumphs.

Just at present, however, Aunt Chloe is looking into the bakepan; in which congenial operation we shall leave her till we finish our picture of the cottage.

In one corner of it stood a bed, covered neatly with a snowy spread; and by the side of it was a piece of carpeting, of some considerable size. On this piece of carpeting Aunt Chloe took her stand, as being decidedly in the upper walks of life; and it and the bed by which it lay, and the whole corner, in fact, were treated with distinguished consideration, and made, so far as possible, sacred from the marauding inroads and desecrations of little folks. In fact, that corner was the *drawing-room* of the establishment. In the other corner was a bed of much humbler pretensions, and evidently designed for *use*. The wall over the fire place was adorned with some very brilliant Scriptural prints, and a portrait of General Washington, drawn and colored in a manner which would certainly have aston-

ished that hero, if ever he had happened to meet with its like.

On a rough bench in the corner a couple of woolly-headed boys with glistening black eyes and fat shining cheeks, were busy in superintending the first walking operations of the baby, which, as is usually the case, consisted in getting up on its feet, balancing a moment, and then tumbling down—each successive failure being violently cheered, as something decidedly clever.

A table, somewhat rheumatic in its limbs, was drawn out in front of the fire and covered with a cloth, displaying cups and saucers of a decidedly brilliant pattern, with other symptoms of an approaching meal. At this table was seated Uncle Tom, Mr. Shelby's best hand, who, as he is to be the hero of our story, we must daguerreotype for our readers. He was a large, broad-chested, powerfully-made man, of a full glossy black, and a face whose truly African features were characterized by an expression of grave and steady good sense, united with much kindliness and benevolence. There was something about his whole air self-respecting and dignified, yet united with a confiding and humble simplicity.

He was very busily intent at this moment on a slate lying before him, on which he was carefully and slowly endeavoring to accomplish a copy of some letters, in which operation he was overlooked by young Mas'r George, a smart, bright boy of thirteen, who appeared fully to realize the dignity of his position as instructor.

"Not that way, Uncle Tom—not that way," said he, briskly, as Uncle Tom laboriously brought up the tail of his *g* the wrong side out; "that makes a *q*, you see."

"Lasakes, now, does it?" said Uncle Tom, looking with a respectful, admiring air, as his young teacher flourishingly scrawled *q*'s and *g*'s innumerable for his edification; and then, taking the pencil in his big, heavy fingers, he patiently recommenced.

"How easy white folks al'us does things!" said Aunt Chloe, pausing while she was greasing a griddle with a scrap of bacon on her fork, and regarding young Master George with pride. "The way he can write now! and read too! and then to come out here evenings and read his lessons to us—it's mighty interestin'!"

"But, Aunt Chloe, I'm getting mighty hungry," said George. "Isn't that cake in the skillet almost done?"

"Mose done, Mas'r George," said Aunt Chloe, lifting the lid, and peeping in; "browning beautiful—a real lovely brown. Ah, let me alone for dat! Misses let Sally try to make some cake t'other day, jes to *larn* her, she said. 'Oh, go way, misses,' says I; 'it really hurts my feelings, now, to see good vittles spiled dat ar way! Cake ris all to one side—no shape at all, no more than my shoe—go way!' "

And with this final expression of contempt for Sally's greenness, Aunt Chloe whipped the cover off the bake-kettle, and disclosed to view a neatly-baked poundcake, of which no city confectioner need to have been ashamed. This being evidently the central point of the entertainment, Aunt Chloe began now to bustle about earnestly in the supper department.

"Here you, Mose and Pete, get out de way, you niggers! Get away, Polly, honey; mammy'll give her baby somefin by-and-by. Now, Mas'r George, you jest take off dem books, and set down, now, with my old man, and I'll take up de sausages, and have de first griddle full of cakes on your plates in less dan no time."

"They wanted me to come to supper in the house," said George, "but I knew what was what too well for that, Aunt Chloe."

"So you did—so you did, honey," said Aunt Chloe, heaping the smoking batter-cakes on his plate; "you know'd your old aunty'd keep the best for you. Oh, let you alone for dat—go way!"

And with that Aunty gave George a nudge with her

finger, designed to be immensely facetious, and turned again to her griddle with great briskness.

"Now for the cake," said Mas'r George, when the activity of the griddle department had somewhat subsided; and, with that, the youngster flourished a large knife over the article in question.

"La bless you, Mas'r George!" said Aunt Chloe, with earnestness, catching his arm; "you wouldn't be for cuttin' it wid dat ar great heavy knife! Smash all down—spile all de pretty rise of it! Here, I've got a thin old knife I keeps sharp a purpose. Dar now, see—comes apart light as a feather! Now eat away—you won't get anything to beat dat ar!"

"Tom Lincoln says," said George, speaking with his mouth full, "that their Jinny is a better cook than you."

"Dem Lincons an't much count, no way!" said Aunt Chloe, contemptuously; "I mean, set alongside *our* folks. They's 'spectable folks enough in a kinder plain way; but, as to getting up anything in style, they don't begin to have a notion on't. Set Mas'r Lincon, now, alongside Mas'r Shelby! Good Lor! and Misses Lincon—can she kinder sweep it into a room like my misses—so kinder splendid, yer know? Oh, go way! don't tell me nothin' of dem Lincons!" and Aunt Chloe tossed her head as one who hoped she did know something of the world.

"Well, though, I've heard you say," said George, "that Jinny was a pretty fair cook."

"So I did," said Aunt Chloe; "I may say dat. Good, plain, common cookin', Jinny'll do; make a good pone o' bread—bile her taters *far*—her corn-cakes isn't extra, not extra, now, Jinny's corn-cakes isn't, but then they's far—but, Lor, come to de higher branches, and what *can* she do? Why, she makes pies—sartin she does; but what kinder crust? Can she make your real flecky paste, as melts in your mouth and lies all up like a puff? Now, I went over thar when Miss Mary was gwine to be married, and Jinny she jest showed me de weddin' pies. Jinny and

I is good friends, ye know. I never said nothin'; but go long, Mas'r George! Why, I shouldn't sleep a wink for a week if I had a batch of pies like dem ar. Why, dey wan't no 'count 't all."

"I suppose Jinny thought they were ever so nice?" said George.

"Thought so!—didn't she? Thar she was showing 'em, as innocent! Ye see, it's jest here, Jinny *don't know*. Lor, the family an't nothing! She can't be 'spected to know! 'Tan't no fault o' hern. Ah, Mas'r George, you doesn't know half your privileges in yer family and bringin' up!" Here Aunt Chloe sighed, and rolled up her eyes with emotion.

"I'm sure, Aunt Chloe, I understand all my pie and pudding privileges," said George. "Ask Tom Lincoln if I don't crow over him every time I meet him."

By this time Master George had arrived at that pass to which even a boy can come (under uncommon circumstances), when he really could not eat another morsel, and therefore he was at leisure to notice the pile of woolly heads and glistening eyes which were regarding their operations hungrily from the opposite corner.

"Here, you Mose, Pete," he said, breaking off liberal bits, and throwing it at them; "you want some, don't you? Come, Aunt Chloe, bake them some cakes."

And George and Tom moved to a comfortable seat in the chimney corner, while Aunt Chloe, after baking a goodly pile of cakes, took her baby on her lap, and began alternately filling its mouth and her own, and distributing to Mose and Pete, who seemed rather to prefer eating theirs as they rolled about on the floor under the table, tickling each other, and occasionally pulling the baby's toes.

"Oh, go long, will ye?" said the mother, giving now and then a kick, in a kind of general way, under the table, when the movement became too obstreperous. "Can't ye be decent when white folks comes to see ye? Stop dat ar,

now, will ye? Better mind yerselves, or I'll take ye down a buttonhole lower when Mas'r George is gone!"

What meaning was couched under this terrible threat it is difficult to say, but certain it is that its awful indistinctness seemed to produce very little impression on the young sinners addressed.

"La, now!" said Uncle Tom, "they are so full of tickle all the while, they can't behave theirselves."

Here the boys emerged from under the table, and, with hands and faces well plastered with molasses, began a vigorous kissing of the baby.

"Get along wid ye!" said the mother, pushing away their woolly heads. "Ye'll all stick together, and never get clar, if ye do dat fashion. Go long to de spring and wash yerselves!" she said, seconding her exhortations by a slap, which resounded very formidably, but which seemed only to knock out so much more laugh from the young ones, as they tumbled precipitately over each other out of doors, where they fairly screamed with merriment.

"Did ye ever see such aggravating young uns?" said Aunt Chloe, rather complacently, as, producing an old towel kept for such emergencies, she poured a little water out of the cracked teapot on it, and began rubbing off the molasses from the baby's face and hands; and, having polished her till she shone, she sat her down in Tom's lap, while she busied herself in clearing away supper. The baby employed the intervals in pulling Tom's nose, scratching his face, and burying her fat hands in his woolly hair, which last operation seemed to afford her special content.

"Ain't she a peart young un?" said Tom, holding her from him to take a full-length view; then, getting up, he set her on his broad shoulder, and began capering and dancing with her, while Mas'r George snapped at her with his pocket-handkerchief, and Mose and Pete, now returned again, roared after her like bears, till Aunt Chloe declared that they "fairly took her head off" with their noise. As,

"Uncle Tom was intent on a slate lying before him."

according to her own statement, this surgical operation was a matter of daily occurrence in the cabin, the declaration no whit abated the merriment, till everyone had roared, and tumbled, and danced themselves down to a state of composure.

"Well, now, I 'opes you are done," said Aunt Chloe, who had been busy in pulling out a rude box of a trundle-bed; "and now, you Mose and you Pete, get into thar; for we's going to have the meetin'."

"Oh, mother, we don't want ter. We wants to sit up to meetin'—meetin's is so curis. We likes 'em."

"La, Aunt Chloe, shove it under, and let 'em sit up," said Mas'r George, decisively, giving a push to the rude machine.

Aunt Chloe, having thus saved appearances, seemed highly delighted to push the thing under, saying, as she did so, "Well, mebbe, 'twill do 'em some good."

The house now resolved itself into a committee of the whole, to consider the accommodations and arrangements for the meeting.

"What we's to do for cheers, now, *I* declar I don't know," said Aunt Chloe. As the meeting had been held at Uncle Tom's weekly for an indefinite length of time, without any more "cheers," there seemed some encouragement to hope that a way would be discovered at present.

"Old Uncle Peter sung both de legs out of dat oldest cheer last week," suggested Mose.

"You go long! I'll boun' you pulled 'em out; some o' your shines," said Aunt Chloe.

"Well, it'll stand if it only keeps jam up agin de wall!" said Mose.

"Den Uncle Peter mustn't sit in it, 'cause he al'ays hitches when he gets a'singing. He hitched pretty nigh across de room t'other night," said Pete.

"Good Lor! get him in it, then," said Mose, "and den he'd begin, 'Come, saints and sinners, hear me tell,' and den down he'd go"—and Mose imitated precisely the nasal

tones of the old man, tumbling on the floor to illustrate the supposed catastrophe.

"Come, now, be decent, can't ye?" said Aunt Chloe: "an't yer 'shamed?"

Mas'r George, however, joined the offender in the laugh, and declared decidedly that Mose was "a buster." So the maternal admonition seemed rather to fail of effect.

"Well, ole man," said Aunt Chloe, "you'll have to tote in them ar bar'ls."

"Mother's bar'ls is like dat ar widder's Mas'r George was reading 'bout in de Good Book—dey never fails," said Mose, aside to Pete.

"I'm sure one on 'em caved in last week," said Pete, "and let 'em all down in de middle of de singin'; dat ar was failin', warn't it?"

During this aside between Mose and Pete, two empty casks had been rolled into the cabin, and, being secured from rolling by stones on each side, boards were laid across them, which arrangement, together with the turning down of certain tubs and pails, and the disposing of the rickety chairs, at last completed the preparation.

"Mas'r George is such a beautiful reader, now, I know he'll stay to read for us," said Aunt Chloe; " 'pears like 'twill be so much more interestin'."

George very readily consented; for your boy is always ready for anything that makes him of importance.

The room was soon filled with a motley assemblage, from the old grey-headed patriarch of eighty to the young girl and lad of fifteen. A little harmless gossip ensued on various themes, such as where old Aunt Sally got her new red headkerchief, and how "missis was agoing to give Lizzy that spotted muslin gown when she'd got her new berage made up"; and how Mas'r Shelby was thinking of buying a new sorrel colt, that was going to prove an addition to the glories of the place. A few of the worshippers belonged to families hard by, who had got permission to attend, and who brought in various

choice scraps of information about the sayings and doings at the house and on the place, which circulated as freely as the same sort of small change does in higher circles.

After awhile the singing commenced, to the evident delight of all. Not even all the disadvantage of nasal intonation could prevent the effect of the naturally fine voices, in airs at once wild and spirited. The words were sometimes the well-known and common hymns sung in the churches about, and sometimes of a wilder, more indefinite character, picked up at camp-meetings.

The chorus of one of them, which ran as follows, was sung with great energy and unction:——

"Die on the field of battle,
Die on the field of battle,
Glory in my soul."

Another special favorite had oft repeated the words——

"Oh, I'm going to glory—won't you come along with me?
Don't you see the angels beck'ning, and a calling me away?
Don't you see the golden city and the everlasting day?"

There were others which made incessant mention of "Jordan's banks," and "Canaan's fields," and the "New Jerusalem"; for the negro mind, impassioned and imaginative, always attaches itself to hymns and expressions of a vivid and pictorial nature; and, as they sung, some laughed, and some cried, and some clapped hands, or shook hands rejoicingly with each other, as if they had fairly gained the other side of the river.

Various exhortations or relations of experience followed, and intermingled with the singing. One old grey-headed woman, long past work, but much revered as a sort of chronicle of the past, rose, and, leaning on her staff, said——

"Well, chil'en! Well, I'm mighty glad to hear ye all and see ye all once more, 'cause I don't know when

I'll be gone to glory; but I've done got ready, chil'en; 'pears like I'd got my little bundle all tied up, and my bonnet on, jest a waitin' for the stage to come along and take me home; sometimes, in the night, I think I hear the wheels a rattlin', and I'm looking out all the time; now, you jest be ready, too, for I tell ye all, chil'en," she said, striking her staff hard on the floor, "dat ar *glory* is a mighty thing! It's a mighty thing, chil'en—you don'no nothing about it—it's *wonderful!*" And the old creature sat down, with streaming tears, as wholly overcome, while the whole circle struck up——

> "Oh, Canaan, bright Canaan,
> I'm bound to the land of Canaan."

Mas'r George, by request, read the last chapters of Revelation, often interrupted by such exclamations as, "The *sakes* now!" "Only hear that!" "Jest think on't!" "Is all that a comin', sure enough?"

George, who was a bright boy, and well trained in religious things by his mother, finding himself an object of general admiration, threw in expositions of his own from time to time with a commendable seriousness and gravity, for which he was admired by the young and blessed by the old; and it was agreed on all hands that a "minister couldn't lay it off better than he did"; that " 'twas reely amazin'!"

Uncle Tom was a sort of patriarch in religious matters in the neighborhood. Having naturally an organization in which the *morale* was strongly predominant, together with a greater breadth and cultivation of mind than obtained among his companions, he was looked up to with great respect as a minister among them; and the simple, hearty, sincere style of his exhortations might have edified even better educated persons. But it was in prayer that he especially excelled. Nothing could exceed the touching simplicity, the childlike earnestness, of his prayer, enriched with the language of Scripture, which

seemed so entirely to have wrought itself into his being as to have become a part of himself, and to drop from his lips unconsciously; in the language of a pious old negro, he "prayed right up." And so much did his prayer always work on the devotional feelings of his audiences that there seemed often a danger that it would be lost altogether in the abundance of the responses which broke out everywhere around him.

* * *

While this scene was passing in the cabin of the man, one quite otherwise passed in the halls of the master.

The trader and Mr. Shelby were seated together in the dining-room afore-named, at a table covered with papers and writing utensils.

Mr. Shelby was busy in counting some bundles of bills, which, as they were counted, he pushed over to the trader, who counted them likewise.

"All fair," said the trader; "and now for signing these yer."

Mr. Shelby hastily drew the bills of sale towards him, and signed them like a man that hurries over some disagreeable business, and then pushed them over with the money. Haley produced, from a well-known valise, a parchment, which, after looking over it a moment, he handed to Mr. Shelby, who took it with a gesture of suppressed eagerness.

"Wal, now the thing's *done!*" said the trader, getting up.

"It's *done!*" said Mr. Shelby, in a musing tone; and, fetching a long breath, he repeated, *"It's done!"*

"Yer don't seem to feel much pleased with it, 'pears to me," said the trader.

"Haley," said Mr. Shelby, "I hope you'll remember that you promised, on your honor, you wouldn't sell Tom without knowing what sort of hands he's going into."

"Why, you've just done it, sir!" said the trader.

"Circumstances, you well know, *obliged* me!" said Shelby, haughtily.

"Wal, you know, they may oblige *me*, too!" said the trader. "Howsomever, I'll do the very best I can in gettin' Tom a good berth. As to my treating on him bad, you needn't be a grain afeard. If there's anything that I thank the Lord for, it is that I'm never noways cruel."

After the expositions which the trader had previously given of his humane principles, Mr. Shelby did not feel particularly reassured by these declarations; but as they were the best comfort the case admitted of, he allowed the trader to depart in silence, and betook himself to a solitary cigar.

CHAPTER V

SHOWING THE FEELINGS OF LIVING PROPERTY ON CHANGING OWNERS

MR. AND MRS. SHELBY had retired to their apartment for the night. He was lounging in a large easy chair, looking over some letters that had come in the afternoon mail, and she was standing before her mirror, brushing out the complicated braids and curls in which Eliza had arranged her hair; for, noticing her pale cheeks and haggard eyes, she had excused her attendance that night and ordered her to bed. The employment, naturally enough, suggested her conversation with the girl in the morning; and, turning to her husband, she said carelessly——

"By-the-bye, Arthur, who was that low-bred fellow that you lugged in to our dinner-table to-day?"

"Haley is his name," said Shelby, turning himself rather uneasily in his chair, and continuing with his eyes fixed on a letter.

"Haley! Who is he? and what may be his business here, pray?"

"Well, he's a man that I transacted some business with last time I was at Natchez," said Mr. Shelby.

"And he presumed on it to make himself quite at home, and call and dine here, eh?"

"Why, I invited him; I had some accounts with him," said Shelby.

"Is he a negro-trader?" said Mrs. Shelby, noticing a certain embarrassment in her husband's manner.

"Why, my dear, what put that into your head?" said Shelby, looking up.

"Nothing—only Eliza came in here after dinner in a great worry, crying and taking on, and said you were talking with a trader, and that she heard him make an offer for her boy—the ridiculous little goose!"

"She did, eh?" said Mr. Shelby, returning to his paper, which he seemed for a few moments quite intent upon, not perceiving that he was holding it bottom upwards.

"It will have to come out," said he, mentally; "as well now as ever."

"I told Eliza," said Mrs. Shelby, as she continued brushing her hair, "that she was a little fool for her pains, and that you never had anything to do with that sort of person. Of course, I knew you never meant to sell any of our people—least of all, to such a fellow."

"Well, Emily," said her husband, "so I have always felt and said; but the fact is, my business lies so that I cannot get on without. I shall have to sell some of my hands."

"To that creature? Impossible! Mr. Shelby, you cannot be serious."

"I am sorry to say that I am," said Mr. Shelby. "I've agreed to sell Tom."

"What! our Tom?—that good, faithful creature—been your faithful servant from a boy! Oh, Mr. Shelby!—and you have promised him his freedom, too—you and I have spoken to him a hundred times of it. Well, I can believe anything now; I can believe *now* that you could sell little Harry, poor Eliza's only child!" said Mrs. Shelby, in a tone between grief and indignation.

"Well, since you must know all, it is so. I have agreed to sell Tom and Harry both; and I don't know why I am to be rated as if I were a monster for doing what everyone does every day."

"But why, of all others, choose these?" said Mrs.

Shelby. "Why sell them of all on the place, if you must sell at all?"

"Because they will bring the highest sum of any—that's why. I could choose another, if you say so. The fellow made me a high bid on Eliza, if that would suit you any better," said Mr. Shelby.

"The wretch!" said Mrs. Shelby, vehemently.

"Well, I didn't listen to it a moment—out of regard to your feelings, I wouldn't; so give me some credit."

"My dear," said Mrs. Shelby, recollecting herself; "forgive me. I have been hasty. I was surprised, and entirely unprepared for this; but surely you will allow me to intercede for these poor creatures. Tom is a noble-hearted, faithful fellow, if he is black. I do believe, Mr. Shelby, that if he were put to it he would lay down his life for you."

"I know it—I dare say; but what's the use of all this? I can't help myself."

"Why not make a pecuniary sacrifice? I'm willing to bear my part of the inconvenience. Oh, Mr. Shelby, I have tried—tried most faithfully, as a Christian woman should—to do my duty to these poor, simple, dependent creatures. I have cared for them, instructed them, watched over them, and known all their little cares and joys, for years; and how can I ever hold up my head again among them if, for the sake of a little paltry gain, we sell such a faithful, excellent, confiding creature as poor Tom, and tear from him in a moment all we have taught him to love and value? I have taught them the duties of the family, of parent and child, and husband and wife; and how can I bear to have this open acknowledgment that we care for no tie, no duty, no relation, however sacred, compared with money? I have talked with Eliza about her boy—her duty to him as a Christian mother, to watch over him, pray for him, and bring him up in a Christian way; and now what can I say, if you tear him away and sell him, soul and body,

to a profane, unprincipled man, just to save a little money? I have told her that one soul is worth more than all the money in the world; and how will she believe me when she sees us turn round and sell her child?—sell him, perhaps, to certain ruin of body and soul?"

"I'm sorry you feel so about it, Emily—indeed I am," said Mr. Shelby; "and I respect your feelings, too, though I don't pretend to share them to their full extent; but I tell you now, solemnly, it's of no use—I can't help myself. I didn't mean to tell you this, Emily; but, in plain words, there is no choice between selling these two and selling everything. Either they must go, or *all* must. Haley has come into possession of a mortgage which, if I don't clear off with him directly, will take everything before it. I have raked, and scraped, and borrowed, and all but begged—and the price of these two was needed to make up the balance, and I had to give them up. Haley fancied the child: he agreed to settle the matter that way and no other. I was in his power, and *had* to do it. If you feel so to have them sold, would it be any better to have *all* sold?"

Mrs. Shelby stood like one stricken. Finally, turning to her toilet, she rested her face in her hands and gave a sort of groan.

"This is God's curse on slavery!—a bitter, bitter, most accursed thing!—a curse to the master, and a curse to the slave! I was a fool to think I could make anything good out of such a deadly evil. It is a sin to hold a slave under laws like ours; I always felt it was—I always thought so when I was a girl—I thought so still more after I joined the church; but I thought I could gild it over—I thought, by kindness, and care, and instruction, I could make the condition of mine better than freedom—fool that I was!"

"Why, wife, you are getting to be an Abolitionist, quite."

"Abolitionist! if they knew all I know about slavery, they *might* talk! We don't need them to tell us; you

know I never thought that slavery was right—never felt willing to own slaves."

"Well, therein you differ from many wise and pious men," said Mr. Shelby. "You remember Mr. B.'s sermon the other Sunday?"

"I don't want to hear such sermons; I never wish to hear Mr. B. in our church again. Ministers can't help the evil—perhaps can't cure it any more than we can—but defend it! it always went against my common sense. And I think you didn't think much of that sermon either."

"Well," said Shelby, "I must say these ministers sometimes carry matters further than we poor sinners would exactly dare to do. We men of the world must wink pretty hard at various things, and get used to a deal that isn't the exact thing. But we don't quite fancy when women and ministers come out broad and square, and go beyond us in matters of either modesty or morals—that's a fact. But now, my dear, I trust you see the necessity of the thing, and you see that I have done the very best that circumstances would allow."

"Oh, yes, yes!" said Mrs. Shelby, hurriedly, and abstractedly fingering her gold watch. "I haven't any jewelry of any amount," she added, thoughtfully, "but would not this watch do something?—it was an expensive one when it was bought. If I could only, at least, save Eliza's child, I would sacrifice anything I have."

"I am sorry, very sorry, Emily," said Mr. Shelby, "I am sorry this takes hold of you so; but it will do no good. The fact is, Emily, the thing's done; the bills of sale are already signed, and in Haley's hands; and you must be thankful it is no worse. That man has had it in his power to ruin us all, and now he is fairly off. If you knew the man as I do, you'd think that we had had a narrow escape."

"Is he so hard, then?"

"Why, not a cruel man, exactly, but a man of leather—a man alive to nothing but trade and profit—cool, and unhesitating, and unrelenting as death and the grave.

He'd sell his own mother at a good percentage, not wishing the old woman any harm, either."

"And this wretch owns that good, faithful Tom, and Eliza's child?"

"Well, my dear, the fact is that this goes rather hard with me—it's a thing I hate to think of—Haley wants to drive matters, and take possession to-morrow. I'm going to get out my horse bright and early, and be off. I can't see Tom, that's a fact; and you had better arrange a drive somewhere, and carry Eliza off. Let the thing be done when she is out of sight."

"No, no," said Mrs. Shelby; "I'll be in no sense accomplice, or help in this cruel business. I'll go and see poor old Tom, God help him in his distress! They shall see, at any rate, that their mistress can feel for and with them. As to Eliza, I dare not think about it. The Lord forgive us! What have we done that this cruel necessity should come on us?"

* * *

There was one listener to this conversation whom Mr. and Mrs. Shelby little suspected.

Communicating with their apartment was a large closet, opening by a door into the outer passage. When Mrs. Shelby had dismissed Eliza for the night, her feverish and excited mind had suggested the idea of this closet; and she had hidden herself there, and with her ear pressed close against the crack of the door, had lost not a word of the conversation. When the voices died into silence, she rose and crept stealthily away. Pale, shivering, with rigid features and compressed lips, she looked an entirely altered being from the soft and timid creature she had been hitherto. She moved cautiously along the entry, paused one moment at her mistress's door and raised her hands in mute appeal to Heaven, and then turned and glided into her own room. It was a quiet, neat apartment, on the same floor with her mistress's. There was the pleas-

ant sunny window where she had often sat singing at her sewing: there was a little case of books, and various little fancy articles ranged by them, the gifts on Christmas holidays; there was her simple wardrobe in the closet and in the drawers; here was, in short, her home, and, on the whole, a happy one it had been to her. But there, on the bed, lay her slumbering boy, his long curls falling negligently around his unconscious face, his rosy mouth half open, his little fat hands thrown out over the bed-clothes, and a smile spread like a sunbeam over his whole face.

"Poor boy! poor fellow!" said Eliza; "they have sold you, but your mother will save you yet!"

No tear dropped over that pillow. In such straits as these the heart has no tears to give; it drops only blood, bleeding itself away in silence. She took a piece of paper and a pencil, and wrote hastily:

"Oh, missis! dear missis! don't think me ungrateful—don't think hard of me, anyway. I heard all you and master said to-night. I am going to try and save my boy—you will not blame me! God bless and reward you for all your kindness!"

Hastily folding and directing this, she went to a drawer and made up a little package of clothing for her boy, which she tied with a handkerchief firmly round her waist; and so fond is a mother's remembrance that even in the terrors of that hour she did not forget to put in the little package one or two of his favorite toys, reserving a gaily-painted parrot to amuse him when she should be called on to awaken him. It was some trouble to arouse the little sleeper; but after some effort he sat up, and was playing with his bird while his mother was putting on her bonnet and shawl.

"Where are you going, mother?" said he, as she drew near the bed with his little coat and cap.

His mother drew near, and looked so earnestly into his eyes that he at once divined that something unusual was the matter.

"Hush, Harry," she said; "mustn't speak loud, or they will hear us. A wicked man was coming to take little Harry away from his mother, and carry him 'way off in the dark; but mother won't let him—she's going to put on her little boy's cap and coat and run off with him, so the ugly man can't catch him."

Saying these words, she had tied and buttoned on the child's simple outfit, and, taking him in her arms, she whispered to him to be very still; and, opening a door in her room which led into the outer verandah, she glided noiselessly out.

It was a sparkling, frosty, starlight night, and the mother wrapped the shawl close round her child, as, perfectly quiet with vague terror, he clung round her neck.

Old Bruno, a great Newfoundland, who slept at the end of the porch, rose, with a low growl, as she came near. She gently spoke his name, and the animal, an old pet and playmate of hers, instantly wagging his tail, prepared to follow her, though apparently revolving much, in his simple dog's head, what such an indiscreet midnight promenade might mean. Some dim ideas of imprudence or impropriety in the measure seemed to embarrass him considerably; for he often stopped, as Eliza glided forward, and looked wistfully, first at her and then at the house, and then, as if reassured by reflection, he pattered along after her again. A few minutes brought them to the window of Uncle Tom's cottage, and Eliza, stopping, tapped lightly on the window-pane.

The prayer-meeting at Uncle Tom's had, in the order of hymn-singing, been protracted to a very late hour; and, as Uncle Tom had indulged himself in a few lengthy solos afterwards, the consequence was that, although it was between twelve and one o'clock, he and his worthy helpmeet were not yet asleep.

"Good Lord! what's that?" said Aunt Chloe, starting up, and hastily drawing the curtain. "My sakes alive, if it an't Lizzy! Get on your clothes, old man, quick!

There's Old Bruno, too, a-pawin' round—what on airth! I'm gwine to open the door."

And, suiting the action to the word, the door flew open, and the light of the tallow candle, which Tom had hastily lighted, fell on the haggard face and dark wild eyes of the fugitive.

"Lord bless you! I am skeered to look at ye, Lizzy! Are ye tuck sick, or what's come over ye?"

"I'm running away, Uncle Tom and Aunt Chloe—carrying off my child. Master sold him!"

"Sold him?" echoed both, lifting up their hands in dismay.

"Yes, sold!" said Eliza, firmly; "I crept into the closet by mistress's door to-night, and I heard master tell missis that he had sold my Harry and you, Uncle Tom, both to a trader, and that he was going off this morning on his horse, and that the man was to take possession to-day."

Tom had stood during this speech with his hands raised and his eyes dilated, like a man in a dream. Slowly and gradually, as its meaning came over him, he collapsed, rather than seated himself, on his old chair, and sunk his head down upon his knees.

"The good Lord have pity on us!" said Aunt Chloe. "Oh, it don't seem as if it was true! What has he done that mas'r should sell *him?*"

"He hasn't done anything—it isn't for that. Master don't want to sell, and missis—she's always good. I heard her plead and beg for us; but he told her 'twas no use—that he was in this man's debt, and that this man had got the power over him—and that if he didn't pay him off clear it would end in his having to sell the place and all the people, and move off. Yes, I heard him say there was no choice between selling these two and selling all, the man was driving them so hard. Master said he was sorry; but oh!—missis! you ought to have heard her talk! If she an't a Christian and an angel, there never was one. I'm a wicked girl to leave her so; but then I can't

help it. She said herself one soul was worth more than the world; and this boy has a soul, and if I let him be carried off who knows what'll become of it? It must be right; but, if it an't right, the Lord forgive me, for I can't help doing it!"

"Well, old man!" said Aunt Chloe, "why don't you go too? Will you wait to be toted down river, where they kill niggers with hard work and starving? I'd a heap rather die than go there, any day! There's time for ye; be off with Lizzy—you've got a pass to come and go any time. Come, bustle up, and I'll get your things together."

Tom slowly raised his head, and looked sorrowfully but quietly around, and said——

"No, no; I an't going. Let Eliza go—it's her right. I wouldn't be the one to say no. 'Tan't in *natur* for her to stay; but you heard what she said! If I must be sold, or all the people on the place, and everything go to rack, why, let me be sold. I s'pose I can b'ar it as well as any on 'em," he added, while something like a sob and a sigh shook his broad rough chest convulsively. "Mas'r always found me on the spot—he always will. I never have broke trust, nor used my pass noways contrary to my word, and I never will. It's better for me alone to go than to break up the place and sell all. Mas'r an't to blame, Chloe; and he'll take care of you and the poor——"

Here he turned to the rough trundle-bed full of little woolly heads, and broke fairly down. He leaned over the back of the chair, and covered his face with his large hands. Sobs, heavy, hoarse, and loud, shook the chair, and great tears fell through his fingers on the floor—just such tears, sir, as you dropped into the coffin where lay your first-born son; such tears, woman, as you shed when you heard the cries of your dying babe—for, sir, he was a man, and you are but another man. And, woman, though dressed in silk and jewels, you are but a woman, and in life's great straits and mighty griefs ye feel but one sorrow!

"And now," said Eliza, as she stood in the door, "I saw my husband only this afternoon, and I knew little then what was to come. They have pushed him to the very last standing-place, and he told me to-day that he was going to run away. Do try, if you can, to get word to him. Tell him how I went, and why I went; and tell him I'm going to try and find Canada. You must give my love to him, and tell him, if I never see him again"—she turned away, and stood with her back to them for a moment, and then added, in a husky voice, "tell him to be as good as he can, and try and meet me in the kingdom of heaven.

"Call Bruno in there," she added. "Shut the door on him, poor beast! He mustn't go with me!"

A few last words and tears, a few simple adieus and blessings, and, clasping her wondering and affrighted child in her arms, she glided noiselessly away.

CHAPTER VI

DISCOVERY

MR. AND MRS. SHELBY, after their protracted discussion of the night before, did not readily sink to repose, and, in consequence, slept somewhat later than usual the ensuing morning.

"I wonder what keeps Eliza?" said Mrs. Shelby, after giving her bell repeated pulls to no purpose.

Mr. Shelby was standing before his dressing-glass, sharpening his razor; and just then the door opened, and a colored boy entered with his shaving-water.

"Andy," said his mistress, "step to Eliza's door and tell her I have rung for her three times. Poor thing!" she added to herself, with a sigh.

Andy soon returned, with eyes very wide in astonishment.

"Lor, missis! Lizzy's drawers is all open, and her things all lying every which way; and I b'lieve she's just done clared out!"

The truth flashed upon Mr. Shelby and his wife at the same moment. He exclaimed——

"Then she suspected, and she's off!"

"The Lord be thanked!" said Mrs. Shelby. "I trust she is."

"Wife, you talk like a fool! Really, it will be something pretty awkward for me, if she is. Haley saw that I hesitated about selling this child, and he'll think I connived at it, to get him out of the way. It touches my honor!" And Mr. Shelby left the room hastily.

There was great running and ejaculating, and open-

ing and shutting of doors, and appearance of faces in all shades of color in different places, for about a quarter of an hour. One person only, who might have shed some light on the matter, was entirely silent, and that was the head cook, Aunt Chloe. Silently, and with a heavy cloud settled down over her once joyous face, she proceeded making out her breakfast biscuits, as if she heard and saw nothing of the excitement around her.

Very soon about a dozen young imps were roosting, like so many crows, on the verandah railings, each one determined to be the first one to apprise the strange mas'r of his ill luck.

"He'll be rael mad, I'll be bound," said Andy.

"*Won't* he swar?" said little black Jake.

"Yes, for he *does* swar," said woolly-headed Mandy. "I hearn him yesterday, at dinner. I hearn all about it then, 'cause I got into the closet where missis keeps the great jugs, and I hearn every word." And Mandy, who had never in her life thought of the meaning of a word she had heard, more than a black cat, now took airs of superior wisdom, and strutted about, forgetting to state that, though actually coiled up among the jugs at the time specified, she had been fast asleep all the time.

When, at last, Haley appeared, booted and spurred, he was saluted with the bad tidings on every hand. The young imps on the verandah were not disappointed in their hope of hearing him "swar," which he did with a fluency and fervency which delighted them all amazingly, as they ducked and dodged hither and thither to be out of the reach of his riding-whip; and, all whooping off together, they tumbled, in a pile of immeasurable giggle, on the withered turf under the verandah, where they kicked up their heels and shouted to their full satisfaction.

"If I had the little devils!" muttered Haley between his teeth.

"But you han't got 'em, though!" said Andy with a triumphant flourish, and making a string of indescribable

mouths at the unfortunate trader's back, when he was fairly beyond hearing.

"I say now, Shelby, this yer's a most extro'rnary business!" said Haley, as he abruptly entered the parlor. "It seems that gal's off, with her young 'un."

"Mr. Haley, Mrs. Shelby is present," said Mr. Shelby.

"I beg pardon, ma'am," said Haley, bowing slightly, with a still lowering brow; "but still I say, as I said before, this yer's a sing'lar report. Is it true, sir?"

"Sir," said Mr. Shelby, "if you wish to communicate with me, you must observe something of the decorum of a gentleman. Andy, take Mr. Haley's hat and riding-whip. Take a seat, sir. Yes, sir, I regret to say that the young woman, excited by overhearing, or having reported to her, something of this business, has taken her child in the night and made off."

"I did expect fair dealing in this matter, I confess," said Haley.

"Well, sir!" said Mr. Shelby, turning sharply round upon him, "what am I to understand by that remark? If any man calls my honor in question, I have but one answer for him."

The trader cowered at this, and, in a somewhat lower tone, said that "it was plaguy hard on a fellow that had made a fair bargain to be gulled that way."

"Mr. Haley," said Mr. Shelby, "if I did not think you had some cause for disappointment, I should not have borne from you the rude and unceremonious style of your entrance into my parlor this morning. I say thus much, however, since appearances call for it, that I shall allow of no insinuations cast upon me, as if I were at all partner to any unfairness in this matter. Moreover, I shall feel bound to give you every assistance, in the use of horses, servants, etc., in the recovery of your property. So, in short, Haley," said he, suddenly dropping from the tone of dignified coolness to his ordinary one of easy frankness,

"the best way for you is to keep good-natured and eat some breakfast, and we will then see what is to be done."

Mrs. Shelby now rose, and said her engagements would prevent her being at the breakfast-table that morning; and, deputing a very respectable mulatto woman to attend to the gentlemen's coffee at the sideboard, she left the room.

"Old lady don't like your humble servant over and above," said Haley, with an uneasy effort to be very familiar.

"I am not accustomed to hear my wife spoken of with such freedom," said Mr. Shelby, drily.

"Beg pardon—of course, only a joke, you know," said Haley forcing a laugh.

"Some jokes are less agreeable than others," rejoined Shelby.

"Devilish free, now I've signed those papers, cuss him!" muttered Haley to himself. "Quite grand since yesterday!"

Never did fall of any prime minister at court occasion wider surges of sensation than the report of Tom's fate among his compeers on the place. It was the topic in every mouth everywhere; and nothing was done in the house or in the field but to discuss its probable results. Eliza's flight—an unprecedented event on the place—was also a great accessory in stimulating the general excitement.

Black Sam, as he was commonly called, from his being about three shades blacker than any other son of ebony on the place, was revolving the matter profoundly in all its phases and bearings with a comprehensiveness of vision and a strict look-out to his own personal well-being that would have done credit to any white patriot in Washington.

"It's an ill wind dat blows nowhar—dat ar a fact," said Sam, sententiously, giving an additional hoist to his pantaloons, and adroitly substituting a long nail in place of a

missing suspender-button, with which effort of mechanical genius he seemed highly delighted.

"Yes, it's an ill wind blows nowhar," he repeated. "Now, dar, Tom's down—wal, course der's room for some nigger to be up—and why not dis nigger?—dat's de idee. Tom, a riding round de country—boots blacked—pass in his pocket—all grand as Cuffee; who but he? Now, why shouldn't Sam?—dat's what I want to know."

"Halloo, Sam! Oh, Sam! mas'r wants you to cotch Bill and Jerry," said Andy, cutting short Sam's soliloquy.

"High! what's afoot now, young 'un?"

"Why, you don't know, I s'ppose, that Lizzy's cut stick and clared out, with her young 'un?"

"You teach your granny!" said Sam, with infinite contempt; "knowed it a heap sight sooner than you did; this nigger an't so green now!"

"Well, anyhow, mas'r wants Bill and Jerry geared right up; and you and I's to go with Mas'r Haley to look after her."

"Good, now! dat's de time o' day!" said Sam. "It's Sam dat's called for in dese yer times. He's de nigger. See if I don't cotch her, now; mas'r 'll see what Sam can do!"

"Ah! but, Sam," said Andy, "you'd better think twice; for missis don't want her cotched, and she'll be in your wool."

"High!" said Sam, opening his eyes, "how you know dat?"

"Heard her say so, my own self, dis blessed mornin', when I bring in mas'r's shaving-water. She sent me to see why Lizzy didn't come to dress her; and when I telled her she was off, she jest riz up, and ses she, 'The Lord be praised!' and mas'r he seemed real mad, and ses he, 'Wife, you talk like a fool!' But, Lor! she'll bring him to! I knows well enough how that'll be— it's allers best to stand missis' side the fence, now I tell yer."

Black Sam, upon this, scratched his woolly pate, which,

if it did not contain very profound wisdom, still contained a great deal of a particular species much in demand among politicians of all complexions and countries, and vulgarly denominated "knowing which side the bread is buttered"; so, stopping with grave consideration, he again gave a hitch to his pantaloons, which was his regularly organized method of assisting his mental perplexities.

"Der an't no sayin'—never—'bout no kind o' thing in *dis* yer world," be said, at last.

Sam spoke like a philosopher, emphasizing *this*—as if he had had a large experience in different sorts of worlds, and therefore had come to his conclusions advisedly.

"Now, sartin I'd 'a' said that missis would 'a' scoured the varsal world after Lizzy," added Sam, thoughtfully.

"So she would," said Andy; "but can't ye see through a ladder, ye black nigger? Missis don't want dis yer Mas'r Haley to get Lizzy's boy; dat's de go!"

"High!" said Sam, with an indescribable intonation, known only to those who have heard it among the negroes.

"And I tell you more 'n all," said Andy; "I 'specs you'd better be making tracks for dem horses—mighty sudden, too—for I hearn missis 'quirin' arter yer—so you've stood foolin' long enough."

Sam, upon this, began to bestir himself in real earnest, and after a while appeared, bearing down gloriously towards the house, with Bill and Jerry in a full canter, and, adroitly throwing himself off before they had any idea of stopping, he brought them up alongside of the horse-post like a tornado. Haley's horse, which was a skittish young colt, winced and bounced, and pulled hard at his halter.

"Ho, ho!" said Sam, "skeery, are ye?" and his black visage lighted up with a curious, mischievous gleam. "I'll fix ye, now," said he.

There was a large beech-tree overshadowing the place, and the small, sharp, triangular beech-nuts lay scattered thickly on the ground. With one of these in his fingers,

Sam approached the colt, stroked and patted him, and seemed apparently busy in soothing his agitation. On pretence of adjusting the saddle, he adroitly slipped under it the sharp little nut, in such a manner that the least weight brought upon the saddle would annoy the nervous sensibilities of the animal, without leaving any perceptible graze or wound.

"Dar!" he said, rolling his eyes with an approving grin; "me fix 'em!"

At this moment Mrs. Shelby appeared on the balcony, beckoning to him. Sam approached with as good a determination to pay court as did ever suitor after a vacant place at St. James's or Washington.

"Why have you been loitering so, Sam? I sent Andy to tell you to hurry."

"Lord bless you, missis!" said Sam, "horses won't be cotched all in a minit; they'd done clared out way down to the south pasture, and the Lord knows whar!"

"Sam, how often must I tell you not to say 'Lord bless you,' and 'the Lord knows,' and such things? It's wicked."

"O Lord bless my soul! I done forget, missis! I won't say nothing of de sort no more."

"Why, Sam, you just *have* said it again."

"Did I? O Lord! I mean—I didn't go fur to say it."

"You must be *careful*, Sam."

"Just let me get my breath, missis, and I'll start fair. I'll be berry careful."

"Well, Sam, you are to go with Mr. Haley, to show him the road, and help him. Be careful of the horses, Sam; you know Jerry was a little lame last week; *don't ride them too fast.*"

Mrs. Shelby spoke the last words with a low voice, and strong emphasis.

"Let dis child alone for dat!" said Sam, rolling up his eyes with a volume of meaning. "Lord knows! High! Didn't say dat!" said he, suddenly catching his breath,

with a ludicrous flourish of apprehension which made his mistress laugh, spite of herself. "Yes, missis, I'll look out for de hosses!"

"Now, Andy," said Sam, returning to his stand under the beech-trees, "you see I wouldn't be 'tall surprised if dat ar gen'lman's crittur should gib a fling, by and by, when he comes to be gettin' up. You know, Andy, critters *will* do such things"; and therewith Sam poked Andy in the side in a highly suggestive manner.

"High!" said Andy, with an air of instant appreciation.

"Yes, you see, Andy, missis wants to make time—dat ar's clar to der most or'nary 'bserver. I jis make a little for her. Now, you see, get all dese here hosses loose, caperin' permiscus round dis yer lot and down to de wood dar, and I 'spec mas'r won't be off in a hurry."

Andy grinned.

"Yer see," said Sam, "yer see, Andy, if any such thing should happen as that Mas'r Haley's horse *should* begin to act contrary, and cut up, you and I jist let's go off our'n to help him, and *we'll help him*—oh, yes!" And Sam and Andy laid their heads back on their shoulders, and broke into a low, immoderate laugh, snapping their fingers and flourishing their heels with exquisite delight.

At this instant Haley appeared on the verandah. Somewhat mollified by certain cups of very good coffee, he came out smiling and talking, in tolerably restored humor. Sam and Andy, clawing for certain fragmentary palm-leaves, which they were in the habit of considering as hats, flew to the horse-posts, to be ready to "help mas'r."

Sam's palm-leaf had been ingeniously disentangled from all pretensions to braid, as respects its brim; and the slivers starting apart, and standing upright, gave it a blazing air of freedom and defiance, quite equal to that of any Feejee chief; while the whole brim of Andy's being departed bodily, he rapped the crown on his head with a dexterous thump, and looked about well pleased, as if to say, "Who says I haven't got a hat?"

"Well, boys," said Haley, "look alive now; we must lose no time."

"Not a bit of him, mas'r!" said Sam, putting Haley's rein in his hand, and holding his stirrup, while Andy was untying the other two horses.

The instant Haley touched the saddle, the mettlesome creature bounded from the earth with a sudden spring, that threw his master sprawling, some feet off, on the soft, dry turf. Sam, with frantic ejaculations, made a dive at the reins, but only succeeded in brushing the blazing palm-leaf afore-named into the horse's eyes, which by no means tended to allay the confusion of his nerves. So, with great vehemence, he overturned Sam, and, giving two or three contemptuous snorts, flourished his heels vigorously in the air, and was soon prancing away towards the lower end of the lawn, followed by Bill and Jerry, whom Andy had not failed to let loose, according to contract, speeding them off with various direful ejaculations. And now ensued a miscellaneous scene of confusion. Sam and Andy ran and shouted, dogs barked here and there, and Mike, Mose, Mandy, Fanny, and all the smaller specimens on the place, both male and female, raced, clapped hands, whooped and shouted, with outrageous officiousness and untiring zeal.

Haley's horse, which was a white one, and very fleet and spirited, appeared to enter into the spirit of the scene with great gusto; and having for his coursing-ground a lawn of nearly half a mile in extent, gently sloping down on every side into indefinite woodland, he appeared to take infinite delight in seeing how near he could allow his pursuers to approach him, and then, when within a hand's-breadth, whisk off with a start and a snort, like a mischievous beast as he was, and career far down into some alley of the wood-lot. Nothing was further from Sam's mind than to have any one of the troop taken until such season as should seem to him most befitting—and the exertions that he made were certainly most heroic. Like the sword of Cœur de Lion, which always blazed in the front and thick-

est of the battle, Sam's palm-leaf was to be seen everywhere when there was the least danger that a horse could be caught;—there he would bear down full tilt, shouting, "Now for it! cotch him! cotch him!" in a way that would set everything to indiscriminate rout in a moment.

Haley ran up and down, and cursed and swore, and stamped miscellaneously. Mr. Shelby in vain tried to shout directions from the balcony, and Mrs. Shelby from her chamber window alternately laughed and wondered—not without some inkling of what lay at the bottom of all this confusion.

At last, about twelve o'clock, Sam appeared triumphant, mounted on Jerry, with Haley's horse by his side, reeking with sweat, but with flashing eyes and dilated nostrils, showing that the spirit of freedom had not yet entirely subsided.

"He's cotched!" he exclaimed, triumphantly. "If't hadn't been for me, they might a bust theirselves, all on 'em; but I cotched him!"

"You!" growled Haley, in no amiable mood. "If it hadn't been for you, this never would have happened."

"Lord bless us, mas'r," said Sam, in a tone of the deepest concern, "and me that has been racin' and chasin' till the sweat jest pours off me!"

"Well, well!" said Haley, "you've lost me near three hours with your cursed nonsense. Now let's be off, and have no more fooling."

"Why, mas'r," said Sam, in a deprecating tone, "I believe you mean to kill us clar, horses and all. Here we are all jest ready to drop down, and the critters all in a reek of sweat. Why, mas'r won't think of startin' on now till arter dinner. Mas'r's hoss wants rubbin' down; see how he splashed hisself; and Jerry limps too; don't think missis would be willin' to have us start dis yer way, nohow. Lord bless yer, mas'r, we can catch up, if we do stop. Lizzy never was no great of a walker."

Mrs. Shelby, who, greatly to her amusement, had over-

heard this conversation from the verandah, now resolved to do her part. She came forward, and, courteously expressing her concern for Haley's accident, pressed him to stay to dinner, saying that the cook should bring it on the table immediately.

Thus, all things considered, Haley, with rather an equivocal grace, proceeded to the parlor, while Sam, rolling his eyes after him with unutterable meaning, proceeded gravely with the horses to the stable-yard.

"Did yer see him, Andy? *did* yer see him?" said Sam, when he had got fairly beyond the shelter of the barn, and fastened the horse to a post. "O Lor, if it warn't as good as a meetin', now, to see him a dancin', and kickin' and swarin' at us. Didn't I hear him? 'Swar away, ole fellow' (says I, to myself); 'will yer have yer hoss now, or wait till you cotch him?' (says I). Lor, Andy, I think I can see him now." And Sam and Andy leaned up against the barn and laughed to their hearts' content.

"Yer oughter seen how mad he looked when I brought the hoss up. Lord, he'd have killed me, if he durs' to; and there I was a standin' as innercent and as 'umble."

"Lor, I seed you," said Andy; "an't you an old hoss, Sam?"

"Rather 'specks I am," said Sam; "did yer see missis upstars at the winder? I seed her laughin'."

"I'm sure, I was racin' so I didn't see nothing," said Andy.

"Well, yer see," said Sam, proceeding gravely to wash down Haley's pony, "I'se 'quired what yer may call a habit o' *bobservation*, Andy. It's a very 'portant habit, Andy; and I 'commend yer to be a cultivatin' it, now yer young. Hist up that hind foot, Andy! Yer see, Andy, it's *bobservation* makes all de difference in niggers. Didn't I see which way the wind blew dis yer mornin'? Didn't I see what missis wanted, though she never let on? Dat ar's bobservation, Andy. I 'spects it's what you may call a

faculty. Faculties is different in different peoples, but cultivation of 'em goes a great way."

"I guess if I hadn't helped your bobservation dis mornin', yer wouldn't have seen yer way so smart," said Andy.

"Andy," said Sam, "you's a promisin' child, der an't no manner o' doubt. I think lots of yer, Andy; and I don't feel noways ashamed to take idees from you. We ought-enter overlook nobody, 'cause the smartest of us gets tripped up sometimes. And so, Andy, let's go up to the house now. I'll be boun' missis 'll give us an uncommon good bite dis yer time."

CHAPTER VII

THE MOTHER'S STRUGGLE

IT is impossible to conceive of a human creature more wholly desolate and forlorn than Eliza when she turned her footsteps from Uncle Tom's cabin.

Her husband's suffering and dangers, and the danger of her child, all blended in her mind with a confused and stunning sense of the risk she was running in leaving the only home she had ever known and cutting loose from the protection of a friend she had ever loved and revered. Then there was the parting from every familiar object—the place where she had grown up, the trees under which she had played, the groves where she had walked many an evening in happier days by the side of her young husband—everything, as it lay in the clear, frosty starlight, seemed to speak reproachfully to her, and ask her whither could she go from a home like that?

But stronger than all was maternal love, wrought into a paroxysm of frenzy by the near approach of a fearful danger. Her boy was old enough to have walked by her side, and in an indifferent case she would only have led him by the hand; but now the bare thought of putting him out of her arms made her shudder, and she strained him to her bosom with a convulsive grasp as she went rapidly forward.

The frosty ground creaked beneath her feet, and she trembled at the sound; every quaking leaf and fluttering shadow sent the blood backward to her heart and quick-

ened her footsteps. She wondered within herself at the strength that seemed to be come upon her; for she felt the weight of her boy as if it had been a feather, and every flutter of fear seemed to increase the supernatural power that bore her on, while from her pale lips burst forth, in frequent ejaculations, the prayer to a Friend above—"Lord, help! Lord, save me!"

"Mother, I don't need to keep awake, do I?"

"No, my darling; sleep if you want to."

"But, mother, if I do get asleep, you won't let him get me?"

"No! so may God help me!" said his mother, with a paler cheek, and a brighter light in her large dark eyes.

"You're *sure*, ain't you, mother?"

"Yes, *sure!*" said the mother, in a voice that startled herself, for it seemed to her to come from a spirit within, that was no part of her; and the boy dropped his little weary head on her shoulder, and was soon asleep. How the touch of those warm arms, the gentle breathings that came on her neck, seemed to add fire and spirit to her movements! It seemed to her as if strength poured into her in electric streams from every gentle touch and movement of the sleeping, confiding child. Sublime is the dominion of the mind over the body, that, for a time, can make flesh and nerve impregnable, and string the sinews like steel, so that the weak become so mighty.

The boundaries of the farm, the grove, the wood-lot, passed by her dizzily as she walked on; and still she went, leaving one familiar object after another, slackening not, pausing not, till reddening daylight found her many a long mile from all traces of any familiar objects upon the open highway.

She had often been with her mistress to visit some connections in the little village of T——, not far from the Ohio river, and knew the road well. To go thither, to escape across the Ohio river, were the first hurried outlines

of her plan of escape; beyond that, she could only hope in God.

When horses and vehicles began to move along the highway, with that alert perception peculiar to a state of excitement, and which seems to be a sort of inspiration, she became aware that her headlong pace and distracted air might bring on her remark and suspicion. She therefore put the boy on the ground, and, adjusting her dress and bonnet, she walked on at as rapid a pace as she thought consistent with the preservation of appearances. In her little bundle she had provided a store of cakes and apples, which she used as expedients for quickening the speed of the child, rolling the apple some yards before them, when the boy would run with all his might after it; and this ruse, often repeated, carried them over many a half-mile.

After a while, they came to a thick patch of woodland, through which murmured a clear brook. As the child complained of hunger and thirst, she climbed over the fence with him; and, sitting down behind a large rock, which concealed them from the road, she gave him a breakfast out of her little package. The boy wondered and grieved that she could not eat; and when, putting his arms round her neck, he tried to wedge some of his cake into her mouth, it seemed to her that the rising in her throat would choke her.

"No, no, Harry darling! mother can't eat till you are safe. We must go on—on—till we come to the river!" And she hurried again into the road, and again constrained herself to walk regularly and composedly forward.

She was many miles past any neighborhood where she was personally known. If she should chance to meet any who knew her, she reflected that the well-known kindness of the family would be of itself a blind to suspicion, as making it an unlikely supposition that she could be a fugitive. As she was also so white as not to be known as of colored lineage without a critical survey, and her child was white also, it was much easier for her to pass on unsuspected.

On this presumption she stopped at noon at a neat farm-house, to rest herself, and buy some dinner for her child and self; for, as the danger decreased with the distance, the supernatural tension of the nervous system lessened, and she found herself both weary and hungry.

The good woman, kindly and gossiping, seemed rather pleased than otherwise with having someone come in to talk with; and accepted, without examination, Eliza's statement that she "was going on a little piece, to spend a week with her friends"—all of which she hoped in her heart might prove strictly true.

An hour before sunset she entered the village of T——, by the Ohio river, weary and footsore, but still strong in heart. Her first glance was at the river, which lay, like Jordan, between her and the Canaan of liberty on the other side.

It was now early spring, and the river was swollen and turbulent; great cakes of floating ice were swinging heavily to and fro in the turbid waters. Owing to the peculiar form of the shore on the Kentucky side, the land bending far out into the water, the ice had been lodged and detained in great quantities, and the narrow channel which swept round the bend was full of ice, piled one cake over another, thus forming a temporary barrier to the descending ice, which lodged, and formed a great undulating raft, filling up the whole river, and extending almost to the Kentucky shore.

Eliza stood for a moment, contemplating this unfavorable aspect of things, which she saw at once must prevent the usual ferry-boat from running, and then turned into a small public-house on the bank, to make a few inquiries.

The hostess, who was busy in various fizzing and stewing operations over the fire, preparatory to the evening meal, stopped, with a fork in her hand, as Eliza's sweet and plaintive voice arrested her.

"What is it?" she said.

"Isn't there a ferry or boat that takes people over to B——y, now?" she said.

"No, indeed!" said the woman; "the boats has stopped running."

Eliza's look of dismay and disappointment struck the woman, and she said, inquiringly——

"Maybe you're wanting to get over?—anybody sick? Ye seem mighty anxious."

"I've got a child that's very dangerous," said Eliza. "I never heard of it till last night, and I've walked quite a piece to-day, in hopes to get to the ferry."

"Well, now, that's onlucky," said the woman, whose motherly sympathies were much aroused; "I'm re'lly consarned for ye. Solomon!" she called, from the window, towards a small back building. A man in leather apron and very dirty hands appeared at the door.

"I say, Sol," said the woman, "is that ar man going to tote them bar'ls over to-night?"

"He said he should try, if 'twas any way prudent," said the man.

"There's a man a piece down here that's going over with some truck this evening, if he durs' to; he'll be in here to supper to-night, so you'd better sit down and wait. That's a sweet little fellow," added the woman, offering him a cake.

But the child, wholly exhausted, cried with weariness.

"Poor fellow! he isn't used to walking, and I've hurried him on so," said Eliza.

"Well, take him into this room," said the woman, opening into a small bedroom, where stood a comfortable bed. Eliza laid the weary boy upon it, and held his hand in hers till he was fast asleep. For her there was no rest. As a fire in her bones, the thought of the pursuer urged her on; and she gazed with longing eyes on the sullen, surging waters that lay between her and liberty.

Here we must take our leave of her for the present, to follow the course of her pursuers.

* * *

Though Mrs. Shelby had promised that the dinner should be hurried on the table, yet it was soon seen, as the thing had often been seen before, that it required more than one to make a bargain. So, although the order was fairly given out in Haley's hearing, and carried to Aunt Chloe by at least half-a-dozen juvenile messengers, that dignitary only gave certain very gruff snorts and tosses of her head, and went on with every operation in an unusually leisurely and circumstantial manner.

For some singular reason, an impression seemed to reign among the servants generally that missis would not be particularly disobliged by delay; and it was wonderful what a number of counter accidents occurred constantly to retard the course of things. One luckless wight contrived to upset the gravy; and then gravy had to be got up *de novo,* with due care and formality, Aunt Chloe watching and stirring with dogged precision, answering shortly to all suggestions of haste, and she "warn't a going to have raw gravy on the table, to help nobody's catchings." One tumbled down with the water, and had to go to the spring for more; and another precipitated the butter into the path of events; and there was, from time to time, giggling news brought into the kitchen that "Mas'r Haley was mighty oneasy, and that he couldn't sit in his cheer no ways, but was a walkin' and stalkin' to the winders and through the porch."

"Sarves him right!" said Aunt Chloe, indignantly. "He'll get wus nor oneasy one of these days, if he don't mend his ways. *His* Mas'r 'll be sending for him, and then see how he'll look!"

"He'll go to torment, and no mistake," said little Jake.

"He deserves it!" said Aunt Chloe, grimly; "he's broke a many, many, many hearts! I tell ye all," she said, stop-

ping, with a fork uplifted in her hands, "it's like what Mas'r George reads in Revelations—souls a callin' under the altar! and a callin' on the Lord for vengeance on sich! —and by-and-by the Lord He'll hear 'em—so He will!"

Aunt Chloe, who was much revered in the kitchen, was listened to with open mouth; and, the dinner now being fairly sent in, the whole kitchen was at leisure to gossip with her and to listen to her remarks.

"Sich 'll be burnt up for ever, and no mistake; won't ther?" said Andy.

"I'd be glad to see it, I'll be boun'," said little Jake.

"Chil'en!" said a voice that made them all start. It was Uncle Tom, who had come in, and stood listening to the conversation at the door.

"Chil'en!" he said. "I'm afeard you don't know what ye're sayin'. Forever is a *dre'ful* word, chil'en; it's awful to think on't. You oughtenter wish that ar to any human crittur."

"We wouldn't to anybody but the soul-drivers," said Andy; "nobody can help wishing it to them, they's so awful wicked."

"Don't natur herself kinder cry out on 'em?" said Aunt Chloe. "Don't dey tear der suckin' baby right off his mother's breast, and sell him? And der little children as is crying and holding on by her clothes, don't dey pull 'em off and sells 'em? Don't dey tear wife and husband apart?" said Aunt Chloe, beginning to cry, "when it's jest takin' the very life on 'em?—and all the while does they feel one bit? don't dey drink and smoke, and take it on-common easy? Lor, if the devil don't get 'em, what's he good for?" And Aunt Chloe covered her face with her checked apron, and began to sob in good earnest.

" 'Pray for them that 'spitefully use you,' the good book says," said Tom.

"Pray for 'em!" said Aunt Chloe. "Lor, it's too tough; I can't pray for 'em."

"It's natur', Chloe, and natur 's strong," said Tom;

"but the Lord's grace is stronger. Besides, you oughter think what an awful state a poor crittur's soul's in that 'll do them ar things; you oughter thank God that you an't *like* him, Chloe. I'm sure I'd rather be sold ten thousand times over than to have all that ar poor crittur's got to answer for."

"So I'd a heap," said Jake. "Lor, *shouldn't* we cotch it, Andy?"

Andy shrugged his shoulders, and gave an acquiescent whistle.

"I'm glad mas'r didn't go off this morning, as he looked to," said Tom; "that ar hurt me more than sellin', it did. Mebbe it might have been natural for him, but 'twould have come desp't hard on me, as has known him from a baby; but I've seen Mas'r, and I begin ter feel sort o' reconciled to the Lord's will now. Mas'r couldn't help hisself; he did right, but I'm feared things will be kinder goin' to rack when I'm gone. Mas'r can't be 'spected to be pryin' round everywhar, as I've done, a keepin' up all the ends. The boys all means well, but they's powerful car'less. That ar troubles me."

The bell here rang, and Tom was summoned to the parlor.

"Tom," said his master, kindly, "I want you to notice that I give this gentleman bonds to forfeit a thousand dollars if you are not on the spot when he wants you; he's going to-day to look after his other business, and you can have the day to yourself. Go anywhere you like, boy."

"Thank you, mas'r," said Tom.

"And mind yerself," said the trader, "and don't come it over your master with any o' your nigger tricks; for I'll take every cent out of him, if you an't thar. If he'd hear to me, he wouldn't trust any on ye—slippery as eels!"

"Mas'r," said Tom—and he stood very straight—"I was jist eight years old when ole missis put you into my arms, and you wasn't a year old. 'Thar,' says she, 'Tom, that's to be *your* young mas'r; take good care on him,' says

she. And now I jist ask you, mas'r, have I ever broke word to you, or gone contrary to you, 'specially since I was a Christian?"

Mr. Shelby was fairly overcome, and the tears rose to his eyes.

"My good boy," said he, "the Lord knows you say but the truth; and if I was able to help it, all the world shouldn't buy you!"

"And sure as I am a Christian woman," said Mrs. Shelby, "you shall be redeemed as soon as I can any way bring together means. Sir," she said to Haley, "take good account of who you sell him to, and let me know."

"Lor, yes! For that matter," said the trader, "I may bring him up in a year, not much the wuss for wear, and trade him back."

"I'll trade with you, then, and make it for your advantage," said Mrs. Shelby.

"Of course," said the trader, "all's equal with me; li'ves trade 'em up as down, so I does a good business. All I want is a livin', you know, ma'am; that's all any on us wants, I s'pose."

Mr. and Mrs. Shelby both felt annoyed and degraded by the familiar impudence of the trader, and yet both saw the absolute necessity of putting a constraint on their feelings. The more hopelessly sordid and insensible he appeared, the greater became Mrs. Shelby's dread of his succeeding in re-capturing Eliza and her child, and, of course, the greater her motive for detaining him by every female artifice. She therefore graciously smiled, assented, chatted familiarly, and did all she could to make time pass imperceptibly.

At two o'clock Sam and Andy brought the horses up to the posts, apparently greatly refreshed and invigorated by the scamper of the morning.

Sam was there, new-oiled from dinner, with an abundance of zealous and ready officiousness. As Haley approached, he was boasting, in flourishing style, to Andy

of the evident and eminent success of the operation, now that he had "fairly come to it."

"Your master, I s'pose, don't keep no dogs?" said Haley, thoughtfully, as he prepared to mount.

"Heaps on 'em!" said Sam, triumphantly. "Thar's Bruno—he's a roarer!—and, besides that, 'bout every nigger of us keeps a pup of some natur or other."

"Poh!" said Haley—and he said something else, too, with regard to the said dogs, at which Sam muttered——

"I don't see no use cussin' on 'em, no way."

"But your master don't keep no dogs (I pretty much know he don't) for trackin' out niggers."

Sam knew exactly what he meant, but he kept on a look of earnest and desperate simplicity.

"Our dogs all smells round considerable sharp. I 'spect they's the kind, though they han't never had no practice. They's *far* dogs, though, at most anything, if you'd get 'em started. Here, Bruno!" he called, whistling to the lumbering Newfoundland, who came pitching tumultuously towards them.

"You go hang!" said Haley, getting up. "Come, tumble up, now!"

Sam tumbled up accordingly, dexterously contriving to tickle Andy as he did so, which occasioned Andy to split out into a laugh, greatly to Haley's indignation, who made a cut at him with his riding-whip.

"I's 'stonished at yer, Andy!" said Sam, with awful gravity. "This yer's a seris business, Andy; yer mustn't be a makin' game. This yer a'nt no way to help mas'r!"

"I shall take the straight road to the river," said Haley, decidedly, after they had come to the boundaries of the estate. "I know the way of all of 'em—they make tracks for the underground."

"Sartin," said Sam, "dat's de idee. Mas'r Haley hits de thing right in the middle. Now, der's two roads to de river—de dirt road and der pike—which mas'r mean to take?"

Andy looked up innocently at Sam, surprised at hearing this new geographical fact, but instantly confirmed what he said by a vehement reiteration.

" 'Cause," said Sam, "I'd rather be 'clined to 'magine that Lizzy 'd take de dirt road, bein' it's the least travelled."

Haley, notwithstanding that he was a very old bird, and naturally inclined to be suspicious of chaff, was rather brought up by this view of the case.

"If yer warn't both on ye such cussed liars, now!" said he, contemplatively, as he pondered a moment.

The pensive, reflective tone in which this was spoken appeared to amuse Andy prodigiously, and he drew a little behind, and shook so as apparently to run a great risk of falling off his horse, while Sam's face was immovably composed into the most doleful gravity.

"Course," said Sam, "mas'r can do as he'd ruther; go de straight road, if mas'r think best—it's all one to us. Now, when I study 'pon it, I think de straight road de best *deridedly.*"

"She would naturally go a lonesome way," said Haley, thinking aloud, not minding Sam's remark.

"Dar an't no sayin'," said Sam; "gals is pecular. They never does nothin' ye thinks they will—most gen'lly the contrar. Gals is nat'lly made contrary; and so, if you thinks they've gone one road, it's sartin you'd better go t'other, and then you'll be sure to find 'em. Now, my private 'pinion is, Lizzy took der dirt road; so I think we'd better take the straight one."

This profound generic view of the female sex did not seem to dispose Haley particularly to the straight road; and he announced decidedly that he should go the other, and asked Sam when they should come to it.

"A little piece ahead," said Sam, giving a wink to Andy with the eye which was on Andy's side of the head; and he added gravely, "but I've studded on de matter, and I'm quite clar we ought not to go dat ar way. I nebber

been over it, no way. It's despit lonesome, and we might lose our way—whar we'd come to, de Lord only knows."

"Nevertheless," said Haley, "I shall go that way."

"Now I think on 't, I think I hearn 'em tell that dat ar road was all fenced up and down by der creek, and thar; an't it, Andy?"

Andy wasn't certain; he'd only "hearn tell" about that road, but never been over it. In short, he was strictly non-committal.

Haley, accustomed to strike the balance of probabilities between lies of greater or less magnitude, thought that it lay in favor of the dirt road aforesaid. The mention of the thing he thought he perceived was involuntary on Sam's part at first; and his confused attempts to dissuade him he set down to a desperate lying, on second thoughts, as being unwilling to implicate Eliza.

When, therefore, Sam indicated the road, Haley plunged briskly into it, followed by Sam and Andy.

Now the road, in fact, was an old one, that had formerly been a thoroughfare to the river, but abandoned for many years after the laying of the new pike. It was open for about an hour's ride, and after that it was cut across by various farms and fences. Sam knew this fact perfectly well; indeed, the road had been so long closed up that Andy had never heard of it. He therefore rode along with an air of dutiful submission, only groaning and vociferating occasionally that 'twas "desp't rough, and bad for Jerry's foot."

"Now, I jest give yer warning," said Haley. "I know yer; yer won't get me to turn off this yer road, with all yer fussin'—so you shet up!"

"Mas'r will go his own way!" said Sam, with rueful submission, at the same time winking most portentously to Andy, whose delight was now very near the explosive point.

Sam was in wonderful spirits; professed to keep a very brisk look-out—at one time exclaiming that he saw "a gal's

bonnet" on the top of some distant eminence, or calling to Andy "if that thar wasn't Lizzy down in the hollow"—always making these exclamations in some rough or craggy part of the road, where the sudden quickening of speed was a special inconvenience to all parties concerned, and thus keeping Haley in a state of constant commotion.

After riding about an hour in this way, the whole party made a precipitate and tumultuous descent into a barnyard belonging to a large farming establishment. Not a soul was in sight, all the hands being employed in the fields; but, as the barn stood conspicuously and plainly square across the road, it was evident that their journey in that direction had reached a decided finale.

"Wan't dat ar what I telled mas'r?" said Sam, with an air of injured innocence. "How does strange genelmen 'spect to know more about a country dan de natives born and raised?"

"You rascal!" said Haley, "you knew all about this."

"Didn't I tell yer I know'd, and yer wouldn't believe me? I telled mas'r 'twas all shet up and fenced up, and I didn't 'spect we could get through—Andy heard me."

It was all too true to be disputed, and the unlucky man had to pocket his wrath with the best grace he was able, and all three faced to the right about, and took up their line of march for the highway.

In consequence of all the various delays, it was about three-quarters of an hour after Eliza had laid her child to sleep in the village tavern that the party came riding into the same place. Eliza was standing by the window, looking out in another direction, when Sam's quick eye caught a glimpse of her. Haley and Andy were two yards behind. At this crisis Sam contrived to have his hat blown off, and uttered a loud and characteristic ejaculation, which startled her at once; she drew suddenly back; the whole train swept by the window, round to the front door.

A thousand lives seemed to be concentrated in that one moment to Eliza. Her room opened by a side door to the

river. She caught her child, and sprang down the steps towards it. The trader caught a full glimpse of her just as she was disappearing down the bank, and, throwing himself from his horse, and calling loudly on Sam and Andy, he was after her like a hound after a deer. In that dizzy moment her feet to her scarce seemed to touch the ground, and a moment brought her to the water's edge. Right on behind they came; and, nerved with strength such as God gives only to the desperate, with one wild cry and flying leap she vaulted sheer over the turbid current by the shore on to the raft of ice beyond. It was a desperate leap—impossible to anything but madness and despair; and Haley, Sam, and Andy instinctively cried out, and lifted up their hands, as she did it.

The huge green fragment of ice on which she alighted pitched and creaked as her weight came on it; but she stayed there not a moment. With wild cries and desperate energy she leaped to another and still another cake—stumbling—leaping—slipping—springing upwards again! Her shoes are gone—her stockings cut from her feet—while blood marked every step; but she saw nothing, felt nothing, till dimly, as in a dream, she saw the Ohio side, and a man helping her up the bank.

"Yer a brave gal, now, whoever ye are!" said the man, with an oath.

Eliza recognized the voice and face of a man who owned a farm not far from her old home.

"Oh, Mr. Symmes!—save me—do save me—do hide me!" said Eliza.

"Why, what's this?" said the man. "Why, if 'tan't Shelby's gal!"

"My child!—this boy—he'd sold him! There is his mas'r," said she, pointing to the Kentucky shore. "Oh, Mr. Symmes, you've got a little boy!"

"So I have," said the man, as he roughly but kindly drew her up the steep bank. "Besides you're a right brave gal! I like grit wherever I see it."

"With one wild cry . . . she vaulted to the raft of ice."

When they had gained the top of the bank, the man paused.

"I'd be glad to do something for ye," said he; "but, then, there's nowhar I could take ye. The best I can do is to tell ye to go *thar,*" said he, pointing to a large white house which stood by itself, off the main street of the village. "Go thar; they're kind folks. Thar's no kind o' danger but they'll help you—they're up to all that sort o' thing."

"The Lord bless you!" said Eliza, earnestly.

"No 'casion; no 'casion in the world!" said the man. "What I've done's of no 'count."

"And, oh, surely, sir, you won't tell anyone!"

"Go to thunder, gal! What do you take a feller for? In course not!" said the man. "Come, now, go along like a likely, sensible gal, as you are. You've 'arnt your liberty; and you shall have it, for all me."

The woman folded her child to her bosom, and walked firmly and swiftly away. The man stood and looked after her.

"Shelby, now, mebbe, won't think this yer the most neighborly thing in the world; but what's a feller to do? If he catches one of my gals in the same fix, he's welcome to pay back. Somehow, I never could see no kind o' crittur a strivin', and pantin', and tryin' to clar theirselves, with the dogs arter 'em, and go agin 'em. Besides, I don't see no kind of 'casion for me to be hunter and catcher for other folks, neither."

So spoke this poor heathenish Kentuckian, who had not been instructed in his constitutional relations, and consequently was betrayed into acting in a sort of Christianized manner, which, if he had been better situated and more enlightened, he would not have been left to do.

Haley had stood a perfectly amazed spectator of the scene till Eliza had disappeared up the bank, when he turned a blank inquiring look on Sam and Andy.

"That ar was a tol'able fair stroke of business," said Sam.

"The gal's got seven devils in her, I believe!" said Haley. "How like a wild cat she jumped!"

"Wal, now," said Sam, scratching his head, "I hope mas'r 'll 'scuse us tryin' dat ar road. Don't think I feel spry enough for dat ar, no way!" and Sam gave a hoarse chuckle.

"*You* laugh!" said the trader, with a growl.

"Lord bless you, mas'r, I couldn't help it now," said Sam, giving way to the long pent-up delight of his soul. "She looked so curis, a leapin' and springin'—ice a crackin'—and only to hear her—plump! ker chunk! ker splash! Spring! Lord! how she goes it!" and Sam and Andy laughed till the tears rolled down their cheeks.

"I'll make ye laugh t'other side yer mouths!" said the trader, laying about their heads with his riding-whip.

Both ducked, and ran shouting up the bank, and were on their horses before he was up.

"Good evening, mas'r!" said Sam, with much gravity. "I bery much 'spect missis be anxious 'bout Jerry. Mas'r Haley won't want us no longer. Missis wouldn't hear of our ridin' the critters over Lizzy's bridge to-night"; and, with a facetious poke into Andy's ribs, he started off, followed by the latter, at full speed—their shouts of laughter coming faintly on the wind.

CHAPTER VIII

ESCAPE OF ELIZA

ELIZA made her desperate retreat across the river just in the dusk of twilight. The grey mist of evening, rising slowly from the river, enveloped her as she disappeared up the bank, and the swollen current and floundering masses of ice presented a hopeless barrier between her and her pursuer. Haley, therefore, slowly and discontentedly returned to the little tavern, to ponder further what was to be done. The woman opened to him the door of a little parlor, covered with a rag carpet, where stood a table with a very shining black oil-cloth, sundry lank, high-backed wood chairs, with some plaster images in resplendent colors on the mantelshelf, above a very dimly-smoking grate; a long, hard wood settle extended its uneasy length by the chimney, and here Haley sat him down to meditate on the instability of human hopes and happiness in general.

"What did I want with the little cuss, now," he said to himself, "that I should have got myself treed like a coon, as I am, this yer way?" and Haley relieved himself by repeating over a not very select litany of imprecations on himself, which, though there was the best possible reason to consider them as true, we shall, as a matter of taste, omit.

He was startled by the loud and dissonant voice of a man who was apparently dismounting at the door. He hurried to the window.

"By the land! if this yer an't the nearest, now, to what I've heard folks call Providence," said Haley. "I do b'lieve that ar's Tom Loker."

Haley hastened out. Standing by the bar, in the corner of the room, was a brawny, muscular man, full six feet in height, and broad in proportion. He was dressed in a coat of buffalo-skin, made with the hair outward, which gave him a shaggy and fierce appearance, perfectly in keeping with the whole air of his physiognomy. He was accompanied by a travelling companion in many respects an exact contrast to himself. He was short and slender, lithe and cat-like in his motions, and had a peering, mousing expression about his keen black eyes, with which every feature of his face seemed sharpened into sympathy; his thin, long nose ran out as if it was eager to bore into the nature of things in general; his sleek, thin, black hair was stuck eagerly forward, and all his motions and evolutions expressed a dry, cautious acuteness. The great big man poured out a big tumbler half full of raw spirits and gulped it down without a word. The little man stood tip-toe, and putting his head first to one side and then to the other, and snuffing considerately in the directions of the various bottles, ordered at last a mint julep, in a thin and quivering voice, and with an air of circumspection. When poured out, he took it, and looked at it with a sharp, complacent air, like a man who thinks he has done about the right thing and hit the nail on the head, and proceeded to dispose of it in short and well-advised sips.

"Wal, now, who'd a thought this yer luck 'ad come to me? Why, Loker, how are ye?" said Haley, coming forward and extending his hand to the big man.

"The devil!" was the civil reply. "What brought you here, Haley?"

The mousing man, who bore the name of Marks, instantly stopped his sipping, and poking his head forward, looked shrewdly on our new acquaintance, as a cat sometimes looks at a moving dry leaf, or some other possible object of pursuit.

"I say, Tom, this yer's the luckiest thing in the world. I'm in a devil of a hobble, and you must help me out."

"A coat of buffalo skin gave him a shaggy and fierce appearance."

"Ugh! aw! like enough!" grunted his complacent acquaintance. "A body may be pretty sure of that when *you're* glad to see 'em; something to be made off of 'em. What's the blow now?"

"You've got a friend here?" said Haley, looking doubtfully at Marks; "partner, perhaps."

"Yes, I have. Here, Marks! here's that ar feller that I was in with in Natchez."

"Shall be pleased with his acquaintance," said Marks, thrusting out a long, thin hand, like a raven's claw. "Mr. Haley, I believe?"

"The same, sir," said Haley. "And now, gentlemen, seein' as we've met so happily, I think I'll stand up to a small matter of a treat in this here parlor. So now, old coon," said he to the man at the bar, "get us hot water, and sugar, and cigars, and plenty of the *real stuff*, and we'll have a blow-out."

Behold, then, the candles lighted, the fire stimulated to the burning point in the grate, and our three worthies seated round a table, well spread with all the accessories to good fellowship enumerated before.

Haley began a pathetic recital of his peculiar troubles. Loker shut up his mouth, and listened to him with gruff and surly attention. Marks, who was anxiously and with much fidgeting compounding a tumbler of punch to his own peculiar taste, occasionally looked up from his employment, and poking his sharp nose and chin almost into Haley's face, gave the most earnest heed to the whole narrative. The conclusion of it appeared to amuse him extremely, for he shook his shoulders and sides in silence, and perked up his thin lips with an air of great internal enjoyment.

"So, then, ye'r fairly sewed up, an't ye?" he said. "He! he! he! It's neatly done, too."

"This yer young-un business makes lots of trouble in the trade," said Haley, dolefully.

"If we could get a breed of gals that didn't care, now,

for their young uns," said Marks, "tell ye, I think 'twould be 'bout the greatest mod'rn improvement I knows on"—and Marks patronized his joke by a quiet introductory sniggle.

"The gal's no matter of mine—she's Shelby's; it's only the boy. I was a fool for buying the monkey!"

"You're generally a fool!" said Tom, gruffly.

"Come, now, Loker, none of your huffs," said Marks, licking his lips; "you see, Mr. Haley's a putting us in the way of a good job, I reckon; just hold still; these yer arrangements is my forte. This yer gal, Mr. Haley, how is she? what is she?"

"Wal! white and handsome—well brought up. I'd a gi'n Shelby eight hundred or a thousand and then made well on her."

"White and handsome—well brought up!" said Marks, his sharp eyes, nose, and mouth all alive with enterprise. "Look here, now, Loker, a beautiful opening. We'll do a business here on our own account; we does the catchin'; the boy, of course, goes to Mr. Haley—we takes the gal to Orleans to speculate on. Ain't it beautiful?"

Tom, whose great heavy mouth had stood ajar during this communication, now suddenly snapped it together, as a big dog closes on a piece of meat, and seemed to be digesting the idea at his leisure.

"Ye see," said Marks to Haley, stirring his punch as he did so, "ye see, we has justices convenient at all p'ints along shore, that does up any little jobs in our line quite reasonable. Tom, he does the knockin' down and that ar; and I come in all dressed up—shining boots, everything first chop, when the swearin's to be done. You oughter see, now," said Marks, in a glow of professional pride, "how I can tone it off. One day I'm Mr. Twickem, from New Orleans; 'nother day I'm just come from my plantation on Pearl River, where I works seven hundred niggers; then, again, I come out a distant relation of Henry Clay, or some old cock in Kentuck. Talents is different, you

know. Now, Tom's a roarer when there's any thumping or fighting to be done; but at lying he an't good—Tom an't—yer see it don't come natural to him; but, Lord, if thar's a feller in the country that can swear to anything and everything, and put in all circumstances and flourishes with a longer face, and carry't through better'n I can, why, I'd like to see him, that's all! I b'lieve, my heart, I could get along and snake through even if justices were more particular than they is. Sometimes I rather wish they was more particular; 'twould be a heap more relishin' if they was—more fun, yer know."

Tom Loker, who was a man of slow thoughts and movements, here interrupted Marks by bringing his heavy fist down on the table, so as to make all ring again. *"It'll do!"* he said.

"Lord bless ye, Tom, ye needn't break all the glasses!" said Marks; "save your fist for time o' need."

"But, gentlemen, an't I to come in for a share of the profits?" said Haley.

"An't it enough we catch the boy for ye?" said Loker. "What do ye want?"

"Wal," said Haley, "if I gives you the job, it's worth something—say ten per cent. on the profits, expenses paid."

"Now," said Loker, with a tremendous oath, and striking the table with his heavy fist, "don't I know *you,* Dan Haley? Don't you think to come it over me! Suppose Marks and I have taken up the catchin' trade jest to 'commodate gentlemen like you, and get nothing for ourselves? Not by a long chalk! We'll have the gal out and out, and you keep quiet, or, ye see, we'll have both—what's to hinder? Ha'nt you show'd us the game? It's as free to us as you, I hope. If you or Shelby wants to chase us, look where the patridges was last year; if you find them or us, you're quite welcome."

"Oh, wal, certainly, jest let it go at that," said Haley,

alarmed, "you catch the boy for the job; you allers did trade *far* with me, Tom, and was up to yer word."

"Ye know that," said Tom; "I don't pretend none o' your snivelling ways, but I won't lie in my 'counts with the devil himself. What I ses I'll do, I will do; you know *that,* Dan Haley."

"Jes so, jes so; I said so, Tom," said Haley; "and if you'd only promise to have the boy for me in a week, at any point you'll name, that's all I want."

"But it an't all I want by a long jump," said Tom. "Ye don't think I did business with you down in Natchez for nothing, Haley; I've learned to hold an eel when I catch him. You've got to fork over fifty dollars, flat down, or this child don't start a peg. I know yer."

"Why, when you have a job in hand that may bring a clean profit of somewhere about a thousand or sixteen hundred? Why, Tom, you're onreasonable!" said Haley.

"Yes, and hasn't we business booked for five weeks to come—all we can do? And suppose we leaves all, and goes bush-whacking round after your young un, and finally doesn't catch the gal—and gals allers is the devil *to* catch —what's then? would you pay us a cent—would you? I think I see you a doin' it— ugh! No, no; flap down your fifty. If we get the job, and it pays, I'll hand it back; if we don't, it's for our trouble—that's *far,* an't it, Marks?"

"Certainly, certainly," said Marks, with a conciliatory tone. "It's only a retaining fee, you see—he! he! he!—we lawyers, you know. Wal, we must all keep good-natured, keep easy, yer know. Tom'll have the boy for yer anywhere ye'll name; won't ye, Tom?"

"If I find the young un I'll bring him on to Cincinnati, and leave him at Granny Belcher's, on the landing," said Loker.

Marks had got from his pocket a greasy pocket-book, and taking a long paper from thence, he sat down, and fixing his keen black eyes on it, began mumbling over its

contents: " 'Barnes—Shelby county—boy Jem, three hundred dollars for him, dead or alive. Edwards—Dick and Lucy—man and wife, six hundred dollars; wench Polly and two children—six hundred for her or her head.' I'm jest a runnin' over our business, to see if we can take up this yer handily. Loker," he said, after a pause, "we must set Adams and Springer on the track of these yer; they've been booked some time."

"They'll charge too much," said Tom.

"I'll manage that ar; they's young in the business, and must 'spect to work cheap," said Marks, as he continued to read. "There's three on 'em easy cases, 'cause all you've got to do is to shoot 'em, or swear they is shot; they couldn't, of course, charge much for that. Them other cases," he said, folding the paper, "will bear puttin' off a spell. So now let's come to the particulars. Now, Mr. Haley, you saw this yer gal when she landed?"

"To be sure—plain as I see you."

"And a man helpin' on her up the bank?" said Loker.

"To be sure I did."

"Most likely," said Marks, "she's took in somewhere; but where's a question. Tom, what do you say?"

"We must cross the river to-night, no mistake," said Tom.

"But ther's no boat about," said Marks. "The ice is running awfully, Tom; a'nt it dangerous?"

"Don'no nothing 'bout that, only it's got to be done," said Tom, decidedly.

"Dear me," said Marks, fidgeting, "it'll be—I say," he said, walking to the window; "it's dark as a wolf's mouth, and Tom——"

"The long and short is, you're scared, Marks; but I can't help that; you've got to go. Suppose you want to lie by a day or two, till the gal's been carried on the underground line up to Sandusky or so, before you——"

"Oh, no, I a'nt a grain afraid," said Marks; "only——"

"Only what?" said Tom.

"We does the catchin' and we takes the gal."

"Well, about the boat. Yer see, there an't any boat."

"I heard the woman say there was one coming along this evening, and that a man was going to cross over in it. Neck or nothing, we must go with him," said Tom.

"I s'pose you've got good dogs?" said Haley.

"First-rate," said Marks. "But what's the use? you an't got nothin' o' hers to smell on."

"Yes, I have," said Haley, triumphantly. "Here's her shawl she left on the bed in her hurry; she left her bonnet, too."

"That ar's lucky," said Loker, "fork over."

"Though the dogs might damage the gal, if they come on her unawares," said Haley.

"That ar's a consideration," said Marks. "Our dogs tore a feller half to pieces once, down in Mobile, 'fore we could get 'em off."

"Well, ye see, for this sort that's to be sold for their looks, that ar won't answer, ye see," said Haley.

"I do see," said Marks. "Besides, if she's got took in, 'tan't no go, neither. Dogs is no 'count in these yer up states, where these critturs get carried; of course you can't get on their track. They only does down in plantations, where niggers, when they runs, has to do their own running, and don't get no help."

"Well," said Loker, who had just stepped out to the bar to make some inquiries, "they say the man's come with the boat; so, Marks——"

That worthy cast a rueful look at the comfortable quarters he was leaving, but slowly rose to obey. After exchanging a few words of further arrangement, Haley, with visible reluctance, handed over the fifty dollars to Tom, and the worthy trio separated for the night.

* * *

While this scene was going on at the tavern, Sam and Andy, in a state of high felicitation, pursued their way home.

Sam was in the highest possible feather. He contrived to keep the horses up to the top of their speed, until, between ten and eleven, their heels resounded on the gravel at the end of the balcony. Mrs. Shelby flew to the railings.

"Is that you, Sam? Where are they?"

"Mas'r Haley's a restin' at the tavern; he's drefful fatigued, missis."

"And Eliza, Sam?"

"Wal, she's clar 'cross Jordan; as a body may say, in the land o' Canaan."

"Why, Sam, what *do* you mean?" said Mrs. Shelby, breathless, and almost faint as the possible meaning of these words came over her.

"Wal, missis, de Lord He preserves His own. Lizzy's done gone over the river into 'Hio, as 'markably as if the Lord took her over in a charrit of fire and two hosses."

Sam's vein of piety was always uncommonly fervent in his mistress's presence, and he made great capital of Scriptural figures and images.

"Come up here, Sam!" said Mr. Shelby, who had followed on to the verandah, "and tell your mistress what she wants. Come, come, Emily," said he, passing his arm round her, "you are cold and all in a shiver; you allow yourself to feel too much."

"Feel too much! Am I not a woman—a mother? Are we not both responsible to God for this poor girl? My God, lay not this sin to our charge!"

"What sin, Emily? You see yourself that we have only done what we were obliged to."

"There's an awful feeling of guilt about it, though," said Mrs. Shelby. "I can't reason it away."

"Here, Andy, you nigger, be alive!" called Sam, under the verandah. "Take these yer hosses to de barn; don't ye hear mas'r a callin'?" and Sam soon appeared, palm-leaf in hand, at the parlor-door.

"Now, Sam, tell us distinctly how the matter was," said Mr. Shelby. "Where is Eliza, if you know?"

"Well, mas'r, I saw her, with my own eyes, a crossin' on the floatin' ice. She crossed most 'markably; it wasn't no less nor a miracle; and I saw a man help her up the 'Hio side, and then she was lost in the dusk."

"Sam, I think this rather apocryphal—this miracle. Crossing on floating ice isn't so easily done," said Mr. Shelby.

"Easy! couldn't nobody a done it widout de Lord. Why, now," said Sam, " 'twas jist dis yer way. Mas'r Haley and me and Andy, we comes up to de little tavern by the river, and I rides a leetle ahead—(I's so zealous to be a cotchin' Lizzy, that I couldn't hold in no way)—and when I comes by the tavern winder, sure enough there she was right in plain sight, and they diggin' on behind. Wal, I loses off my hat, and sings out nuff to raise the dead. Course Lizzy she h'ars, and she dodges back, when Mas'r Haley he goes past the door; and then, I tell ye, she cleared out de side-door; she went down de river bank; Mas'r Haley he seed her and yelled out; and him and me and Andy, we took arter. Down she come to the river, and thar was the current running ten feet wide by the shore, and over t'other side a sawin' and a jiggling up and down, kinder as 'twere a great island. We come right behind her, and I thought, my soul, he'd got her sure enough—when she gin such a screech as I never hearn, and thar she was, clar over t'other side the current, on the ice; and then on she went, a screeching and a jumpin'—the ice went crack! c'wallop! cracking! chunk! and she a boundin'—like a buck! Lord! the spring that ar gal's got in her an't common, I'm o' 'pinion."

Mrs. Shelby sat perfectly silent, pale with excitement, while Sam told his story.

"God be praised, she isn't dead!" she said. "But where is the poor child now?"

"De Lord will pervide," said Sam, rolling up his eyes piously. "As I've been a sayin,' dis yer's a providence and no mistake, as missis has allers been a-instructin' on

us. Thar's allers instruments ris up to do de Lord's will. Now, if 't hadn't been for me to-day, she'd a been took a dozen times. Warn't it I started off de horses dis yer mornin' and kept 'em chasin' till nigh dinner-time? And didn't I car Mas'r Haley nigh five miles out of de road dis evening? or else he'd a come up with Lizzy as easy as a dog arter a coon. These yer's all providences."

"They are a kind of providences that you'll have to be pretty sparing of, Master Sam. I allow no such practices with gentlemen on my place," said Mr. Shelby, with as much sternness as he could command under the circumstances.

"Mas'r's quite right—quite; it was ugly on me—there's no disputin' that ar; and, of course, mas'r and missis wouldn't encourage no such works. I'm sensible of dat ar; but a poor nigger like me's 'mazin' 'tempted to act ugly sometimes, when fellers will cut up such shines as dat ar Mas'r Haley; he an't no gen'l'man, no way; anybody's been raised as I have been can't help a seein' dat ar."

"Well, Sam," said Mrs. Shelby, "as you appear to have a proper sense of your errors, you may go now and tell Aunt Chloe she may get you some of that cold ham that was left of dinner to-day. You and Andy must be hungry."

"Missis is a heap too good for us," said Sam, making his bow with alacrity, and departing.

CHAPTER IX

IN WHICH IT APPEARS THAT A SENATOR IS BUT A MAN

THE light of the cheerful fire shone on the rug and carpet of a cosy parlor, and glittered on the sides of the tea-cups and well-brightened tea-pot, as Senator Bird was drawing off his boots, preparatory to inserting his feet in a pair of new handsome slippers which his wife had been working for him while away on his senatorial tour. Mrs. Bird, looking the very picture of delight, was superintending the arrangements of the table, ever and anon mingling admonitory remarks to a number of frolicsome juveniles, who were effervescing in all those modes of untold gambol and mischief that have astonished mothers ever since the Flood.

"Tom, let the door-knob alone—there's a man! Mary! Mary, don't pull the cat's tail—poor pussy! Jim, you mustn't climb on that table—no, no!—You don't know, my dear, what a surprise it is to us all to see you here to-night!" said she, at last, when she found a space to say something to her husband.

"Yes, yes; I thought I'd just make a run down, spend the night, and have a little comfort at home. I'm tired to death, and my head aches!"

Mrs. Bird cast a glance at a camphor-bottle which stood in the half-open closet, and appeared to meditate an approach to it, but her husband interposed.

"No, no, Mary, no doct'ring! a cup of your hot tea, and some of our good home living, is what I want. It's a tiresome business, this legislating!"

And the senator smiled, as if he rather liked the idea of considering himself a sacrifice to his country.

"Well," said his wife, after the business of the tea-table was getting rather slack, "and what have they been doing in the Senate?"

Now, it was a very unusual thing for gentle little Mrs. Bird ever to trouble her head with what was going on in the House of the State, very wisely considering that she had quite enough to do to mind her own. Mr. Bird, therefore, opened his eyes in surprise, and said——

"Not very much of importance."

"Well; but is it true that they have been passing a law forbidding people to give meat and drink to those poor colored folks that come along? I heard they were talking of some such law, but I didn't think any Christian Legislature would pass it."

"Why, Mary, you are getting to be a politician all at once."

"No; nonsense! I wouldn't give a fig for all your politics, generally; but I think this is something downright cruel and un-Christian. I hope, my dear, no such law has been passed."

"There has been a law passed forbidding people to help off the slaves that come over from Kentucky, my dear; so much of that thing has been done by these reckless Abolitionists that our brethren in Kentucky are very strongly excited, and it seems necessary, and no more than Christian and kind, that something should be done by our state to quiet the excitement."

"And what is the law? It don't forbid us to shelter these poor creatures a night, does it? and to give 'em something comfortable to eat, and a few old clothes, and send them quietly about their business?"

"Why, yes, my dear; that would be aiding and abetting, you know."

Mrs. Bird was a timid, blushing little woman, of about five feet in height, and with mild blue eyes and a peach-

blow complexion, and the gentlest, sweetest voice in the world; as for courage, a moderate-sized cock-turkey had been known to put her to rout at the very first gobble, and a stout house-dog of moderate capacity would bring her into subjection merely by a show of his teeth. Her husband and children were her entire world, and in these she ruled more by entreaty and persuasion than by command or argument. There was only one thing that was capable of arousing her, and that provocation came in on the side of her unusually gentle and sympathetic nature: anything in the shape of cruelty would throw her into a passion, which was the more alarming and inexplicable in proportion to the general softness of her nature. Generally the most indulgent and easy to be entreated of all mothers, still her boys had a very reverend remembrance of a most vehement chastisement she once bestowed on them because she found them leagued with several graceless boys in the neighborhood stoning a defenceless kitten.

On the present occassion, Mrs. Bird rose quickly, with very red cheeks, which quite improved her general appearance, and walked up to her husband, with quite a resolute air, and said, in a determined tone——

"Now, John, I want to know if you think such a law as that is right and Christian?"

"You won't shoot me now, Mary, if I say I do?"

"I never could have thought it of you, John! You didn't vote for it?"

"Even so, my fair politician."

"You ought to be ashamed, John! Poor, homeless, houseless, creatures! It's a shameful, wicked, abominable law, and I'll break it, for one, the first time I get a chance; and I hope I *shall* have a chance, I do! Things have got to a pretty pass, if a woman can't give a warm supper and a bed to poor, starving creatures, just because they are slaves and have been abused and oppressed all their lives, poor things!"

"But, Mary, just listen to me. Your feelings are all quite right, dear, and interesting, and I love you for them; but then, dear, we mustn't suffer our feelings to run away with our judgment. You must consider it's not a matter of private feeling—there are great public interests involved—there is such a state of public agitation rising that we must put aside our private feelings."

"Now, John, I don't know anything about politics, but I can read my Bible; and there I see that I must feed the hungry, clothe the naked, and comfort the desolate; and that Bible I mean to follow."

"But in cases where your doing so would involve a great public evil——"

"Obeying God never brings on public evils. I know it can't. It's always safest, all round, to do as He bids us."

"Now, listen to me, Mary, and I can state to you a very clear argument to show——"

"Oh, nonsense, John! you can talk all night, but you wouldn't do it. I put it to you, John, would *you* now turn away a poor shivering, hungry creature from your door because he was a runaway? *Would* you, now?"

"Of course, it would be a very painful duty," began Mr. Bird, in a moderate tone.

"Duty, John! don't use that word! You know it isn't a duty—it can't be a duty! If folks want to keep their slaves from running away, let 'em treat 'em well—that's my doctrine. If I had slaves (as I hope I never shall have), I'd risk their wanting to run away from me, or you either, John. I tell you folks don't run away when they are happy; and when they do run, poor creatures! they suffer enough with cold, and hunger, and fear, without everybody's turning against them; and, law or no law, I never will, so help me God!"

"Mary, Mary, my dear, let me reason with you."

"I hate reasoning, John—especially reasoning on such subjects. There's a way you political folks have of com-

ing round and round a plain right thing; and you don't believe in it yourselves when it comes to practice. I know *you* well enough, John. You don't believe it's right any more than I do; and you wouldn't do it any sooner than I."

At this critical juncture old Cudjoe, the black man-of-all-work, put his head in at the door, and wished "missis would come into the kitchen"; and our senator, tolerably relieved, looked after his little wife with a whimsical mixture of amusement and vexation, and, seating himself in the arm-chair, began to read the papers.

After a moment, his wife's voice was heard at the door, in a quick, earnest tone—"John, John! I do wish you'd come here a moment."

He laid down his paper and went into the kitchen, and started, quite amazed at the sight that presented itself:—A young and slender woman, with garments torn and frozen, with one shoe gone, and the stocking torn away from the cut and bleeding foot, was laid back in a deadly swoon upon two chairs. There was the impress of the despised race on her face, yet none could help feeling its mournful and pathetic beauty, while its stony sharpness, its cold, fixed, deathly aspect, struck a solemn chill over him. He drew his breath short, and stood in silence. His wife, and their only colored domestic, old Aunt Dinah, were busily engaged in restorative measures; while old Cudjoe had got the boy on his knee, and was busy pulling off his shoes and stockings, and chafing his little cold feet.

"Sure, now, if she ain't a sight to behold," said old Dinah, compassionately; "'pears like 'twas the heat that made her faint. She was tol'able pert when she cum in, and asked if she couldn't warm herself here a spell; and I was just a-askin' her where she cum from, and she fainted right down. Never done much hard work, guess, by the looks of her hands."

"Poor creature!" said Mrs. Bird, compassionately, as the woman slowly unclosed her large dark eyes, and looked

vacantly at her. Suddenly an expression of agony crossed her face, and she sprang up saying, "Oh, my Harry! Have they got him?"

The boy, at this, jumped from Cudjoe's knee, and, running to her side, put up his arms. "Oh, he's here—he's here!" she exclaimed.

"Oh, ma'am," said she, wildly, to Mrs. Bird, "do protect us! don't let them get him!"

"Nobody shall hurt you here, poor woman," said Mrs. Bird, encouragingly, "You are safe; don't be afraid."

"God bless you!" said the woman, covering her face and sobbing; while the little boy, seeing her crying, tried to get into her lap.

With many gentle and womanly offices, which none knew better how to render than Mrs. Bird, the poor woman was in time rendered more calm. A temporary bed was provided for her on the settle, near the fire; and after a short time she fell into a heavy slumber, with the child, who seemed no less weary, soundly sleeping on her arm; for the mother resisted, with nervous anxiety, the kindest attempts to take him from her; and even in sleep her arm encircled him with an unrelaxing clasp, as if she should not then be beguiled of her vigilant hold.

Mr. and Mrs. Bird had gone back to the parlor, where, strange as it may appear, no reference was made on either side to the preceding conversation; but Mrs. Bird busied herself with her knitting-work, and Mr. Bird pretended to be reading the paper.

"I wonder who and what she is," said Mr. Bird, at last, as he laid it down.

"When she wakes up and feels a little rested we will see," said Mrs. Bird.

"I say, wife," said Mr. Bird, after musing in silence over his newspaper.

"Well, dear?"

"She couldn't wear one of your gowns, could she, by

any letting down, or such matter? She seems to be rather larger than you are."

A quite perceptible smile glimmered on Mrs. Bird's face as she answered, "We'll see."

Another pause, and Mr. Bird again broke out——

"I say, wife!"

"Well, what now?"

"Why, there's that old bombazine cloak that you keep on purpose to put over me when I take my afternoon's nap; you might as well give her that—she needs clothes."

At this instant Dinah looked in to say that the woman was awake and wanted to see missis.

Mr. and Mrs. Bird went into the kitchen, followed by the two eldest boys, the smaller fry having by this time been safely disposed of in bed.

The woman was now sitting up on the settle by the fire. She was looking steadily into the blaze, with a calm, heart-broken expression, very different from her former agitated wildness.

"Did you want me?" said Mrs. Bird, in gentle tones. "I hope you feel better now, poor woman! You needn't be afraid of anything; we are friends here. Tell me where you came from, and what you want."

"I came from Kentucky," said the woman.

"When?" said Mr. Bird, taking up the interrogatory.

"To-night."

"How did you come?"

"I crossed on the ice."

"Crossed on the ice!" said everyone present.

"Yes," said the woman, slowly, "I did. God helping me, I crossed on the ice; for they were behind me—right behind—and there was no other way!"

"Law, missis," said Cudjoe, "the ice is all in broken-up blocks, a swingin' and a teetering up and down in the water!"

"I know it was—I know it!" said she, wildly; "but

I did it! I wouldn't have thought I could—I didn't think I should get over, but I didn't care! I could but die if I didn't. The Lord helped me; nobody knows how much the Lord can help 'em till they try," said the woman, with a flashing eye.

"Were you a slave?" said Mr. Bird.

"Yes, sir; I belonged to a man in Kentucky."

"Was he unkind to you?"

"No, sir; he was a good master."

"And was your mistress unkind to you?"

"No, sir—no! my mistress was always good to me."

"What could induce you to leave a good home, then, and run away, and go through such dangers?"

The woman looked up at Mrs. Bird, with a keen, scrutinizing glance, and it did not escape her that she was dressed in deep mourning.

"Ma'am," she said, suddenly, "have you ever lost a child?"

The question was unexpected, and it was thrust on a new wound; for it was only a month since a darling child of the family had been laid in the grave.

Mr. Bird turned round and walked to the window, and Mrs. Bird burst into tears; but, recovering her voice, she said——

"Why do you ask that? I have lost a little one."

"Then you will feel for me. I have lost two, one after another—left 'em buried there when I came away; and I had only this one left. I never slept a night without him; he was all I had. He was my comfort and pride, day and night; and, ma'am, they were going to take him away from me—to *sell* him—sell him down south, ma'am; to go all alone—a baby that had never been away from his mother in his life! I couldn't stand it, ma'am. I knew I never should be good for anything if they did; and when I knew the papers were signed, and he was sold, I took him and came off in the night; and they chased me—the man that bought him, and some of mas'r's folks—and

they were coming down right behind me, and I heard 'em. I jumped right on to the ice, and how I got across I don't know; but first I knew a man was helping me up the bank."

The woman did not sob nor weep. She had gone to a place where tears are dry; but everyone around her was, in some way characteristic of themselves, showing signs of hearty sympathy.

"How came you to tell me you had a kind master?" Mr. Bird suddenly exclaimed, gulping down very resolutely some kind of rising in his throat, and turning suddenly round upon the woman.

"Because he *was* a kind master—I'll say that of him anyway; and my mistress was kind; but they couldn't help themselves. They were owing money; and there was some way, I can't tell how, that a man had a hold on them, and they were obliged to give him his will. I listened, and heard him telling mistress that, and she begging and pleading for me; and he told her he couldn't help himself, and that the papers were all drawn; and then it was I took him and left my home, and came away. I knew 'twas no use of my trying to live, if they did it; for 't 'pears like this child is all I have."

"Have you no husband?"

"Yes, but he belongs to another man. His master is real hard to him, and won't let him come to see me hardly ever; and he's grown harder and harder upon us, and he threatens to sell him down south. It's like I'll never see *him* again!"

The quiet tone in which the woman pronounced these words might have led a superficial observer to think that she was entirely apathetic; but there was a calm, settled depth of anguish in her large dark eye that spoke of something far otherwise.

"And where do you mean to go, my poor woman?" said Mrs. Bird.

"To Canada, if I only knew where that was. Is it

very far off, is Canada?" she said, looking up, with a simple, confiding air, to Mrs. Bird's face.

"Poor thing!" said Mrs. Bird, involuntarily.

"Is't a very great way off, think?" said the woman, earnestly.

"Much farther than you think, poor child!" said Mrs. Bird; "but we will try to think what can be done for you. Here, Dinah, make her up a bed in your own room, close by the kitchen, and I'll think what to do for her in the morning. Meanwhile, never fear, poor woman. Put your trust in God; He will protect you."

Mrs. Bird and her husband re-entered the parlor. She sat down in her little rocking-chair before the fire, swaying thoughtfully to and fro. Mr. Bird strode up and down the room, grumbling to himself. "Pish! pshaw! confounded awkward business!" At length, striding up to his wife, he said——

"I say, wife, she'll have to get away from here this very night. That fellow will be down on the scent bright and early to-morrow morning. If 'twas only the woman, she could lie quiet till it was over; but that little chap can't be kept still by a troop of horse and foot, I'll warrant me; he'll bring it all out, popping his head out of some window or door. A pretty kettle of fish it would be for me, too, to be caught with them both here, just now! No: they'll have to be got off to-night."

"To-night! How is it possible?—where to?"

"Well, I know pretty well where to," said the senator, beginning to put on his boots, with a reflective air; and stopping when his leg was half in, he embraced his knee with both hands, and seemed to go off in deep meditation.

"It's a confounded awkward, ugly business," said he, at last, beginning to tug at his boot-straps again, "and that's a fact! But it will have to be done, though, for aught I see—hang it all!" and he drew the other boot anxiously on, and looked out of the window.

Now, little Mrs. Bird was a discreet woman—a woman

who never in her life said, "I told you so!" and, on the present occasion, though pretty well aware of the shape her husband's meditations were taking, she very prudently forebore to meddle with them, only sat very quietly in her chair, and looked quite ready to hear her liege lord's intentions when he should think proper to utter them.

"You see," he said, "there's my old client, Van Trompe, has come over from Kentucky, and set all his slaves free; and he has bought a place seven miles up the creek here, back in the woods, where nobody goes, unless they go on purpose; and it's a place that isn't found in a hurry. There she'd be safe enough; but the plague of the thing is, nobody could drive a carriage there to-night but *me*."

"Why not? Cudjoe is an excellent driver."

"Ay, ay, but here it is. The creek has to be crossed twice; and the second crossing is quite dangerous, unless one knows it as I do. I have crossed it a hundred times on horseback, and know exactly the turns to take. And so, you see, there's no help for it. Cudjoe must put in the horses, as quietly as may be, about twelve o'clock, and I'll take her over; and then, to give color to the matter, he must carry me on to the next tavern to take the stage for Columbus, that comes by about three or four, and so it will look as if I had had the carriage only for that. I shall get into business bright and early in the morning. But I'm thinking I shall feel rather cheap there, after all that's been said and done; but, hang it, I can't help it."

"Your heart is better than your head in this case, John," said the wife, laying her little white hand on his. "Could I ever have loved you, had I not known you better than you know yourself?" And the little woman looked so handsome, with the tears sparkling in her eyes, that the senator thought he must be a decidedly clever fellow to get such a pretty creature into such a passionate admiration of him; and so, what could he do but walk off soberly

to see about the carriage? At the door, however, he stopped a moment, and then coming back, he said, with some hesitation——

"Mary, I don't know how you'd feel about it, but there's the drawer full of things—of—of—poor little Henry's." So saying, he turned quickly on his heel, and shut the door after him.

His wife opened the little bedroom door adjoining her room, and, taking the candle, set it down on the top of a bureau there; then she slowly opened the drawer. There were little coats of many a form and pattern, piles of aprons, and rows of small stockings; and even a pair of little shoes, worn and rubbed at the toes, were peeping from the folds of a paper. There was a toy horse and wagon, a top, a ball—memorials gathered with many a tear and many a heart-break! She sat down by the drawer, and, leaning her head on her hands over it, wept till the tears fell through her fingers into the drawer; then suddenly raising her head she began, with nervous haste, selecting the plainest and most substantial articles, and gathering them into a bundle.

After a while, Mrs. Bird opened a wardrobe, and, taking from thence a plain, serviceable dress or two, she sat down busily to her work-table, and, with needle, scissors, and thimble at hand, quietly commenced the "letting down" process which her husband had recommended, and continued busily at it till the old clock in the corner struck twelve, and she heard the low rattling of wheels at the door.

"Mary," said her husband, coming in, with his overcoat in his hand, "you must wake her up now; we must be off."

Mrs. Bird hastily deposited the various articles she had collected in a small plain trunk, and locking it, desired her husband to see it in the carriage, and then proceeded to call the woman. Soon, arrayed in a cloak, bonnet, and shawl that had belonged to her benefactress, she appeared at the door with her child in her arms. Mr.

Bird hurried her into the carriage, and Mrs. Bird pressed on after her to the carriage-steps. Eliza leaned out of the carriage, and put out her hand, a hand as soft and beautiful as was given in return. She fixed her large dark eyes, full of earnest meaning, on Mrs. Bird's face, and seemed going to speak. Her lips moved, she tried once or twice, but there was no sound, and pointing upward, with a look never to be forgotten, she fell back in the seat and covered her face. The door was shut and the carriage drove on.

What a situation, now, for a patriotic senator, that had been all the week before spurring up the legislature of his native State to pass more stringent resolutions against escaping fugitives, their harborers and abettors!

Be that as it may, if our good senator was a political sinner, he was in a fair way to expiate it by his night's penance. There had been a long continuous period of rainy weather, and the soft, rich earth of Ohio, as everyone knows, is admirably suited to the manufacture of mud, and the road was an Ohio railroad of the good old times.

"And pray, what sort of a road may that be?" says some Eastern traveller, who has been accustomed to connect no ideas with a railroad but those of smoothness or speed.

Know, then, innocent Eastern friend, that in benighted regions of the West, where the mud is of unfathomable and sublime depth, roads are made of round rough logs, arranged transversely side by side, and coated over in their pristine freshness with earth, turf, and whatsoever may come to hand, and then the rejoicing native calleth it a road, and straightway essayeth to ride thereupon. In process of time the rains wash off all the turf and grass aforesaid, move the logs hither and thither in picturesque positions—up, down, and crosswise—with divers chasms and ruts of black mud intervening.

Over such a road as this our senator went stumbling

along, making moral reflections as continuously as under the circumstances could be expected, the carriage proceeding along much as follows: bump! bump! bump! slush! down in the mud!—the senator, woman, and child reversing their positions so suddenly as to come, without any very accurate adjustment, against the windows of the down-hill side. Carriage sticks fast, while Cudjoe on the outside is heard making a great muster among the horses. After various ineffectual pullings and twitchings, just as the senator is losing all patience, the carriage suddenly rights itself with a bounce, two front wheels go down into another abyss, and senator, woman, and child all tumble promiscuously on to the front seat; senator's hat is jammed over his eyes and nose quite unceremoniously, and he considers himself fairly extinguished; child cries, and Cudjoe on the outside delivers animated addresses to the horses, who are kicking and floundering and straining under repeated cracks of the whip.

But we forbear, out of sympathy to our readers' bones. Western travellers, who have beguiled the midnight hour in the interesting process of pulling down rail fences to pry their carriages out of mud-holes, will have a respectful and mournful sympathy with our unfortunate hero. We beg them to drop a silent tear and pass on.

It was full late in the night when the carriage emerged, dripping and bespattered, out of the creek, and stood at the door of a large farm-house. It took no inconsiderable perseverance to arouse the inmates; but at last the respectable proprietor appeared and undid the door.

Honest old John Van Trompe was once quite a considerable land-holder and slave-owner in the State of Kentucky. Having "nothing of the bear about him but the skin," and being gifted by nature with a great, honest, just heart, quite equal to his gigantic frame, he had been for some years witnessing with repressed uneasiness the workings of a system equally bad for oppressor and oppressed. At last, one day John's great heart had swelled

altogether too big to wear his bonds any longer, so he just took his pocket-book out of his desk and went over into Ohio and bought a quarter of a township of good rich land; made out free papers for all his people, men, women, and children; packed them up in wagons, and sent them off to settle down; and then honest John turned his face up the creek, and sat quietly down on a snug, retired farm, to enjoy his conscience and his reflections.

"Are you the man that will shelter a poor woman and child from slave-catchers?" said the senator, explicitly.

"I rather think I am," said honest John, with some considerable emphasis.

"I thought so," said the senator.

"If there's anybody comes," said the good man, stretching his tall muscular form upward, "why, here I'm ready for him; and I've got seven sons, each six foot high, and they'll be ready for 'em. Give our respects to 'em," said John; "tell 'em it's no matter how soon they call, make no kinder difference to us," said John, running his fingers through the shock of hair that thatched his head, and bursting out into a great laugh.

Weary, jaded, and spiritless, Eliza dragged herself up to the door, with her child lying in a heavy sleep on her arm. The rough man held a candle to her face, and, uttering a kind of compassionate grunt, opened the door of a small bedroom adjoining to the large kitchen where they were standing, and motioned her to go in. He took down a candle, and, lighting it, set it upon the table, and then addressed himself to Eliza.

"Now, I say, gal, you needn't be a bit afeared, let who will come here. I'm up to all that sort o' thing," said he, pointing to two or three goodly rifles over the mantelpiece; "and most people that know me know that 'twouldn't be healthy to try to get anybody out o' my house when I'm agin it. So *now* you jist go to sleep now, as quiet as if yer mother was a rockin' ye," said he, as he shut the door.

"Why, this is an uncommon handsome un," he said to the senator. "Ah, well; handsome uns has the greatest cause to run sometimes; if they has any kind o' feeling, such as decent women should. I know all about that."

The senator, in a few words, briefly explained Eliza's history.

"Oh! ou! aw! now, I want to know!" said the good man, pitifully, "sho! now, sho! That's natur, now, poor crittur! hunted down like a deer—hunted down just for havin' natural feelin's, and doin' what no kind o' mother could help a-doin'! I tell ye what, these yer things make me come the nighest to swearin', now, o' most anything," said honest John, as he wiped his eyes with the back of a great freckled, yellow hand. "I tell yer what, stranger, it was years and years before I jine the church, 'cause the ministers round in our parts used to preach that the Bible went in for these ere cuttings up; and I couldn't be up to 'em with their Greek and Hebrew, and so I took up agin 'em, Bible and all. I never jined the church till I found a minister that was up to 'em all in Greek and all that, and he said right the contrary; and then I took right hold and jined the church—I did now, fact," said John, who had been all this time uncorking some very frisky bottled cider, which at this juncture he presented.

"Ye'd better jest put up here, now, till daylight," said he, heartily, "and I'll call up the old woman, and have a bed got ready for you in no time."

"Thank you, my good friend," said the senator; "I must be along, to take the night stage for Columbus."

"Ah, well, then, if you must, I'll go a piece with you, and show you a cross road that will take you there better than the road you came on. That road's mighty bad."

John equipped himself, and, with a lantern in hand, was soon seen guiding the senator's carriage towards a road that ran down in a hollow at the back of his dwelling.

When they parted, the senator put into his hand a ten-dollar bill.

"It's for her," he said, briefly.

"Ay, ay," said John, with equal conciseness.

They shook hands and parted.

CHAPTER X

THE PROPERTY IS CARRIED OFF

THE February morning looked grey and drizzling through the window of Uncle Tom's cabin. It looked on downcast faces, the images of mournful hearts. The little table stood out before the fire, covered with an ironing-cloth; a coarse but clean shirt or two, fresh from the iron, hung on the back of a chair by the fire, and Aunt Chloe had another spread out before her on the table. Carefully she rubbed and ironed every fold and every hem with the most scrupulous exactness, every now and then raising her hand to her face to wipe off the tears that were coursing down her cheeks.

Tom sat by, with his Testament open on his knee, and his head leaning upon his hand; but neither spoke. It was yet early, and the children lay all asleep together in their little rude trundle-bed.

Tom, who had to the full the gentle, domestic heart, which, woe for them! has been a peculiar characteristic of this unhappy race, got up and walked silently to look at his children.

"It's the last time," he said.

Aunt Chloe did not answer, only rubbed away over and over on the coarse shirt, already as smooth as hands could make it; and, finally setting her iron down with a despairing plunge, she sat down to the table, and "lifted up her voice and wept."

"S'pose we must be resigned; but, O Lord! how ken I? If I know'd anything whar you's goin', or how they'd

sarve you! Misses says she'll try and 'deem ye in a year or two; but Lor! nobody never comes up that goes down thar! They kills 'em! I've hearn 'em tell how dey works 'em up on dem ar plantations."

"There'll be the same God there, Chloe, that there is here."

"Well," said Aunt Chloe, "s'pose dere will, but de Lord lets drefful things happen sometimes. I don't seem to get no comfort dat way."

"Chloe! now, if ye love me, ye won't talk so, when perhaps jest the last time we'll ever have together! Yer ought ter look up to the Lord above; He's above all—thar don't a sparrow fall without Him."

"It don't seem to comfort me, but I 'spect it orter," said Aunt Chloe. "But dar's no use talkin'; I'll jes wet up de corn-cake and get ye one good breakfast, 'cause nobody knows when you'll get another."

The simple morning meal now smoked on the table, for Mrs. Shelby had excused Aunt Chloe's attendance at the great house that morning. The poor soul had expended all her little energies on this farewell feast—had killed and dressed her choicest chicken, and prepared her corn-cake with scrupulous exactness, just to her husband's taste, and brought out certain mysterious jars on the mantelpiece—some preserves that were never produced except on extreme occasions.

"Lor, Pete," said Mose, triumphantly, "han't we got a buster of a breakfast!" at the same time catching at a fragment of the chicken.

Aunt Chloe gave him a sudden box on the ear. "Thar now! crowin' over the last breakfast yer poor daddy's gwine to have at home!"

"Oh, Chloe," said Tom, gently.

"Wal, I can't help it," said Aunt Chloe, hiding her face in her apron; "I's so tossed about, it makes me act ugly."

The boys stood quite still, looking first at their father

and then at their mother, while the baby, climbing up her clothes, began an imperious, commanding cry.

"Thar," said Aunt Chloe, wiping her eyes and taking up the baby; "now I's done, I hope—now do eat something. This yer's my nicest chicken. Thar, boys, ye shall have some, poor critturs! Yer mammy's been cross to yer."

The boys needed no second invitation, and went in with great zeal for the eatables; and it was well they did so, as otherwise there would have been very little performed to any purpose by the party.

"Now," said Aunt Chloe, bustling about after breakfast, "I must put up yer clothes. Jest like as not he'll take 'em all away. I know thar ways—mean as dirt, they is! Wal, now, yer flannels for rheumatis is in this corner; so be carful, 'cause there won't nobody make ye no more. Then here's yer old shirts, and these yer is new ones. I toed off these yer stockings last night, and put de ball in 'em to mend with. But, Lor! who'll ever mend for ye?" and Aunt Chloe, again overcome, laid her head on the box side, and sobbed. "To think on't! no crittur to do for ye, sick or well! I don't railly think I ought ter be good now!"

Here one of the boys called out, "Thar's missis a-comin' in!"

"She can't do no good: what's she comin' for?" said Aunt Chloe.

Mrs. Shelby entered. Aunt Chloe set a chair for her in a manner decidedly gruff and crusty. She did not seem to notice either the action or the manner. She looked pale and anxious.

"Tom," she said, "I come to——" and stopping suddenly and regarding the silent group, she sat down in the chair, and, covering her face with her handkerchief, began to sob.

"Lor, now, misses, don't—don't!" said Aunt Chloe, bursting out in her turn; and for a few moments they all

wept in company. And in those tears they all shed together, the high and the lowly, melted away all the heart-burnings and anger of the oppressed.

"My good fellow," said Mrs. Shelby, "I can't give you anything to do you any good. If I give you money, it will only be taken from you. But I tell you solemnly, and before God, that I will keep trace of you, and bring you back as soon as I can command the money; and, till then, trust in God!"

Here the boys called out that Mas'r Haley was coming, and then an unceremonious kick pushed open the door. Haley stood there in very ill-humor, having ridden hard the night before, and being not at all pacified by his ill success in recapturing his prey.

"Come," said he, "ye nigger, ye'r ready? Servant, ma'am!" said he, taking off his hat as he saw Mrs. Shelby.

Aunt Chloe shut and corded the box, and, getting up, looked gruffly on the trader, her tears seeming suddenly turned to sparks of fire.

Tom rose up meekly to follow his new master, and raised up his heavy box on his shoulder. His wife took the baby in her arms to go with him to the wagon, and the children, still crying, trailed on behind.

Mrs. Shelby, walking up to the trader, detained him for a few moments, talking with him in an earnest manner; and, while she was thus talking, the whole party proceeded to a wagon that stood, ready harnessed, at the door. A crowd of all the young and old hands on the place stood gathered round it, to bid farewell to their old associate.

"Why, Chloe, you b'ar it better'n we do!" said one of the women, who had been weeping freely, noticing the gloomy calmness with which Aunt Chloe stood by the wagon.

"I'se done *my* tears!" said she, looking grimly at the trader, who was coming up. "I does not feel to cry 'fore dat ole limb, no how!"

"Get in!" said Haley to Tom, as he strode through the crowd of servants, who looked at him with lowering brows.

Tom got in, and Haley, drawing out from under the wagon-seat a heavy pair of shackles, made them fast around each ankle.

A smothered groan of indignation ran through the whole circle, and Mrs. Shelby spoke from the verandah——

"Mr. Haley, I assure you that precaution is entirely unnecessary!"

"Don't know, ma'am; I've lost one five hundred dollars from this yer place, and I can't afford to run no more risks."

"What else could she 'spect on him?" said Aunt Chloe, indignantly; while the two boys, who now seemed to comprehend at once their father's destiny, clung to her gown, sobbing and groaning vehemently.

"I'm sorry," said Tom, "that Mas'r George happened to be away."

George had gone to spend two or three days with a companion on a neighboring estate, and having departed early in the morning, before Tom's misfortune had been made public, had left without hearing of it.

"Give my love to Mas'r George!" he said, earnestly.

Haley whipped up the horse, and, with a steady mournful look, fixed to the last on the old place, Tom was whirled away.

Mr. Shelby at this time was not at home. He had sold Tom under the spur of a driving necessity, to get out of the power of a man he dreaded, and his first feeling, after the consummation of the bargain, had been that of relief. But his wife's expostulations awoke his half-slumbering regrets; and Tom's disinterestedness increased the unpleasantness of his feelings. It was in vain that he said to himself that he had a *right* to do it, that every-

body did it, and that some did it without even the excuse of necessity; he could not satisfy his own feelings; and that he might not witness the unpleasant scenes of the consummation, he had gone on a short business tour up the country, hoping that all would be over before he returned.

Tom and Haley rattled on along the dusty road, whirling past every old familiar spot, until the bounds of the estate were fairly passed, and they found themselves out on the open pike. After they had ridden about a mile, Haley suddenly drew up at the door of a blacksmith's shop, when, taking out with him a pair of handcuffs, he stepped into the shop, to have a little alteration in them.

"These yer's a little too small for his build," said Haley, showing the fetters, and pointing to Tom.

"Lor! now, if thar an't Shelby's Tom. He han't sold him, now?" said the smith.

"Yes; he has," said Haley.

"Now, ye don't! Weel, reely," said the smith, "who'd a-thought it! Why, ye needn't go to fetterin' him up this yer way. He's the faithfullest, best crittur——"

"Yes, yes," said Haley; "but your good fellows are just the critturs to want ter run off. Them stupid ones, as doesn't care whar they go, and shifless, drunken ones, as don't care for nothin', they'll stick by, and, like as not, be rather pleased to be toted round; but these yer prime fellows, they hates it like sin. No way but to fetter 'em; got legs—they'll use 'em, no mistake."

"Well," said the smith, feeling among his tools, "them plantations down thar, stranger, an't jest the place a Kentuck nigger wants to go to; they dies thar tol'able fast, don't they?"

"Wal, yes, tol'able fast ther dying is. What with the 'climating, and one thing and another, they dies so as to keep the market up pretty brisk," said Haley.

Tom was sitting very mournfully on the outside of the shop while this conversation was going on. Suddenly he heard the quick, short click of a horse's hoof behind him; and, before he could fairly awake from his surprise, young Master George sprang into the wagon, threw his arms tumultuously round his neck, and was sobbing and scolding with energy.

"I declare it's real mean! I don't care what they say, any of 'em! It's a nasty, mean shame! If I was a man, they shouldn't do it—they should not, *so!*" said George, with a kind of subdued howl.

"Oh, Mas'r George! this does me good!" said Tom. "I couldn't b'ar to go off without seein' ye! It does me real good, ye can't tell!" Here Tom made some movement of his feet, and George's eyes fell on the fetters.

"What a shame!" he exclaimed, lifting his hands. "I'll knock that old fellow down—I will!"

"No, you won't, Mas'r George; and you must not talk so loud. It won't help me any to anger him."

"Well, I won't, then, for your sake; but only to think of it—isn't it a shame? They never sent for me, nor sent me any word; and, if it hadn't been for Tom Lincoln, I shouldn't have heard it. I tell you, I blew 'em up well—all of 'em at home!"

"That ar wasn't right, I'm fear'd, Mas'r George."

"Can't help it! I say it's a shame! Look here, Uncle Tom," said he, turning his back to the shop, and speaking in a mysterious tone, *"I've brought you my dollar!"*

"Oh! I couldn't think o' takin' on't, Mas'r George, no ways in the world!" said Tom, quite moved.

"But you *shall* take it!" said George. "Look here; I told Aunt Chloe I'd do it, and she advised me just to make a hole in it, and put a string through, so you could hang it round your neck, and keep it out of sight, else this mean scamp would take it away. I tell ye, Tom, I want to blow him up! It would do me good!"

"No, don't, Mas'r George, for it won't do *me* any good."

"Well, I won't, for your sake," said George, busily tying his dollar round Tom's neck. "But there, now, button your coat tight over it, and keep it; and remember, every time you see it, that I'll come down after you, and bring you back. Aunt Chloe and I have been talking about it."

"And now, Mas'r George," said Tom, "ye must be a good boy; 'member how many hearts is sot on ye. And be careful of yer speaking, Mas'r George. Young boys, when they comes to your age, is wilful sometimes—it's natur they should be. But real gentlemen, such as I hopes you'll be, never let fall no words that isn't 'spectful to thar parents. Ye an't 'fended, Mas'r George?"

"No, indeed, Uncle Tom; you always did give me good advice."

"I's older, ye know," said Tom, stroking the boy's fine curly head with his large, strong hand, but speaking in a voice as tender as a woman's, "and I sees all that's bound up in you. Oh, Mas'r George, you has everything—larnin', privileges, readin', writin'—and you'll grow up to be a great, learned, good man, and all the people on the place and your mother and father'll be so proud on ye! Be a good mas'r, like yer father; and be a Christian, like yer mother. 'Member yer Creator in the days o' yer youth, Mas'r George."

"I'll be *real* good, Uncle Tom, I tell you!" said George. "I'm going to be a *first-rater;* and don't you be discouraged. I'll have you back to the place yet."

Haley now came to the door, with the handcuffs in his hands.

"Look here, now, Mister!" said George, with an air of great superiority, as he got out, "I shall let father and mother know how you treat Uncle Tom!"

"You're welcome," said the trader.

"I should think you'd be ashamed to spend all your life buying men and women, and chaining them like cattle! I should think you'd feel mean!" said George.

"So long as your grand folks wants to buy men and women, I'm as good as they is," said Haley. " 'Tan't any meaner selling on 'em than't is buyin'!"

"I'll never do either when I'm a man," said George. "I'm ashamed this day that I'm a Kentuckian. I always was proud of it before"; and George sat very straight on his horse, and looked round with an air as if he expected the State would be impressed with his opinion.

"Well, good-bye, Uncle Tom; keep a stiff upper lip," said George.

"Good-bye, Mas'r George," said Tom, looking fondly and admiringly at him. "God Almighty bless you! Ah! Kentucky han't got many like you!" he said, in the fulness of his heart, as the frank, boyish face was lost to his view. Away he went, and Tom looked till the clatter of his horse's heels died away, the last sound or sight of his home. But over his heart there seemed to be a warm spot where those young hands had placed that precious dollar. Tom put up his hand, and held it close to his heart.

"Now, I tell ye what, Tom!" said Haley, as he came up to the wagon and threw in the handcuffs, "I mean to start far with ye, as I gen'ally do with my niggers; and I'll tell ye now, to begin with, you treat me far and I'll treat you far; I an't never hard on my niggers. Calculates to do the best for 'em I can. Now, ye see, you'd better jest settle down comfortable, and not be tryin' no tricks, because niggers' tricks of all sorts I'm up to, and it's no use. If niggers is quiet, and don't try to get off, they has good times with me; and if they don't, why it's thar fault, and not mine."

Tom assured Haley that he had no present intentions of running off. In fact, the exhortation seemed rather a superfluous one to a man with a great pair of iron fetters

on his feet. But Mr. Haley had got in the habit of commencing his relations with his stock with little exhortations of this nature, calculated, as he deemed, to inspire cheerfulness and confidence, and prevent the necessity of any unpleasant scenes.

And here, for the present, we take our leave of Tom, to pursue the fortunes of other characters in our story.

CHAPTER XI

IN WHICH PROPERTY GETS INTO AN IMPROPER STATE OF MIND

IT was late in a drizzly afternoon that a traveller alighted at the door of a small country hotel, in the village of N——, in Kentucky. In the bar-room he found assembled quite a miscellaneous company, whom stress of weather had driven to harbor, and the place presented the usual appearance of such reunions. Great, tall, raw-boned Kentuckians, attired in hunting-shirts, and trailing their loose joints over a vast extent of territory, with the easy lounge peculiar to the race—rifles stacked away in the corner, shot-pouches, game-bags, hunting-dogs, and little negroes, all rolled together in the corners—were the characteristic features in the picture. At each end of the fireplace sat a long-legged gentleman, with his chair tipped back, his hat on his head, and the heels of his muddy boots reposing sublimely on the mantelpiece.

Mine host, who stood behind the bar, like most of his countrymen, was great of stature, good-natured, and loose-jointed, with an enormous shock of hair on his head, and a great tall hat on the top of that.

Into such an assembly of the free-and-easy our traveller entered. He was a short, thick-set man, carefully dressed, with a round, good-natured countenance, and something rather fussy and particular in his appearance. He was very careful of his valise and umbrella, bringing them in with his own hands, and resisting pertinaciously all offers from the various servants to relieve him of them.

He looked round the bar-room with rather an anxious air, and retreated with his valuables to the warmest corner, disposed them under his chair, sat down, and looked rather apprehensively up at the worthy whose heels illustrated the end of the mantelpiece, who was spitting from right to left with a courage and energy rather alarming to gentlemen of weak nerves and particular habits.

"I say, stranger, how are ye?" said the aforesaid gentleman, firing an honorary salute of tobacco-juice in the direction of the new arrival.

"Well, I reckon!" was the reply of the other, as he dodged, with some alarm, the threatening honor.

"Any news?" said the respondent, taking out a strip of tobacco and a large hunting-knife from his pocket.

"Not that I know of," said the man.

"Chaw?" said the first speaker, handing the old gentleman a bit of his tobacco with a decidedly brotherly air.

"No, thank ye; it don't agree with me," said the little man, edging off.

"Don't, eh?" said the other, easily, and stowing away the morsel in his own mouth.

"What's that?" said the old gentleman, observing some of the company formed in a group around a large handbill.

"Nigger advertised!" said one of the company, briefly.

Mr. Wilson, for that was the old gentleman's name, rose up, and, after carefully adjusting his valise and umbrella, proceeded deliberately to take out his spectacles and fix them on his nose; and this operation being performed, read as follows:—

"Ran away from the subscriber, my mulatto boy, George. Said George six feet in height, a very light mulatto, brown curly hair; is very intelligent, speaks handsomely, can read and write; will probably try to pass for a white man; is deeply scarred on his back and shoulders; has been branded in his right hand with the letter H.

"I will give four hundred dollars for him alive, and the same sum for satisfactory proof that he has been killed."

The old gentleman read this advertisement from end to end in a low voice, as if he were studying it.

The long-legged veteran now took down his cumbrous length, and, rearing aloft his tall form, walked up to the advertisement and very deliberately spat a full discharge of tobacco-juice on it.

"A great, tall, raw-boned Kentuckian."

"There's my mind upon that!" said he, briefly; and sat down again.

"Why, now, stranger, what's that for?" said mine host.

"I'd do it all the same to the writer of that ar paper if he was here," said the long man, coolly resuming his old employment of cutting tobacco. "Any man that owns a

boy like that, and can't find any better way o' treating on him, *deserves* to lose him. Such papers as these is a shame to Kentucky: that's my mind right out, if anybody wants to know!"

"Well, now, that's a fact!" said mine host, as he made an entry in his book.

"I've got a gang of boys," said the long man, "and I jest tells 'em—'Boys,' says I, '*run* now! dig! put! jest when ye want to! I never shall come to look after you!' That's the way I keep mine. Let 'em know they are free to run any time, and it jest breaks up their wanting to. More'n all, I've got free papers for 'em all recorded, in case I gets keeled up any o' these times, and they knows it; and I tell ye, stranger, there an't a fellow in our parts gets more out of his niggers than I do. Why, my boys have been to Cincinnati with five hundred dollars' worth of colts, and brought me back the money, all straight, time and agin. It stands to reason they should. Treat 'em like dogs, and you'll have dogs' works and dogs' actions; treat 'em like men, and you'll have men's works."

"I think you're altogether right, friend," said Mr. Wilson; "and this boy described here *is* a fine fellow—no mistake about that! He worked for me some half-dozen years in my baggage factory, and he was my best hand, sir. He is an ingenious fellow, too: he invented a machine for the cleaning of hemp—a really valuable affair; it's gone into use in several factories. His master holds the patent of it."

Here the conversation was interrupted by the approach of a small one-horse buggy to the inn. It had a genteel appearance, and a well-dressed, gentlemanly man sat on the seat, with a colored servant driving.

The whole party examined the newcomer with the interest with which a set of loafers on a rainy day usually examine every newcomer. He was very tall, with a dark Spanish complexion, fine, expressive black eyes, and close curling hair, also of a glossy blackness. His well-formed

aquiline nose, straight thin lips, and the admirable contour of his finely-formed limbs, impressed the whole company instantly with the idea of something uncommon. He walked easily in among the company, and with a nod indicated to the waiter where to place his trunk, bowed to the company, and with his hat in his hand, walked leisurely up to the bar, and gave his name as Henry Butler, Oaklands, Shelby county. Turning with an indifferent air, he sauntered up to the advertisement, and read it over.

"Jim," he said to his man, "seems to me we met a boy something like this up at Bernan's, didn't we?"

"Yes, mas'r," said Jim; "only I an't sure about the hand."

"Well, I didn't look, of course," said the stranger, with a careless yawn. Then, walking up to the landlord, he desired him to furnish him with a private apartment, as he had some writing to do immediately.

The landlord was all obsequious, and a relay of about seven negroes—old and young, male and female, little and big—were soon whizzing about, like a covey of partridges, bustling, hurrying, treading on each other's toes, and tumbling over each other, in their zeal to get mas'r's room ready, while he seated himself easily on a chair in the middle of the room, and entered into conversation with the man who sat next to him.

The manufacturer, Mr. Wilson, from the time of the entrance of the stranger, had regarded him with an air of disturbed and uneasy curiosity. He seemed to himself to have met and been acquainted with him somewhere, but he could not recollect. Every few moments, when the man spoke, or moved, or smiled, he would start and fix his eyes on him, and then suddenly withdraw them, as the bright dark eyes met his with such unconcerned coolness. At last, a sudden recollection seemed to flash upon him, for he stared at the stranger with such an air of blank amazement and alarm that he walked up to him.

"Mr. Wilson, I think," said he, in a tone of recognition,

and extending his hand. "I beg your pardon, I didn't recollect you before. I see you remember me—Mr. Butler, of Oaklands, Shelby county."

"Ye—yes—yes, sir," said Mr. Wilson, like one speaking in a dream.

Just then a negro boy entered, and announced that mas'r's room was ready.

"Jim, see to the trunks," said the gentleman, negligently; then, addressing himself to Mr. Wilson, he added —"I should like to have a few moments' conversation with you on business in my room, if you please."

Mr. Wilson followed him as one who walks in his sleep, and they proceeded to a large upper chamber, where a new-made fire was crackling, and various servants flying about, putting finishing touches to the arrangements.

When all was done, and the servants departed, the young man deliberately locked the door, and, putting the key in his pocket, faced about and, folding his arms on his bosom, looked Mr. Wilson full in the face.

"George!" said Mr. Wilson.

"Yes, George," said the young man.

"I couldn't have thought it!"

"I am pretty well disguised, I fancy," said the young man, with a smile. "A little walnut bark has made my yellow skin a genteel brown, and I've dyed my hair black; so you see I don't answer to the advertisement at all."

"Oh, George, but this is a dangerous game you are playing. I could not have advised you to it."

"I can do it on my own responsibility," said George, with the same proud smile.

Mr. Wilson, a good-natured but extremely fidgety and cautious old gentleman, ambled up and down the room, appearing, as John Bunyan hath it, "much tumbled up and down in his mind," and divided between his wish to help George and a certain confused notion of maintaining law and order; so, as he shambled about, he delivered himself as follows:—

"Well, George, I s'pose you're run away—leaving your lawful master, George—(I don't wonder at it)—at the same time, I'm sorry, George—yes, decidedly—I think I must say that, George—it's my duty to tell you so."

"Why are you sorry, sir?" said George, calmly.

"Why to see you, as it were, setting yourself in opposition to the laws of your country."

"*My* country!" said George, with a strong and bitter emphasis. "What country have I but the grave?—and I wish to God that I was laid there!"

George stood with his head drawn back, his arms folded tightly over his broad breast, and a bitter smile curling his lips.

"I wonder, Mr. Wilson, if the Indians should come and take you a prisoner away from your wife and children, and want to keep you all your life hoeing corn for them, if you'd think it your duty to abide in the condition in which you were called? I rather think that you'd think the first stray horse you could find an indication of Providence—shouldn't you?"

The little old gentleman stared with both eyes at this illustration of the case; but, though not much of a reasoner, he had the sense in which some logicians on this particular subject do not excel—that of saying nothing where nothing could be said. So, as he stood carefully stroking his umbrella, and folding and patting down all the creases in it, he proceeded on with his exhortations in a general way.

"You see, George, you know, now, I always have stood your friend; and whatever I've said I've said for your good. Now, here, it seems to me, you're running an awful risk. You can't hope to carry it out. If you're taken, it will be worse with you than ever; they'll only abuse you, and half kill you, and sell you down river."

"Mr. Wilson, I know all this," said George. "I *do* run a risk, but——" he threw open his overcoat, and showed two pistols and a bowie-knife. "There!" he said,

"I'm ready for 'em! Down south I never *will* go. No! if it comes to that, I can earn myself at least six feet of free soil—the first and last I shall ever own in Kentucky!"

"Why, George, this state of mind is awful! It's getting really desperate, George! I'm concerned. Going to break the laws of your country!"

"Sir, I haven't any country, any more than I have any father. But I'm going to have one. I don't want anything of *your* country, except to be let alone—to go peaceably out of it. And when I get to Canada, where the laws will own me and protect me, *that* shall be my country, and its laws I will obey. But if any man tries to stop me, let him take care, for I am desperate. I'll fight for my liberty to the last breath I breathe! You say your fathers did it; if it was right for them, it is right for me!"

"Well! go ahead, George, go ahead; but be careful, my boy; don't shoot anybody, George—unless—well—you'd *better* not shoot, I reckon; at least, I wouldn't hit anybody, you know. Where is your wife, George?" Mr. Wilson added, as he nervously rose, and began walking the room.

"Gone, sir—gone, with her child in her arms, the Lord only knows where. Gone after the north star; and when we ever meet, or whether we meet at all in this world, no creature can tell."

"Is it possible? Astonishing! from such a kind family!"

"Kind families get into debt, and the laws of *our* country allow them to sell the child out of its mother's bosom to pay its master's debts," said George, bitterly.

"Well, well," said the honest old man, fumbling in his pocket, "I s'pose, perhaps, I an't following my judgment—hang it! I *won't* follow my judgment!" he added, suddenly; "so here, George;" and taking out a roll of bills from his pocket-book, he offered them to George.

"No, my kind, good sir!" said George; "you've done a great deal for me, and this might get you into trouble.

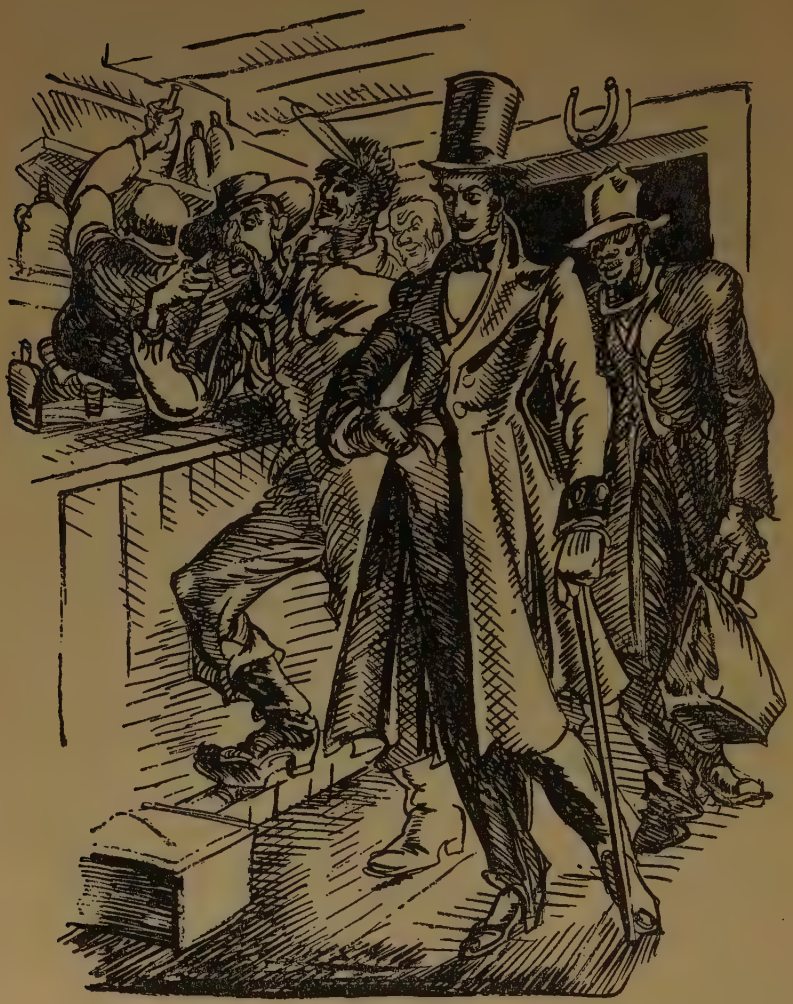

"Walked leisurely up to the bar and gave his name."

I have money enough, I hope, to take me as far as I need it."

"No; but you must, George! Money is a great help everywhere: can't have too much, if you get it honestly. Take it—*do* take it, *now*—do, my boy!"

"On condition, sir, that I may repay it at some future time. I will," said George, taking up the money.

"And now, George, how long are you going to travel in this way?—not long or far, I hope. It's well carried on, but too bold. And this black fellow: who is he?"

"A true fellow, who went to Canada more than a year ago. He heard, after he got there, that his master was so angry with him for going off that he whipped his poor old mother; and he has come all the way back to comfort her and get a chance to get her away."

"Has he got her?"

"Not yet; he has been hanging about the place, and found no chance yet. Meanwhile, he is going with me as far as Ohio, to put me among friends that helped him, and then he will come back after her."

"Dangerous—very dangerous!" said the old man.

George drew himself up and smiled disdainfully.

The old gentleman eyed him from head to foot, with a sort of innocent wonder.

"George, something has brought you out wonderfully. You hold up your head, and speak and move like another man," said Mr. Wilson.

"Because I'm a *free man!*" said George, proudly. "Yes, sir; I've said mas'r for the last time to any man. *I'm free!*"

"Take care! You are not sure—you may be taken."

"All men are free and equal *in the grave*, if it comes to that, Mr. Wilson," replied George.

"I'm perfectly dumbfoundered with your boldness!" said Mr. Wilson; "to come right here to the nearest tavern!"

"Mr. Wilson, it is *so* bold, and this tavern is *so* near,

that they will never think of it; they will look for me on ahead, and you yourself wouldn't know me. Jim's master don't live in this country; he isn't known in these parts. Besides, he is given up; nobody is looking after him; and nobody will take me up from the advertisement, I think."

"But the mark in your hand?"

George drew off his glove, and showed a newly-healed scar in his hand. "That is a parting proof of Mr. Harris's regard," he said scornfully. "A fortnight ago, he took it into his head to give it to me, because he said he believed I should try to get away one of these days. Looks interesting, doesn't it?" he said, drawing his glove on again.

"I declare my very blood runs cold when I think of it—your condition and your risks!" said Mr. Wilson.

"Mine has run cold a good many years, Mr. Wilson; at present, it's about up to the boiling-point," said George.

"Well, my good sir," continued George, after a few moments' silence, "I saw you knew me; I thought I'd just have this talk with you, lest your surprised looks should bring me out. I leave early to-morrow morning, before daylight; by to-morrow night I hope to sleep safe in Ohio. I shall travel by daylight, stop at the best hotels, go to the dinner-tables with the lords of the land. So, good-bye, sir; if you hear that I'm taken, you may know that I'm dead!"

George stood up like a rock, and put out his hand with the air of a prince. The friendly little old man shook it heartily, and after a little shower of caution, he took his umbrella and fumbled his way out of the room.

George stood thoughtfully looking at the door as the old man closed it. A thought seemed to flash across his mind. He hastily stepped to it, and, opening it, said——

"Mr. Wilson, one word more."

The old gentleman entered again, and George, as before, locked the door, and then stood for a few moments looking on the floor irresolutely. At last, raising his head with a sudden effort——

"Mr. Wilson, you have shown yourself a Christian in your treatment of me—I want to ask one last deed of Christian kindness of you."

"Well, George."

"Well, sir, what you said was true. I *am* running a dreadful risk. There isn't on earth a living soul to care if I die," he added, drawing his breath hard, and speaking with a great effort. "I shall be kicked out and buried like a dog, and nobody'll think of it a day after—*only my poor wife!* Poor soul! she'll mourn and grieve: and if you'd only contrive, Mr. Wilson, to send this little pin to her. She gave it to me for a Christmas present, poor child! Give it to her, and tell her I loved her to the last. Will you? *Will* you?" he added, earnestly.

"Yes, certainly; poor fellow!" said the old gentleman, taking the pin, with watery eyes, and a melancholy quiver in his voice.

"Tell her one thing," said George; "it's my last wish, if she *can* get to Canada, to go there. No matter how kind her mistress is—no matter how much she loves her home; beg her not to go back—for slavery always ends in misery. Tell her to bring up our boy a free man, and then he won't suffer as I have. Tell her this, Mr. Wilson, will you?"

"Yes, George, I'll tell her; but I trust you won't die: take heart; you're a brave fellow. Trust in the Lord, George. I wish in my heart you were safe through, though—that's what I do."

"*Is* there a God to trust in?" said George, in such a tone of bitter despair as arrested the old man's words. "Oh, I have seen things all my life that have made me feel that there can't be a God. Yet, Christians don't know how these things look to us. There's a God for you, but is there any for us?"

"Oh, now, don't—don't, my boy!" said the old man, almost sobbing as he spoke; "don't feel so. There is—there is; clouds and darkness are round about Him, but righteousness and judgment are the habitation of His

throne. There's a *God,* George, believe it; trust in Him, and I'm sure He'll help you. Everything will be set right —if not in this life, in another."

The real piety and benevolence of this simple old man invested him with a temporary dignity and authority as he spoke. George stopped his distracted walk up and down the room, stood thoughtfully a moment, and then said, quietly——

"Thank you for saying that, my good friend. I'll *think of that.*"

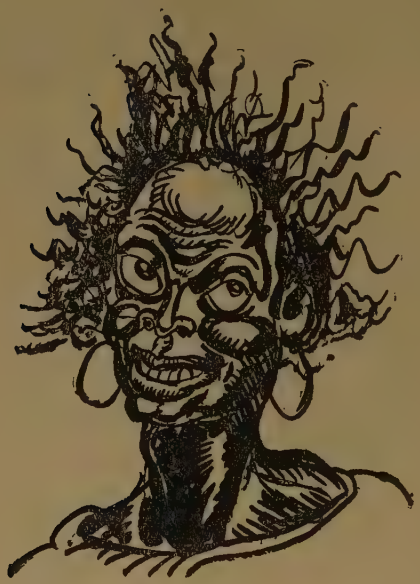

CHAPTER XII

SELECT INCIDENTS OF LAWFUL TRADE

MR. HALEY and Tom jogged onward in their wagon, each, for a time, absorbed in his own reflections. Now, the reflections of two men sitting side by side are a curious thing—seated on the same seat, having the same eyes, ears, hands, and organs of all sorts, and having pass before their eyes the same objects: it is wonderful what a variety we shall find in these same reflections.

As, for example, Mr. Haley: he thought first of Tom's length and breadth and height, and what he would sell for, if he was kept fat and in good case till he got him into market. He thought of how he should make out his gang; he thought of the respective market value of certain supposititious men and women and children who were to compose it, and other kindred topics of the business; then he thought of himself, and how humane he was, that whereas other men chained their "niggers" hand and foot both, he only put fetters on the feet, and left Tom the use of his hands, as long as he behaved well; and he sighed to think how ungrateful human nature was, so that there was even room to doubt whether Tom appreciated his mercies. He had been taken in so by "niggers" whom he had favored; but still he was astonished to consider how good-natured he yet remained!

As to Tom, he was thinking over some words of an unfashionable old book which kept running through his

head again and again, as follows: "We have no continuing city, but we seek one to come; wherefore God Himself is not ashamed to be called our God; for He hath prepared for us a city." These words of an ancient volume, got up principally by "ignorant and unlearned men," have, through all time, kept up, somehow, a strange sort of power over the minds of poor, simple fellows like Tom. They stir up the soul from its depths, and rouse, as with trumpet-call, courage, energy, and enthusiasm where before was only the blackness of despair.

Mr. Haley pulled out of his pocket sundry newspapers, and began looking over their advertisements with absorbed interest. He was not a remarkably fluent reader, and was in the habit of reading in a sort of recitative, half-aloud, by way of calling in his ears to verify the deductions of his eyes. In this tone he slowly recited the following paragraph:—

"EXECUTORS' SALE—NEGROES!

"Agreeably to Order of Court, will be Sold, on Tuesday, February 20, before the Court-house door, in the town of Washington, Kentucky, the following Negroes:—Hagar, aged 60; John, aged 30; Ben, aged 21; Saul, aged 25; Albert, aged 14. Sold for the benefit of the creditors and heirs of the estate of Jesse Blutchford, Esq.

"SAMUEL MORRIS,
"THOMAS FLINT,
Executors."

"This yer I must look at," said he to Tom, for want of somebody else to talk to. "Ye see, I am going to get up a prime gang to take down with ye, Tom; it'll make it sociable and pleasant like—good company will, ye know. We must drive right to Washington first and foremost, and then I'll clap you into jail while I does the business."

Tom received this agreeable intelligence quite meekly, simply wondering in his own heart how many of these doomed men had wives and children, and whether they

would feel as he did about leaving them. It is to be confessed, too, that the naïve, offhand information that he was to be thrown into jail by no means produced an agreeable impression on a poor fellow who had always prided himself on a strictly honest and upright course of life. However, the day wore on, and the evening saw Haley and Tom comfortably accommodated in Washington—the one in a tavern, the other in a jail.

About eleven o'clock the next day a mixed throng was gathered around the Court-house steps—smoking, chewing, spitting, swearing, and conversing, according to their respective tastes and turns, waiting for the auction to commence. The men and women to be sold sat in a group apart, talking in a low tone to each other. The woman who had been advertised by the name of Hagar was a regular African in feature and figure. She might have been sixty, but was older than that by hard work and disease, was partially blind and somewhat crippled with rheumatism. By her side stood her only remaining son, Albert, a bright-looking little fellow of fourteen years. The boy was the only survivor of a large family who had been successively sold away from her to a southern market. The mother held on to him with both her shaking hands, and eyed with intense trepidation everyone who walked up to examine him.

"Don't be fear'd, Aunt Hagar," said the oldest of the men; "I spoke to Mas'r Thomas 'bout it, and he thought he might manage to sell you in a lot both together."

"Dey needn't call me worn out yet," said she, lifting her shaking hands. "I can cook, yet, and scrub and scour—I'm wuth a buying, if I do come cheap; tell 'em dat ar—you *tell* 'em," she added, earnestly.

Haley here forced his way into the group, walked up to the first man, pulled his mouth open and looked in, felt of his teeth, made him stand and straighten himself, bend his back, and perform various evolutions, to show his muscles; and then passed on to the next, and put him

through the same trial. Walking up last to the boy, he felt of his arms, straightened his hands and looked at his fingers, and made him jump to show his agility.

"He an't gwine to be sold widout me!" said the old woman, with passionate eagerness; "he and I goes in a lot together. I's rail strong yet, mas'r, and can do heaps o' work—heaps on't, mas'r."

"On plantation?" said Haley, with a contemptuous glance. "Likely story!" and, as if satisfied with his examination, he walked out and looked, and stood with his hands in his pockets, his cigar in his mouth, and his hat cocked on one side, ready for action.

"What think of 'em?" said a man who had been following Haley's examination, as if to make up his own mind from it.

"Wal," said Haley, spitting, "I shall put in, I think, for the youngerly ones and the boy."

"They want to sell the boy and the old woman together," said the man.

"Find it a tight pull. Why, she's an old rack o' bones —not worth her salt!"

"You wouldn't, then?" said the man.

"Anybody'd be a fool 't would. She's half-blind, crooked with rheumatis, and foolish to boot."

"Some buys up these yer old critturs, and ses there's a sight more wear in 'em than a body'd think," said the man, reflectively.

"No go 't all," said Haley; "wouldn't take her for a present—fact; I've *seen*, now."

"Wal, 'tis kinder pity, now, not to buy her with her son—her heart seems so sot on him; s'pose they fling her in cheap."

"Them that's got money to spend that ar way, it's all well enough. I shall bid off on that ar boy for a plantation hand; wouldn't be bothered with her, no way—not if they'd give her to me," said Haley.

"She'll take on desp't," said the man.

"Nat'lly, she will," said the trader, coolly.

The conversation was here interrupted by a busy hum in the audience; and the auctioneer, a short, bustling, important fellow, elbowed his way into the crowd. The old woman drew in her breath, and caught instinctively at her son.

"Keep close to yer mammy, Albert—close—dey'll put us up togeder," she said.

"Oh, mammy, I'm fear'd they won't," said the boy.

"Dey must, child; I can't live, no ways, if they don't," said the old creature, vehemently.

The stentorian tones of the auctioneer, calling out to clear the way, now announced that the sale was about to commence. A place was cleared, and the bidding began. The different men on the list were soon knocked off at prices which showed a pretty brisk demand in the market; two of them fell to Haley.

"Come, now, young un," said the auctioneer, giving the boy a touch with his hammer, "be up and show your springs, now."

"Put us two up togeder—togeder—do please, mas'r," said the old woman, holding fast to her boy.

"Be off," said the man, gruffly, pushing her away; "you come last. Now, darkey, spring"; and, with the word, he pushed the boy toward the block, while a deep, heavy groan rose behind him. The boy paused, and looked back; but there was no time to stay, and dashing the tears from his large, bright eyes, he was up in a moment.

His fine figure, alert limbs, and bright face raised an instant competition, and half a dozen bids simultaneously met the ear of the auctioneer. Anxious, half-frightened, he looked from side to side, as he heard the clatter of contending bids—now here, now there—till the hammer fell. Haley had got him. He was pushed from the block towards his new master, but stopped one moment and looked back, when his poor old mother, trembling in every limb, held out her shaking hands towards him.

"Buy me too, mas'r; for de dear Lord's sake!—buy me —I shall die if you don't!"

"You'll die if I do, that's the kink of it," said Haley. "No!" And he turned on his heel.

The bidding for the poor old creature was summary. The man who had addressed Haley, and who seemed not destitute of compassion, bought her for a trifle, and the spectators began to disperse.

The poor victims of the sale, who had been brought up in one place together for years, gathered round the despairing old mother, whose agony was pitiful to see.

"Couldn't dey leave me one? Mas'r allers said I should have one—he did," she repeated over and over in heart-broken tones.

"Trust in the Lord, Aunt Hagar," said the oldest of the men, sorrowfully.

"What good will it do?" said she, sobbing passionately.

"Mother! mother! Don't, don't!" said the boy. "They say you's got a good master."

"I don't care—I don't care. Oh, Albert! Oh, my boy! You's my last baby. Lord, how ken I?"

"Come, take her off, can't some of ye?" said Haley, drily. "Don't do no good for her to go on that ar way."

The old men of the company, partly by persuasion, and partly by force, loosed the poor creature's last despairing hold, and as they led her off to her new master's wagon, strove to comfort her.

"Now!" said Haley, pushing his three purchases together, and producing a bundle of handcuffs, which he proceeded to put on their wrists; and fastening each handcuff to a long chain, he drove them before him to the jail.

A few days saw Haley, with his possessions, safely deposited on one of the Ohio boats. It was the commencement of his gang, to be augmented, as the boat moved on, by various other merchandise of the same kind, which he or his agent had stored for him in various points along shore.

The *La Belle Rivière,* as brave and beautiful a boat as ever walked the waters of her namesake river, was floating gaily down the stream under a brilliant sky, the stripes and stars of free America, waving and fluttering overhead, the guards crowded with well-dressed ladies and gentlemen, walking and enjoying the delightful day. All was full of life, buoyant and rejoicing; all but Haley's gang, who were stored with other freight on the lower deck, and who, somehow, did not appreciate their various privileges, as they sat in a knot, talking to each other in low tones.

"Boys," said Haley, coming up briskly, "I hope you keep up good heart and are cheerful. Now, no sulks, ye see; keep stiff upper lip, boys; do well by me, and I'll do well by you."

The boys addressed responded the invariable "Yes, mas'r," for ages the watchword of poor Africa; but it is to be owned they did not look particularly cheerful.

"I've got a wife," spoke out the article enumerated as "John, aged thirty," and he laid his chained hand on Tom's knee, "and she don't know a word about this, poor girl."

"Where does she live?" said Tom.

"In a tavern a piece down here," said John. "I wish, now, I *could* see her once more in this world," he added.

Poor John! It *was* rather natural; and the tears that fell as he spoke came as naturally as if he had been a white man. Tom drew a long breath from a sore heart, and tried, in his poor way, to comfort him.

And overhead, in the cabin, sat fathers and mothers, husbands and wives; and merry, dancing children moved round among them, like so many little butterflies, and everything was going on quite easy and comfortable.

"Oh, mamma," said a boy who had just come up from below, "there's a negro trader on board, and he's brought four or five slaves down there."

"Poor creatures!" said the mother, in a tone between grief and indignation.

"What's that?" said another lady.

"Some poor slaves below," said the mother.

"And they've got chains on," said the boy.

"What a shame to our country that such sights are to be seen!" said another lady.

"Oh, there's a great deal to be said on both sides of the subject," said a genteel woman who sat at her stateroom door sewing, while her little girl and boy were playing around her. "I've been south, and I must say I think the negroes are better off than they would be to be free."

"In some respects some of them are well off, I grant," said the lady to whose remark she had answered. "The most dreadful part of slavery, to my mind, is its outrages on the feelings and affections—the separating of families, for example."

"That *is* a bad thing, certainly," said the other lady, holding up a baby's dress she had just completed, and looking intently on its trimmings; "but then, I fancy, it don't occur often."

"Oh, it does," said the first lady, eagerly. "I've lived many years in Kentucky and Virginia both, and I've seen enough to make one's heart sick. Suppose, ma'am, your two children there should be taken from you and sold?"

"We can't reason from our feelings to those of this class of persons," said the other lady, sorting out some worsted on her lap.

"Indeed, ma'am, you can know nothing of them if you say so," answered the first lady, warmly. "I was born and brought up among them. I know they *do* feel just as keenly—more so, perhaps—as we do."

The lady said "Indeed!" yawned, and looked out of the cabin window, and finally repeated for a finale the remark with which she had begun—"After all, I think they are better off than they would be to be free."

"It's undoubtedly the intention of Providence that the African race should be servants—kept in a low condition," said a grave-looking gentleman in black, a clergyman,

seated by the cabin-door. " 'Cursed be Canaan; a servant of servants shall he be,' the Scripture says."

"Well, then, we'll all go ahead and buy up niggers," said a man near-by, "if that's the way of Providence—won't we, squire?"—turning to Haley, who had been standing, with his hands in his pockets, by the stove, and intently listening to the conversation.

"Yes," continued the tall man; "we must all be resigned to the decrees of Providence. Niggers must be sold, and trucked round, and kept under; it's what they's made for. 'Pears like this yer view's quite refreshing; ain't it, stranger?" said he to Haley.

"I never thought on't," said Haley. "I couldn't have said as much myself; I han't no larning. I took up the trade just to make a living; if 'tain't right, I calculated to 'pent on't in time, *ye* know."

"And now you'll save yourself the trouble, won't ye?" said the tall man. "See what 'tis, now, to know Scripture. If ye'd only studied yer Bible, like this yer good man, ye might have know'd it before, and saved ye a heap o' trouble. Ye could jist have said, 'Cussed be'—what's his name, and 'twould all have come right." And the stranger, who was no other than the honest drover whom we introduced to our readers in the Kentucky tavern, sat down and began smoking, with a curious smile on his long, dry face.

A tall, slender young man, with a face expressive of great feeling and intelligence, here broke in, and repeated the words, " 'All things whatsoever ye would that men should do unto you, do ye even so unto them.' I suppose," he added, "*that* is Scripture, as much as 'Cursed be Canaan.' "

"Wal, it seems quite *as* plain a text, stranger," said John the drover, "to poor fellows like us, now"; and John smoked on like a volcano.

The young man paused, looked as if he was going to say more, when suddenly the boat stopped, and the com-

pany made the usual steamboat rush to see where they were landing.

"Both them ar chaps parsons?" said John to one of the men as they were going out.

The man nodded.

As the boat stopped, a black woman came running wildly up the plank, darted into the crowd, flew up to where the slave gang sat, and threw her arms round that unfortunate piece of merchandise before enumerated, "John, aged thirty," and, with sobs and tears, bemoaned him as her husband.

The young man who had spoken for the cause of humanity and God before stood with folded arms, looking on this scene. He turned, and Haley was standing at his side. "My friend," he said, speaking with thick utterance, "how can you, how dare you, carry on a trade like this? Look at those poor creatures! Here I am, rejoicing in my heart that I am going home to my wife and child; and the same bell which is a signal to carry me onward towards them will part this poor man and his wife for ever. Depend upon it, God will bring you into judgment for this."

The trader turned away in silence.

"I say, now," said the drover, touching his elbow, "there's differences in parsons, an't there? 'Cursed be Canaan' don't seem to go down with this un, does it?"

Haley gave an uneasy growl.

"And that ar an't the worse on't," said John; "mebbe it won't go down with the Lord, neither, when ye come to settle with Him, one o' these days, as all on us must, I reckon."

Haley walked reflectively to the other end of the boat.

"If I make pretty handsomely on one or two next gangs," he thought, "I reckon I'll stop off this yer; it's really getting dangerous." And he took out his pocket-book, and began adding over his accounts, a process which many gentlemen besides Mr. Haley have found a specific for an uneasy conscience.

The boat swept proudly away from the shore, and all went on merrily as before. Men talked, and loafed, and read, and smoked. Women sewed, and children played, and the boat passed on her way.

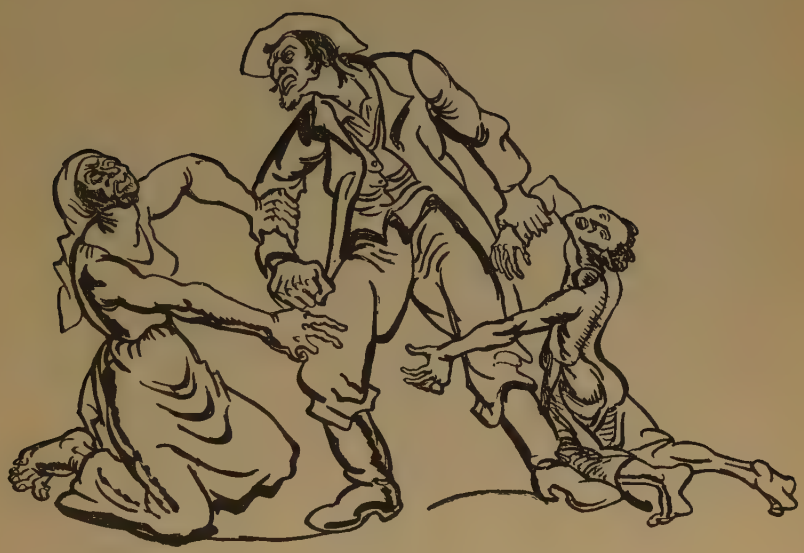

CHAPTER XIII

THE QUAKER SETTLEMENT

A *QUIET* scene now rises before us. A large, roomy, neatly-painted kitchen, its yellow floor glossy and smooth, and without a particle of dust; a neat, well-blacked cooking-stove; rows of shining tin, suggestive of unmentionable good things to the appetite; glossy green wood chairs, old and firm; a small flag-bottomed rocking-chair, with a patchwork cushion in it, neatly contrived out of small pieces of different colored woollen goods, and a larger-sized one, motherly and old, whose wide arms breathed hospitable invitation, seconded by the solicitations of its feather cushions—a real, comfortable, persuasive, old chair, and worth, in the way of honest, homely enjoyment, a dozen of your plush or brochetelle drawing-room gentry; and in the chair, gently swaying back and forward, her eyes bent on some fine sewing, sat our old friend Eliza. Yes; there she is, paler and thinner than in her Kentucky home, with a world of quiet sorrow lying under the shadow of her long eyelashes and marking the outline of her gentle mouth! It was plain to see how old and firm the girlish heart was grown under the discipline of heavy sorrow; and when, anon, her large dark eye was raised to follow the gambols of her little Harry, who was sporting, like some tropical butterfly, hither and thither over the floor, she showed a depth of firmness and steady resolve that was never there in her earlier and happier days.

By her side sat a woman with a bright tin pan in her lap, into which she was carefully sorting some dried peaches. She might be fifty-five or sixty; but hers was one of those faces that time seems to touch only to brighten and adorn. The snowy lisse crape cap, made after the straight Quaker pattern, the plain white muslin handkerchief, lying in placid folds across her bosom, the drab shawl and dress, showed at once the community to which she belonged. Her face was round and rosy, with a healthful downy softness, suggestive of a ripe peach. Her hair, partially silvered by age, was parted smoothly back from a high placid forehead, on which time had written no inscription except peace on earth, goodwill to men; and beneath shone a large pair of clear, honest, loving, brown eyes—you only needed to look straight into them to feel that you saw to the bottom of a heart as good and true as ever throbbed in woman's bosom.

"And so thee still thinks of going to Canada, Eliza?" she said, as she was quietly looking over her peaches.

"Yes, ma'am," said Eliza, firmly. "I must go onward. I dare not stop."

"And what'll thee do when thee gets there? Thee must think about that, my daughter."

"My daughter" came naturally from the lips of Rachel Halliday; for hers was just the face and form that made "mother" seem the most natural word in the world.

Eliza's hand trembled, and some tears fell on her fine work, but she answered firmly——

"I shall do—anything I can find. I hope I can find something."

"Thee knows thee can stay here as long as thee pleases," said Rachel.

"Oh, thank you," said Eliza, "but"—she pointed to Harry—"I can't sleep nights; I can't rest. Last night I dreamed I saw that man coming into the yard," she said, shuddering.

"Poor child!" said Rachel, wiping her eyes; "but thee

mustn't feel so. The Lord hath ordered it so that never hath a fugitive been stolen from our village. I trust thine will not be the first."

The door here opened, and a little, short, round, pincushiony woman stood at the door, with a cheery, blooming face, like a ripe apple. She was dressed, like Rachel, in sober grey, with the muslin folded neatly across her round, plump little chest.

"Ruth Stedman," said Rachel, coming joyfully forward; "how is thee, Ruth?" she said, heartily taking both her hands.

"Nicely," said Ruth, taking off her little drab bonnet, and dusting it with her handkerchief, displaying, as she did so, a round little head, on which the Quaker cap sat with a sort of jaunty air, despite all the stroking and patting of the small fat hands, which were busily applied to arranging it. Certain stray locks of decidedly curly hair, too, had escaped here and there, and had to be coaxed and cajoled into their place again; and then the newcomer, who might have been five-and-twenty, turned from the small looking-glass, before which she had been making these arrangements, and looked well pleased—as most people who looked at her might have been; for she was decidedly a wholesome, whole-hearted, chirruping little woman as ever gladdened man's heart withal.

"Ruth, this friend is Eliza Harris; and this is the little boy I told thee of."

"I am glad to see thee, Eliza—very," said Ruth, shaking hands as if Eliza were an old friend she had long been expecting; "and this is thy dear boy—I brought a cake for him," she said, holding out a little heart to the boy, who came up gazing through his curls, and accepted it shyly.

"Where's thy baby, Ruth?" said Rachel.

"Oh, he's coming; but thy Mary caught him as I came in, and ran off with him to the barn, to show him to the children."

At this moment the door opened, and Mary, an honest,

rosy-looking girl, with large brown eyes like her mother's, came in with the baby.

"Ah! ah!" said Rachel, coming up, and taking the great, white, fat fellow in her arms; "how good he looks, and how he does grow!"

"To be sure he does," said little bustling Ruth, as she took the child and began taking off a little blue silk hood and various layers and wrappers of outer garments; and having given a twitch here, and a pull there, and variously adjusted and arranged him, and kissed him heartily, she set him on the floor to collect his thoughts. Baby seemed quite used to this mode of proceeding, for he put his thumb in his mouth (as if it were quite a thing of course). Ruth seated herself, and taking out a long stocking of mixed blue and white yarn, began to knit with briskness.

"Mary, thee'd better fill the keetle, hadn't thee?" gently suggested the mother.

Mary took the kettle to the well, and, soon reappearing, placed it over the stove, where it was soon purring and steaming, a sort of censer of hospitality and good cheer. The peaches, moreover, in obedience to a few gentle whispers from Rachel, were soon deposited, by the same hand, in a stew-pan over the fire.

Rachel now took down a snowy moulding-board, and, tying on an apron, proceeded quietly to make up some biscuits, first saying to Mary, "Mary, hadn't thee better tell John to get a chicken ready?" and Mary disappeared accordingly.

"And how is Abigail Peters?" said Rachel, as she went on with her biscuits.

"Oh, she's better," said Ruth; "I was in this morning, made the bed and tidied up the house. Leah Hills went in this afternoon and baked bread and pies enough to last some days; and I engaged to go back to get her up this evening."

"I will go in to-morrow and do any cleaning there may be, and look over the mending," said Rachel.

"Ah! that is well," said Ruth. "I've heard," she added, "that Hannah Stanwood is sick. John was up there last night—I must go there to-morrow."

"John can come in here to his meals, if thee needs to stay all day," suggested Rachel.

"Thank thee, Rachel; we'll see to-morrow; but here comes Simeon."

Simeon Halliday, a tall, straight, muscular man, in drab coat and pantaloons and broad-brimmed hat, now entered.

"How is thee, Ruth?" he said, warmly, as he spread his broad open hand for her little fat palm; "and how is John?"

"Oh! John is well, and all the rest of our folks," said Ruth, cheerily.

"Any news, father?" said Rachel, as she was putting her biscuits into the oven.

"Peter Stebbins told me that they should be along to-night, with *friends,*" said Simeon, significantly, as he was washing his hands at a neat sink in a little back porch.

"Indeed!" said Rachel, looking thoughtful, and glancing at Eliza.

"Did thee say thy name was Harris?" said Simeon to Eliza as he re-entered.

Rachel glanced quickly at her husband, as Eliza tremulously answered "yes"; her fears, ever uppermost, suggested that possibly there might be advertisements out for her.

"Mother!" said Simeon, standing in the porch, and calling Rachel out.

"What does thee want, father?" said Rachel, rubbing her floury hands as she went into the porch.

"This child's husband is in the settlement, and will be here to-night," said Simeon.

"Now thee doesn't say that, father," said Rachel, all her face radiant with joy.

"It's really true. Peter was down yesterday, with the wagon, to the other stand, and there he found an old woman and two men, and one said his name was George Harris; and, from what he told of his history, I am certain who he is. He is a bright, likely fellow, too."

"Shall we tell her now?" said Simeon.

"Let's tell Ruth," said Rachel. "Here, Ruth!—come here!"

Ruth laid down her knitting work, and was in the back porch in a moment.

"Ruth, what does thee think?" said Rachel; "Father says Eliza's husband is in the last company, and will be here to-night."

A burst of joy from the little Quakeress interrupted the speech. She gave such a bound from the floor as she clapped her little hands that two stray curls fell from under her Quaker cap and lay brightly on her white neckerchief.

"Hush thee, dear!" said Rachel, gently; "hush, Ruth. Tell us; shall we tell her now?"

"Now! to be sure—this very minute. Why, now, suppose 'twas my John, how should I feel? Do tell her right off."

"Thee uses thyself only to learn how to love thy neighbor, Ruth," said Simeon, looking with a beaming face on Ruth.

"To be sure. Isn't it what we are made for? If I didn't love John and the baby, I should not know how to feel for her. Come, now, do tell her—do!" and she laid her hand persuasively on Rachel's arm. "Take her into thy bedroom there, and let me fry the chicken while thee does it."

Rachel came out into the kitchen, where Eliza was sewing, and opening the door of a small bedroom, said,

gently, "Come in here with me, my daughter; I have news to tell thee."

The blood flushed in Eliza's pale face; she rose, trembling with nervous anxiety, and looked towards her boy.

"No, no," said little Ruth, darting up, and seizing her hands. "Never thee fear; it's good news, Eliza—go in, go in!" And she gently pushed her to the door, which closed after her; and then, turning round, she caught little Harry in her arms and began kissing him.

"Thee'll see thy father, little one. Does thee know it? Thy father is coming," she said over and over again as the boy looked wonderingly at her.

Meanwhile, within the door, another scene was going on. Rachel Halliday drew Eliza towards her, and said, "The Lord hath had mercy on thee, daughter; thy husband hath escaped from the house of bondage."

The blood flushed to Eliza's cheek in a sudden glow, and went back to her heart with as sudden a rush. She sat down, pale and faint.

"Have courage, child," said Rachel, laying her hand on her head. "He is among friends, who will bring him here to-night."

"To-night!" Eliza repeated. "To-night!" The words lost all meaning to her; her head was dreamy and confused; all was mist for a moment.

When she awoke, she found herself snugly tucked up on the bed, with a blanket over her, and little Ruth rubbing her hands with camphor. She opened her eyes in a state of dreamy, delicious langor, such as one has who has long been bearing a heavy load and now feels it gone, and would rest. The tension of the nerves, which had never ceased a moment since the first hour of her flight, had given way, and a strange feeling of security and rest came over her; and, as she lay, with her large dark eyes open, she followed, as in a quiet dream, the motions of those about her. She saw the door open into the other room; saw the supper-table, with its snowy cloth; heard the dreamy murmur of

the singing tea-kettle; saw Ruth tripping backward and forward, with plates of cakes and saucers of preserves, and ever and anon stopping to put a cake into Harry's hands, or pat his head, or twine his long curls round her snowy fingers. She saw the ample, motherly form of Rachel, as she ever and anon came to the bedside and smoothed and arranged something about the bed-clothes, and gave a tuck here and there, by way of expressing her goodwill; and was conscious of a kind of sunshine beaming down upon her from her large, clear, brown eyes. She saw Ruth's husband come in—she saw her fly up to him, and commence whispering very earnestly, ever and anon, with impressive gesture, pointing her little finger towards the room. She saw her, with the baby in her arms, sitting down to tea; she saw them all at table, and little Harry in a high chair, under the shadow of Rachel's ample wing; there were low murmurs of talk, gentle tinkling of tea-spoons, and musical clatter of cups and saucers, and all mingled in a delightful dream of rest; and Eliza slept as she had not slept before since the fearful midnight hour when she had taken her child and fled through the frosty starlight.

She dreamed of a beautiful country—a land, it seemed to her, of rest, green shores, pleasant islands, and beautifully glittering water; and there, in a house which kind voices told her was a home, she saw her boy playing, a free and happy child. She heard her husband's footsteps; she felt him coming nearer; his arms were around her; his tears falling on her face, and she awoke! It was no dream. The daylight had long faded; her child lay calmly sleeping by her side; a candle was burning dimly on the stand, and her husband was sobbing by her pillow.

* * *

The next morning was a cheerful one at the Quaker house. "Mother" was up betimes, and surrounded by busy girls and boys, who all moved obediently to Rachel's gentle "Thee had better," or more gentle "Hadn't thee bet-

ter?" in the work of getting breakfast; for a breakfast in the luxurious valleys of Indiana is a thing complicated and multiform, and, with picking up the rose-leaves and trimming the bushes in Paradise, taking other hands than those of the original mother. While, therefore, John ran to the spring for fresh water, and Simeon the second sifted meal for corn-cakes, and Mary ground coffee, Rachel moved gently and quietly about, making biscuits, cutting up chicken, and diffusing a sort of sunny radiance over the whole proceeding generally. If there was any danger of friction or collision from the ill-regulated zeal of so many young operators, her gentle "Come! come!" or "I wouldn't, now," was quite sufficient to allay the difficulty.

While all other preparations were going on, Simeon the elder stood in his shirt-sleeves before a little looking-glass in the corner, engaged in the anti-patriarchal operation of shaving. Everything went on so socially, so quietly, so harmoniously in the great kitchen—it seemed so pleasant to everyone to do just what they were doing; there was such an atmosphere of mutual confidence and good-fellowship everywhere—even the knives and forks had a social clatter as they went on to the table; and the chicken and ham had a cheerful and joyous fizzle in the pan, as if they rather enjoyed being cooked than otherwise; and when George and Eliza and little Harry came out, they met such a hearty, rejoicing welcome, no wonder it seemed to them like a dream.

At last, they were all seated at breakfast, while Mary stood at the stove baking griddle-cakes, which, as they gained the true, exact, golden brown tint of perfection, were transferred quite handily to the table.

Rachel never looked so truly and benignly happy as at the head of her table. There was so much motherliness and full-heartedness even in the way she passed a plate of cakes or poured a cup of coffee that it seemed to put a spirit into the food and drink she offered.

It was the first time that ever George had sat down on

equal terms at any white man's table, and he sat down, at first, with some constraint and awkwardness; but they all exhaled and went off like fog in the genial morning rays of this simple, overflowing kindness.

"Father, what if thee should get found out again?" said Simeon second as he buttered his cake.

"I should pay my fine," said Simeon, quietly.

"But what if they put thee in prison?"

"Couldn't thee and mother manage the farm?" said Simeon, smiling.

"Mother can do almost everything," said the boy. "But isn't it a shame to make such laws?"

"Thee mustn't speak evil of thy rulers, Simeon," said his father, gravely. "The Lord only gives us our worldly goods that we may do justice and mercy. If our rulers require a price of us for it, we must deliver it up."

"Well, I hate those old slaveholders!" said the boy, who felt as un-Christian as became any modern reformer.

"I am surprised at thee, son!" said Simeon; "thy mother never taught thee so. I would do even the same for the slaveholder as for the slave, if the Lord brought him to my door in affliction."

Simeon second blushed scarlet; but his mother only smiled, and said, "Simeon is my good boy; he will grow older by-and-by, and then he will be like his father."

"I hope, my good sir, that you are not exposed to any difficulty on our account," said George, anxiously.

"Fear nothing, George, for therefore are we sent into the world. If we would not meet trouble for a good cause, we were not worthy of our name."

"But for *me,*" said George: "I could not bear it."

"Fear not, then, friend George; it is not for thee, but for God and man, we do it," said Simeon. "And now thou must lie by quietly this day; and to-night, at ten o'clock, Phineas Fletcher will carry thee onward to the next stand—thee and the rest of thy company. The pursuers are hard after thee; we must not delay."

"If that is the case, why wait till evening?" said George.

"Thou art safe here by daylight, for everyone in the settlement is a Friend, and all are watching. Moreover, it is safer to travel by night."

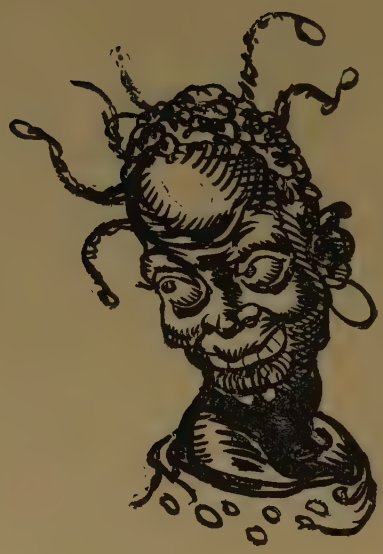

CHAPTER XIV

EVANGELINE

THE Mississippi! How, as by an enchanted wand, have its scenes been changed since Chateaubriand wrote his prose-poetic description of it as a river of mighty, unbroken solitudes, rolling amid undreamed wonders of vegetable and animal existence!

The slanting light of the setting sun quivers on the sea-like expanse of the river; the shivery canes, and the tall, dark cypress, hung with wreaths of dark, funereal moss, glow in the golden ray as the heavily-laden steamboat marches onward.

Piled with cotton-bales, from many a plantation, up over deck and sides, till she seems in the distance a square, massive block of grey, she moves heavily onward to the nearing mart. We must look some time among its crowded decks before we shall find again our humble friend Tom. High on the upper deck, in a little nook among the everywhere predominant cotton-bales, at last we may find him.

Partly from confidence inspired by Mr. Shelby's representations, and partly from the remarkable inoffensive and quiet character of the man, Tom had insensibly won his way far into the confidence even of such a man as Haley.

At first he had watched him narrowly through the day, and never allowed him to sleep at night unfettered; but the uncomplaining patience and apparent contentment of Tom's manner led him gradually to discontinue these restraints, and for some time Tom had enjoyed a sort of

"Papa, do buy him! it's no matter what you pay."

parole of honor, being permitted to come and go freely where he pleased on the boat.

Ever quiet and obliging, and more than ready to lend a hand in every emergency which occurred among the workmen below, he had won the good opinion of all the hands, and spent many hours in helping them with as hearty a goodwill as ever he worked on a Kentucky farm.

When there seemed to be nothing for him to do, he would climb to a nook among the cotton-bales of the upper deck, and busy himself in studying over his Bible; and it is there we see him now.

For a hundred or more miles above New Orleans, the river is higher than the surrounding country, and rolls its tremendous volume between massive levees twenty feet in height. The traveller from the deck of the steamer, as from some floating castle top, overlooks the whole country for miles and miles around. Tom, therefore, had spread out full before him, in plantation after plantation, a map of the life to which he was approaching.

Among the passengers on the boat was a young gentleman of fortune and family, resident in New Orleans, who bore the name of St. Clare. He had with him a daughter between five and six years of age, together with a lady who seemed to claim relationship to both, and to have the little one especially under her charge.

Tom had often caught glimpses of this little girl—for she was one of those busy, tripping creatures that can be no more contained in one place than a sunbeam or a summer breeze; nor was she one that, once seen, could be easily forgotten.

Her form was the perfection of childish beauty, without its usual chubbiness and squareness of outline. There was about it an undulating and aërial grace, such as one might dream of for some mythic and allegorical being. Her face was remarkable, less for its perfect beauty of feature than for a singular and dreamy earnestness of expression, which made the idle start when they looked at

her, and by which the dullest and most literal were impressed, without exactly knowing why.

Tom, who had the soft, impressible nature of his kindly race, ever yearning towards the simple and child-like, watched the little creature with daily increasing interest. To him she seemed something almost divine; and whenever her golden head and deep-blue eyes peered out upon him from behind some dusky cotton-bale, or looked down upon him over some ridge of packages, he half believed that he saw one of the angels stepped out of his New Testament.

Often and often she walked mournfully round the place where Haley's gang of men and women sat in their chains. She would glide in among them, and look at them with an air of perplexed and sorrowful earnestness; and sometimes she would lift their chains with her slender hands, and then sigh woefully, as she glided away. Several times she appeared suddenly among them, with her hands full of candy, nuts, and oranges, which she would distribute joyfully to them, and then be gone again.

Tom watched the little lady a great deal before he ventured on any overtures towards acquaintanceship. He knew an abundance of simple acts to propitiate and invite the approaches of the little people, and he resolved to play his part right skilfully. He could cut cunning little baskets out of cherry-stones, could make grotesque faces on hickory-nuts, or odd jumping-figures out of elder-pith, and he was a very Pan in the manufacture of whistles of all sizes and sorts. His pockets were full of miscellaneous articles of attraction, which he had hoarded in days of old for his master's children, and which he now produced, with commendable prudence and economy, one by one, as overtures for acquaintance and friendship.

The little one was shy, for all her busy interest in everything going on, and it was not easy to tame her. For awhile she would perch like a canary-bird on some box or package near Tom, while busy in the little arts

aforesaid, and take from him, with a kind of grave bashfulness, the little articles he offered. But at last they got on quite confidential terms.

"What's little missy's name?" said Tom, at last, when he thought matters were ripe to push such an inquiry.

"Evangeline St. Clare," said the little one; "though papa and everybody else call me Eva. Now, what's your name?"

"My name's Tom; the little chil'en used to call me Uncle Tom, way back thar in Kentuck."

"Then I mean to call you Uncle Tom, because, you see, I like you," said Eva. "So, Uncle Tom, where are you going?"

"I don't know, Miss Eva."

"Don't know?" said Eva.

"No. I am going to be sold to somebody. I don't know who."

"My papa can buy you," said Eva, quickly; "and if he buys you, you will have good times. I mean to ask him to this very day."

"Thank you, my little lady," said Tom.

The boat here stopped at a small landing to take in wood, and Eva, hearing her father's voice, bounded nimbly away. Tom rose up, and went forward to offer his service in wooding, and soon was busy among the hands.

Eva and her father were standing together by the railings to see the boat start from the landing-place, the wheel had made two or three revolutions in the water, when, by some sudden movement, the little one suddenly lost her balance, and fell sheer over the side of the boat into the water. Her father, scarce knowing what he did, was plunging in after her, but was held back by some behind him, who saw that more efficient aid had followed his child.

Tom was standing just under her on the lower deck as she fell. He saw her strike the water and sink, and was after her in a moment. A broad-chested, strong-armed

fellow, it was nothing for him to keep afloat in the water till, in a moment or two, the child rose to the surface, and he caught her in his arms, and, swimming with her to the boat-side, handed her up all dripping to the grasp of hundreds of hands, which, as if they had all belonged to one man, were stretched eagerly out to receive her. A few moments more, and her father bore her dripping and senseless to the ladies' cabin, where, as is usual in cases of the kind, there ensued a very well-meaning and kind-hearted strife among the female occupants generally as to who should do the most things to make a disturbance, and to hinder her recovery in every way possible.

It was a sultry, close day the next day, as the steamer drew near to New Orleans. A general bustle of expectation and preparation was spread through the boat; in the cabin one and another were gathering their things together and arranging them preparatory to going ashore. The steward and chambermaid and all were busily engaged in cleaning, furbishing, and arranging the splendid boat preparatory to a grand *entrée*.

On the lower deck sat our friend Tom, with his arms folded, and anxiously, from time to time, turning his eyes towards a group on the other side of the boat.

There stood the fair Evangeline, a little paler than the day before, but otherwise exhibiting no traces of the accident which had befallen her. A graceful, elegantly-formed young man stood by her, carelessly leaning one elbow on a bale of cotton, while a large pocket-book lay open before him. It was quite evident, at a glance, that the gentleman was Eva's father. There was the same noble cast of head, the same large blue eyes, the same golden-brown hair; yet the expression was wholly different. In the large, clear blue eyes, though in form and color exactly similar, there was wanting that misty, dreamy depth of expression: all was clear, bold, and bright, but with a light wholly of this world; the beautifully-cut mouth had a proud and somewhat sarcastic ex-

pression, while an air of free-and-easy superiority sat not ungracefully in every turn and movement of his fine form. He was listening with a good-humored, negligent air, half-comic, half-contemptuous, to Haley, who was very volubly expatiating on the quality of the article for which they were bargaining.

"All the moral and Christian virtues bound in black morocco complete!" he said, when Haley had finished. "Well, now, my good fellow, what's the damage? as they say in Kentucky; in short, what's to be paid out for this business? How much are you going to cheat me now? Out with it!"

"Wal," said Haley, "if I should say thirteen hundred dollars for that ar fellow, I shouldn't but just save myself—I shouldn't now, raily."

"Poor fellow!" said the young man, fixing his keen, mocking blue eye on him; "but I suppose you would let me have him for that out of a particular regard for me?"

"Well, the young lady here seems to be sot on him, and nat'lly enough."

"Oh, certainly, there's a call on your benevolence, my friend. Now, as a matter of Christian charity, how cheap could you afford to let him go, to oblige a young lady that's particular sot on him?"

"Wal, now, just think on't," said the trader; "just look at them limbs—broad-chested, strong as a horse. Look at his head—them high forrards allays shows calculatin' niggers, that'll do any kind o' thing. I've marked that ar. Now, a nigger of that ar heft and build is worth considerable, just, as you may say, for his body, supposin' he's stupid; but come to put in his calculatin' faculties, and them which I can show he has oncommon, why, of course, it makes him come higher. Why, that ar fellow managed his master's whole farm. He has a stror'nary talent for business."

"Bad, bad—very bad; knows altogether too much!" said the young man, with the same mocking smile playing

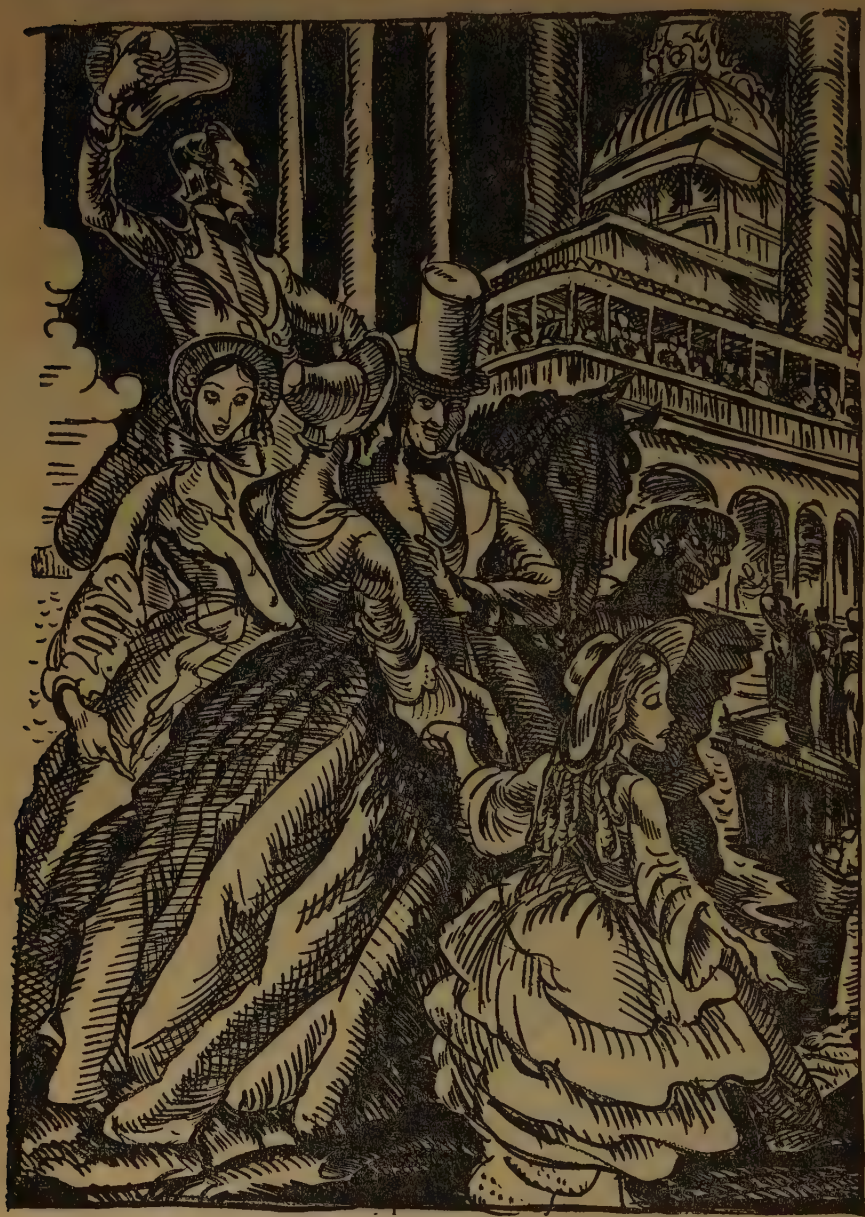

"La Belle Riviere crowded with well-dressed ladies and gentlemen

. . . and other freight on the lower deck."

about his mouth. "Never will do in the world. Your smart fellows are always running off, stealing horses, and raising the devil generally. I think you'll have to take off a couple of hundred for his smartness."

"Wal, there might be something in that ar, if it warn't for his character; but I can show recommends from his master and others to prove he is one of your real pious—the most humble, praying, pious crittur ye ever did see. Why, he's been called a preacher in them parts he came from."

"And I might use him for a family chaplain, possibly," added the young man, drily. "That's quite an idea. Religion is a remarkably scarce article at our house."

"You're joking now."

"How do you know I am? Didn't you just warrant him for a preacher? Has he been examined by any synod or council? Come, hand over your papers."

If the trader had not been sure, by a certain good-humored twinkle in the large blue eye, that all this banter was sure in the long run to turn out a cash concern, he might have been somewhat out of patience; as it was, he laid down a greasy pocket-book on the cotton bales, and began anxiously studying over certain papers in it, the young man standing by the while, looking down on him with an air of careless, easy drollery.

"Papa, do buy him! it's no matter what you pay," whispered Eva softly, getting up on a package and putting her arm around her father's neck. "You have money enough, I know. I want him."

"What for, pussy? Are you going to use him for a rattle-box, or a rocking-horse, or what?"

"I want to make him happy."

"An original reason, certainly."

Here the trader handed up a certificate, signed by Mr. Shelby, which the young man took with the tips of his long fingers and glanced over carelessly.

"A gentlemanly hand," he said; "and well spelt, too. Well, now, but I'm not sure, after all, about this religion,"

said he, the old wicked expression returning to his eye; "the country is almost ruined with pious white people: such pious politicians as we have just before elections—such pious goings on in all departments of Church and State, that a fellow does not know who will cheat him next. I don't know either about religion's being up in the market just now. I have not looked in the papers lately to see how it sells. How many hundred dollars, now, do you put on for this religion?"

"You like to be a-jokin', now," said the trader; "but then there's *sense* under all that ar. I know there's differences in religion. Some kinds is mis'rable: there's your meetin' pious; there's your singin', roarin' pious; them ar an't no account, in black or white; but these raily is—and I've seen it in niggers as often as any—your rail softly, quiet, stiddy, honest pious, that the hull world couldn't tempt 'em to do nothing that they thinks is wrong; and ye see in this letter what Tom's old master says about him."

"Now," said the young man, stooping gravely over his book of bills, "if you can assure me that I really can buy *this* kind of pious, and that it will be set down to my account in the Book up above as something belonging to me, I wouldn't care if I did go a little extra for it. How d'ye say?"

"Wal, raily, I can't do that," said the trader. "I'm a-thinkin' that every man 'll have to hang on his own hook in them ar quarters."

"Rather hard on a fellow that pays extra on religion, and can't trade with it in the State where he wants it most, an't it, now?" said the young man, who had been making out a roll of bills while he was speaking. "There, count your money, old boy!" he added, as he handed the roll to the trader.

"All right," said Haley, his face beaming with delight; and, pulling out an old inkhorn, he proceeded to fill out a bill of sale, which, in a few moments, he handed to the young man.

"I wonder, now, if I was divided up and inventoried," said the latter, as he ran over the paper, "how much I might bring. Say so much for the shape of my head, so much for a high forehead, so much for arms, and hands, and legs; and then so much for education, learning, talent, honesty, religion! Bless me, there would be small charge on that last, I'm thinking. But come, Eva," he said; and, taking the hand of his daughter, he stepped across the boat, and, carelessly putting the tip of his finger under Tom's chin, said, good-humoredly, "Look up, Tom, and see how you like your new master."

Tom looked up. It was not in nature to look into that gay, young, handsome face without a feeling of pleasure; and Tom felt the tears start in his eyes as he said heartily, "God bless you, mas'r!"

"Well, I hope He will—what's your name?—Tom. Quite as likely to do it for your asking as mine, from all accounts. Can you drive horses, Tom?"

"I've been allays used to horses," said Tom. "Mas'r Shelby raised heaps on 'em."

"Well, I think I shall put you in coachy, on condition that you won't be drunk more than once a week, unless in cases of emergency, Tom."

Tom looked surprised and rather hurt, and said, "I never drink, mas'r."

"I've heard that story before, Tom; but, then, we'll see. It will be a special accommodation to all concerned if you don't. Never mind, my boy," he added good-humoredly, seeing Tom still looked grave; "I don't doubt you mean to do well."

"I sartin do, mas'r," said Tom.

"And you shall have good times," said Eva. "Papa is very good to everybody, only he always will laugh at them."

"Papa is much obliged to you for his recommendation," said St. Clare, laughing, as he turned on his heel and walked away.

CHAPTER XV

MISS OPHELIA, AND VARIOUS OTHER MATTERS

WHOEVER has travelled in the New England States will remember, in some cool village, the large farm-house, with its clean-swept grassy yard, shaded by the dense and massive foliage of the sugar-maple; and remember the air of order and stillness, of perpetuity and unchanging repose, that seemed to breathe over the whole place. Nothing lost or out of order—not a picket loose in the fence, not a particle of litter in the turfy yard, with its clumps of lilac-bushes growing up under the windows. Within, he will remember wide, clean rooms, where nothing ever seems to be doing or going to be done, where everything is, once and for ever, rigidly in place, and where all household arrangements move with the punctual exactness of the old clock in the corner. In the family "keeping-room," as it is termed, he will remember the staid, respectable old bookcase, with its glass doors, where Rollin's History, Milton's "Paradise Lost," Bunyan's "Pilgrim's Progress," and Scott's Family Bible stand side by side in decorous order, with multitudes of other books, equally solemn and respectable. There are no servants in the house, but the lady in the snowy cap, with the spectacles, who sits sewing every afternoon among her daughters, as if nothing ever had been done, or were to be done—she and her girls, in some long-forgotten fore part of the day, *"did up the work"*; and for the rest of the time, probably at all hours

NATCHES
THE RIVER

when you would see them, it is *"done up."* The old kitchen floor never seems stained or spotted; the tables, the chairs, the various cooking utensils never seem deranged or disordered, though three, and sometimes four, meals a day are got there, though the family washing and ironing is there performed, and though pounds of butter and cheese are in some silent and mysterious manner there brought into existence.

On such a farm, in such a house and family, Miss Ophelia St. Clare had spent a quiet existence of some forty-five years, when her cousin invited her to visit his southern mansion. The eldest of a large family, she was still considered by her father and mother as one of "the children"; and the proposal that she should go to Orleans was a most momentous one to the family circle. The old grey-headed father took down Morse's Atlas out of the bookcase and looked out the exact latitude and longitude; and read Flint's "Travels in the South and West," to make up his own mind as to the nature of the country.

The good mother inquired anxiously "if Orleans wasn't an awful wicked place," saying "that it seemed to her 'most equal to going to the Sandwich Islands, or anywhere among the heathen."

It was known at the minister's, and at the doctor's, and at Miss Peabody's milliner shop, that Ophelia St. Clare was "talking about" going away down to Orleans with her cousin; and, of course, the whole village could do no less than help in this very important process of *talking about* the matter. The minister, who inclined strongly to abolitionist views, was quite doubtful whether such a step might not tend somewhat to encourage the southerners in holding on to their slaves; while the doctor, who was a staunch colonizationist, inclined to the opinion that Miss Ophelia ought to go, to show the Orleans people that we do not think hardly of them, after all. He was of opinion, in fact, that southern people needed encouraging. When, however, the fact that she had resolved to

go was fully before the public mind, she was solemnly invited out to tea by all her friends and neighbors for the space of a fortnight, and her prospects and plans duly canvassed and inquired into. Miss Moseley, who came into the house to help to do the dressmaking, acquired daily accessions of importance from the developments with regard to Miss Ophelia's wardrobe which she had been enabled to make. It was credibly ascertained that Squire Sinclair, as his name was commonly contracted in the neighborhood, had counted out fifty dollars and given them to Miss Ophelia, and told her to buy any clothes she thought best; and that two new silk dresses and a bonnet had been sent for from Boston. As to the propriety of this extraordinary outlay, the public mind was divided; some affirming that it was well enough, all things considered, for once in one's life, and others stoutly affirming that the money had better have been sent to the missionaries; but all parties agreed that there had been no such parasol seen in those parts as had been sent on from New York, and that she had one silk dress that might fairly be trusted to stand alone, whatever might be said of its mistress. There were credible rumors, also, of a hemstitched pocket-handkerchief; and a report even went so far as to state Miss Ophelia had one pocket-handkerchief with lace all round it—it was even added that it was worked in the corners; but this latter point was never satisfactorily ascertained, and remains, in fact, unsettled to this day.

Miss Ophelia, as you now behold her, stands before you, in a very shining brown linen travelling-dress, tall, square-formed, and angular. Her face was thin, and rather sharp in its outlines; the lips compressed, like those of a person who is in the habit of making up her mind definitely on all subjects; while the keen, dark eyes had a peculiarly searching, advised movement, and travelled over everything, as if they were looking for something to take care of.

All her movements were sharp, decided, and energetic; and, though she was never much of a talker, her words were remarkably direct and to the purpose when she did speak. In her habits she was the living impersonation of order, method, and exactness. In punctuality she was as inevitable as a clock, and as inexorable as a railroad-engine; and she held in most decided contempt and abomination anything of a contrary character.

The great sin of sins, in her eye—the sum of all evils—was expressed by one very common and important word in her vocabulary—"shiftlessness." Her finale and ultimatum of contempt consisted in a very emphatic pronunciation of the word "shiftless"; and by this she characterized all modes of procedure which had not a direct and inevitable relation to the accomplishment of some purpose then definitely had in mind. People who did nothing, or who did not know exactly what they were going to do, or who did not take the most direct way to accomplish what they set their hands to, were objects of her entire contempt; a contempt shown less frequently by anything she said than by a kind of stony grimness, as if she scorned to say anything about the matter.

Miss Ophelia was the absolute bond-slave of the *"ought."* Once make her certain that the "path of duty," as she commonly phrased it, lay in any given direction, and fire and water could not keep her from it. She would walk straight down into a well, or up to a loaded cannon's mouth, if she were only quite sure that there the path lay. Her standard of right was so high, so all-embracing, so minute, and making so few concessions to human frailty, that though she strove with heroic ardor to reach it, she never actually did so, and of course was burdened with a constant and often harassing sense of deficiency. This gave a severe and somewhat gloomy cast to her religious character.

But how in the world can Miss Ophelia get along with Augustine St. Clare—gay, easy, unpunctual, unpractical,

sceptical—in short, walking with impudent and nonchalant freedom over every one of her most cherished habits and opinions?

To tell the truth, then, Miss Ophelia loved him. When a boy, it had been hers to teach him his catechism, mend his clothes, comb his hair, and bring him up generally in the way he should go; and her heart having a warm side to it, Augustine had, as he usually did with most people, monopolized a large share of it for himself, and therefore it was that he succeeded very easily in persuading her that the "path of duty" lay in the direction of New Orleans, and that she must go with him to take care of Eva and keep everything from going to wreck and ruin during the frequent illnesses of his wife. The idea of a house without anybody to take care of it went to her heart; then she loved the lovely little girl, as few could help doing; and though she regarded Augustine as very much of a heathen, yet she loved him, laughed at his jokes, and forbore with his failings to an extent which those who knew him thought perfectly incredible. But what more or other is to be known of Miss Ophelia our reader must discover by a personal acquaintance.

There she is, sitting now in her state-room, surrounded by a mixed multitude of little and big carpet-bags, boxes, baskets, each containing some separate responsibility, which she is tying, binding up, packing, or fastening, with a face of great earnestness.

The boat now began with heavy groans, like some vast, tired monster, to prepare to push up among the multiplied steamers at the levee. Eva joyously pointed out the various spires, domes, and waymarks by which she recognized her native city.

"Yes, yes, dear; very fine," said Miss Ophelia. "But, mercy on us! the boat has stopped! Where is your father?"

And now ensued the usual turmoil of landing—waiters running twenty ways at once; men tugging trunks,

carpet-bags, boxes; women anxiously calling to their children, and everybody crowding in a dense mass to the plank towards the landing.

Miss Ophelia seated herself resolutely on the lately vanquished trunk, and, marshalling all her goods and chattels in fine military order, seemed resolved to defend them to the last.

"Shall I take your trunk, ma'am?" "Shall I take your baggage?" "Let me 'tend to your baggage, missis?" "Sha'n't I carry out these yer, missis?" rained down upon her unheeded. She sat with grim determination, upright as a darning-needle stuck in a board, holding on her bundle of umbrellas and parasols, and replying with a determination that was enough to strike dismay even into a hackman, wondering to Eva, in each interval, "what upon earth her papa could be thinking of; he couldn't have fallen over, now—but something must have happened"; and just as she had begun to work herself into a real distress, he came up with his usually careless motion, and, giving Eva a quarter of the orange he was eating, said——

"Well, Cousin Vermont, I suppose you are all ready?"

"I've been ready, waiting, nearly an hour," said Miss Ophelia; "I began to be really concerned about you."

"That's a clever fellow now," said he. "Well, the carriage is waiting, and the crowd are now off, so that one can walk out in a decent and Christian manner, and not be pushed and shoved. Here," he added to a driver who stood behind him, "take these things."

"I'll go and see to his putting them in," said Miss Ophelia.

"Oh, pshaw! cousin—what's the use?" said St. Clare.

"Well, at any rate, I'll carry this, and this, and this," said Miss Ophelia, singling out three boxes and a small carpet-bag.

"My dear Miss Vermont, positively you mustn't come the Green Mountains over us that way. You must adopt

at least a piece of Southern principle, and not walk out under all that load. They'll take you for a waiting-maid. Give them to this fellow: he'll put them down as if they were eggs, now."

Miss Ophelia looked despairingly as her cousin took all her treasures from her, and rejoiced to find herself once more in the carriage with them in a state of preservation.

"Where's Tom?" said Eva.

"Oh, he's on the outside, pussy. I'm going to take Tom up to mother for a peace-offering, to make up for that drunken fellow that upset the carriage."

"Oh, Tom will make a splendid driver, I know," said Eva; "he'll never get drunk."

The carriage stopped in front of an ancient mansion, built in that odd mixture of Spanish and French style of which there are specimens in some parts of New Orleans. It was built in the Moorish fashion—a square building enclosing a courtyard, into which the carriage drove through an arched gateway. The court, in the inside, had evidently been arranged to gratify a picturesque and voluptuous ideality.

The galleries that surrounded the court were festooned with a curtain of some kind of Moorish stuff, and could be drawn down at pleasure to exclude the beams of the sun. On the whole, the appearance of the place was luxurious and romantic.

As the carriage drove in, Eva seemed like a bird ready to burst from a cage with the wild eagerness of her delight.

"Oh, isn't it beautiful, lovely!—my own dear, darling home!" she said to Miss Ophelia. "Isn't it beautiful?"

" 'Tis a pretty place," said Miss Ophelia as she alighted, "though it looks rather old and heathenish to me."

Tom got down from the carriage and looked about with an air of calm, still enjoyment. The negro, it must

be remembered, is an exotic of the most gorgeous and superb countries of the world, and he has, deep in his heart, a passion for all that is splendid, rich, and fanciful: a passion which, rudely indulged by an untrained taste, draws on him the ridicule of the colder and more correct white race.

St. Clare, who was in his heart a poetical voluptuary, smiled as Miss Ophelia made her remark on his premises, and, turning to Tom, who was standing looking round, his beaming, black face perfectly radiant with admiration, he said——

"Tom, my boy, this seems to suit you."

"Yes, mas'r, it looks about the right thing," said Tom.

All this passed in a moment, while trunks were being hustled off, the hackman paid, and while a crowd of all ages and sizes—men, women, and children—came running through the galleries, both above and below, to see mas'r come in. Foremost among them was a highly-dressed young mulatto man, evidently a very *distingué* personage, attired in the ultra extreme of the mode, and gracefully waving a scented cambric handkerchief in his hand.

This personage had been exerting himself with great alacrity in driving all the flock of domestics to the other end of the verandah.

"Back! all of you. I am ashamed of you," he said in a tone of authority. "Would you intrude on master's domestic relations in the first hour of his return?"

All looked abashed at this elegant speech, delivered with quite an air, and stood huddled together at a respectful distance, except two stout porters, who came up and began conveying away the baggage.

Owing to Mr. Adolph's systematic arrangements, when St. Clare turned round from paying the hackman there was nobody in view but Mr. Adolph himself, conspicuous in satin vest, gold guard-chain, and white pants, and bowing with inexpressible grace and suavity.

"Ah, Adolph, is it you?" said his master, offering

AUGUSTINE ST. CLARE

his hand to him. "How are you, boy?" while Adolph poured forth with great fluency an extemporary speech which he had been preparing with great care for a fortnight before.

"Well, well," said St. Clare, passing on, with his usual air of negligent drollery, "that's very well got up, Adolph. See that the baggage is well bestowed. I'll come to the people in a minute"; and, so saying, he led Miss Ophelia to a large parlor that opened on to the verandah.

While this had been passing, Eva had flown like a bird through the porch and parlor to a little boudoir, opening likewise on the verandah.

A tall, dark-eyed, sallow woman half rose from a couch on which she was reclining.

"Mamma!" said Eva, in a sort of rapture throwing herself on her neck and embracing her over and over again.

"That'll do—take care, child—don't, you make my head ache!" said the mother, after she had languidly kissed her.

St. Clare came in, embraced his wife in true, orthodox, husbandly fashion, and then presented to her his cousin. Marie lifted her large eyes on her cousin with an air of some curiosity, and received her with languid politeness. A crowd of servants now pressed to the entry door, and among them a middle-aged mulatto woman of very respectable appearance stood foremost, in a tremor of expectation and joy, at the door.

"Oh, there's Mammy!" said Eva, as she flew across the room, and, throwing herself into her arms, she kissed her repeatedly.

This woman did not tell her that she made her head ache, but, on the contrary, she hugged her, and laughed, and cried, till her sanity was a thing to be doubted of; and when released from her, Eva flew from one to another, shaking hands and kissing in a way that Miss Ophelia afterwards declared fairly turned her stomach.

"Well!" said Miss Ophelia, "you Southern children can do something that *I* couldn't."

"What now, pray?" said St. Clare.

"Well, I want to be kind to everybody, and I would not have anything hurt; but as to kissing——"

"Niggers," said St. Clare, "that you're not up to, eh?"

"Yes, that's it. How can she?"

St. Clare laughed as he went into the passage. "Halloa, here, what's to pay out here? Here, you all—Mammy, Jimmy, Polly, Sukey—glad to see mas'r?" he said, as he went shaking hands from one to another. "Look out for the babies!" he added as he stumbled over a sooty little urchin, who was crawling upon all fours. "If I step upon anybody, let 'em mention it."

There was an abundance of laughing and blessing mas'r, as St. Clare distributed small pieces of change among them.

"Come, now, take yourselves off, like good boys and girls," he said; and the whole assemblage, dark and light, disappeared through a door into a large verandah, followed by Eva, who carried a large satchel, which she had been filling with apples, nuts, candy, ribbons, laces, and toys of every description during her whole homeward journey.

As St. Clare turned to go back, his eye fell upon Tom, who was standing uneasily, shifting from one foot to the other, while Adolph stood negligently leaning against the banisters, examining Tom through an opera-glass with an air that would have done credit to any dandy living.

"Poh! you puppy," said his master, striking down the opera-glass; "is that the way you treat your company? Seems to me, 'Dolph," he added, laying his finger on the elegant figured satin vest that Adolph was sporting, "seems to me that's *my* vest."

"Oh! master, this vest all stained with wine?—of course, a gentleman in master's standing never wears a

vest like this. I understood I was to take it. It does for a poor nigger-fellow like me."

And Adolph tossed his head and passed his fingers through his scented hair with a grace.

"So, that's it, is it?" said St. Clare carelessly. "Well, here, I'm going to show this Tom to his mistress, and then you take him to the kitchen; and mind you don't put on any of your airs to him. He is worth two such puppies as you."

"Master always will have his joke," said Adolph, laughing. "I'm delighted to see master in such spirits."

"Here, Tom," said St. Clare, beckoning.

Tom entered the room. He looked wistfully on the velvet carpets and the before unimagined splendors of mirrors, pictures, statues, and curtains, and, like the Queen of Sheba before Solomon, there was no more spirit in him. He looked afraid even to set his feet down.

"See here, Marie," said St. Clare to his wife, "I've brought you a coachman at last, to order. I tell you he's a regular hearse for blackness and sobriety, and will drive you like a funeral, if you want. Open your eyes now, and look at him. Now don't say I never think about you when I'm gone."

Marie opened her eyes and fixed them on Tom, without rising.

"I know he'll get drunk," she said.

"No, he's warranted a pious and sober article."

"Well, I hope he may turn out well," said the lady; "it's more than I expect though."

" 'Dolph," said St. Clare, "show Tom downstairs; and mind yourself," he added; "remember what I told you."

Adolph tripped gracefully forward, and Tom, with lumbering tread, went after.

"He's a perfect behemoth!" said Marie.

"Come, now, Marie," said St. Clare, seating himself on a stool beside her sofa; "be gracious, and say something pretty to a fellow."

"You've been gone a fortnight beyond the time," said the lady, pouting.

"Well, you know I wrote you the reason."

"Such a short, cold letter!" said the lady.

"Dear me! the mail was just going, and it had to be that or nothing."

"That's just the way, always," said the lady; "always something to make your journeys long and letters short."

"See here, now," he added, drawing an elegant velvet case out of his pocket and opening it, "here's a present I got for you in New York." It was a daguerreotype, clear and soft as an engraving, representing Eva and her father sitting hand in hand.

Marie looked at it with a dissatisfied air.

"What made you sit in such an awkward position?" she said.

"Well, the position may be a matter of opinion; but what do you think of the likeness?"

"If you don't think anything of my opinion in the one case, I suppose you wouldn't in another," said the lady, shutting the daguerreotype.

"Hang the woman!" said St. Clare mentally; but aloud he added, "Come, now, Marie, what do you think of the likeness? Don't be nonsensical, now."

"It's very inconsiderate of you, St. Clare," said the lady, "to insist on my talking and looking at things. You know I've been lying all day with the sick-headache; and there's been such a tumult made ever since you came, I'm half dead."

"You're subject to the sick-headache, ma'am!" said Miss Ophelia, suddenly rising from the depths of the large arm-chair, where she had sat quietly, taking an inventory of the furniture and calculating its expense.

"Yes, I'm a perfect martyr to it," said the lady.

"Juniper-berry tea is good for sick-headache," said Miss Ophelia; "at least Auguste, Deacon Abraham Perry's wife, used to say so; and she was a great nurse."

"I'll have the first juniper-berries that get ripe in our garden by the lake brought in for that especial purpose," said St. Clare, gravely pulling the bell as he did so; "meanwhile, cousin, you must be wanting to retire to your apartment, and refresh yourself a little after your journey. 'Dolph," he added, "tell Mammy to come here." The decent mulatto woman whom Eva had caressed so rapturously soon entered; she was dressed neatly, with a high red and yellow turban on her head, the recent gift of Eva, and which the child had been arranging on her head. "Mammy," said St. Clare, "I put this lady under your care; she is tired and wants rest. Take her to her chamber, and be sure she is made comfortable"; and Miss Ophelia disappeared in the rear of Mammy.

CHAPTER XVI

THE FREE MAN'S DEFENCE

THERE was a gentle bustle at the Quaker house, as the afternoon drew to a close. Rachel Halliday moved quietly to and fro, collecting from her household stores such needments as could be arranged in the smallest compass for the wanderers who were to go forth that night. The afternoon shadows stretched eastward, and the round red sun stood thoughtfully on the horizon, and his beams shone yellow and calm into the little bedroom where George and his wife were sitting. He was sitting with his child on his knee, and his wife's hand in his. Both looked thoughtful and serious, and traces of tears were on their cheeks.

"Yes, Eliza," said George, "I know all you say is true. You are a good child—a great deal better than I am; I will try to do as you say. I'll try to act worthy of a free man. I'll try to feel like a Christian. God Almighty knows that I've meant to do well—tried hard to do well—when everything has been against me; and now I'll forget all the past, and put away every hard and bitter feeling, and read my Bible, and learn to be a good man."

"And when we get to Canada," said Eliza, "I can help you. I can do dressmaking very well; and I understand fine washing and ironing; and between us we can find something to live on."

"Yes, Eliza, so long as we have each other and our boy. Oh, Eliza, if these people only knew what a blessing

it is for a man to feel that his wife and child belong to *him!* I've often wondered to see men that could call their wives and children *their own* fretting and worrying about anything else. Why, I feel rich and strong, though we have nothing but our bare hands. I feel as if I could scarcely ask God for any more. Yes, though we worked hard every day till I am twenty-five years old, and have not a cent of money, nor a roof to cover me, nor a spot of land to call my own, yet if they will only let me alone now, I will be satisfied—thankful. I will work, and send back the money for you and my boy. As to my old master, he has been paid five times over for all he ever spent for me. I don't owe him anything."

"But yet we are not quite out of danger," said Eliza; "we are not yet in Canada."

"True," said George, "but it seems as if I smelt the free air, and it makes me strong."

At this moment, voices were heard in the outer apartment in earnest conversation, and very soon a rap was heard on the door. Eliza started and opened it.

Simeon Halliday was there, and with him a Quaker brother, whom he introduced as Phineas Fletcher. Phineas was tall and lathy, red-haired, with an expression of great acuteness and shrewdness in his face. He had not the placid, quiet, unworldly air of Simeon Halliday; on the contrary, a particularly wideawake and *au fait* appearance, like a man who prides himself on knowing what he is about and keeping a bright look-out ahead; peculiarities which sorted rather oddly with his formal phraseology.

"Our friend Phineas hath discovered something of importance to the interest of thee and thy party, George," said Simeon; "it were well for thee to hear it."

"That I have," said Phineas, "and it shows the use of a man's always sleeping with one ear open in certain places, as I've always said. Last night I stopped at a little lone tavern, back on the road. Thee remembers the

"We want a party of runaway niggers."

place, Simeon, where we sold some apples last year to that fat woman with the great ear-rings. Well, I was tired with hard driving; and, after my supper, I stretched myself down on a pile of bags in the corner, and pulled a buffalo over me, to wait till my bed was ready; and what does I do but go fast asleep."

"With one ear open, Phineas?" said Simeon, quietly.

"No! I slept, ears and all, for an hour or two, for I was pretty well tired; but when I came to myself a little I found that there were some men in the room, sitting round a table, drinking and talking; and I thought, before I made much muster, I'd just see what they were up to, especially as I heard them say something about the Quakers. 'So,' says one, 'they are up in the Quaker settlement, no doubt,' says he. Then I listened with both ears, and I found that they were talking about this very party. So I lay and heard them lay off all their plans. This young man, they said, was to be sent back to Kentucky, to his master, who was going to make an example of him, to keep all niggers from running away, and his wife two of them were going to run down to New Orleans to sell on their own account, and they calculated to get sixteen or eighteen hundred dollars for her; and the child, they said, was going to a trader who had bought him: and then there was the boy Jim and his mother—they were to go back to their masters in Kentucky. They said that there were two constables in a town a little piece ahead who would go with 'em to get 'em taken up, and the young woman was to be taken before a judge: and one of the fellows, who is small and smooth-spoken, was to swear to her for his property, and get her delivered over to him to take south. They've got a right notion of the track we are going to-night, and they'll be down after us, six or eight strong. So, now, what's to be done?"

The group that stood in various attitudes, after this communication, were worthy of a painter. Rachel Halliday, who had taken her hands out of a batch of biscuit,

to hear the news, stood with them upraised and floury, and with a face of the deepest concern. Simeon looked profoundly thoughtful; Eliza had thrown her arms around her husband, and was looking up to him. George stood with clenched hands and glowing eyes, and looking as any other man might look whose wife was to be sold at auction and son sent to a trader, all under the shelter of a Christian nation's laws.

"What *shall* we do, George?" said Eliza, faintly.

"I know what *I* shall do," said George, as he stepped into the little room and began examining his pistols.

"Ay, ay," said Phineas, nodding his head to Simeon; "thou seest, Simeon, how it will work."

"I see," said Simeon, sighing; "I pray it come not to that."

"I don't want to involve anyone with or for me," said George. "If you will lend me your vehicle and direct me, I will drive alone to the next stand. Jim is a giant in strength, and brave as death and despair; and so am I."

"Ah, well, friend," said Phineas, "but thee'll need a driver, for all that. Thee's quite welcome to do all the fighting, thee knows; but I know a thing or two about the road that thee doesn't."

"But I don't want to involve you," said George.

"Involve?" said Phineas, with a curious and keen expression of face. "When thee does involve me, please to let me know."

"Phineas is a wise and skilful man," said Simeon. "Thee does well, George, to abide by his judgment; and," he added, laying his hand kindly on George's shoulder, and pointing to the pistols, "be not over hasty with these —young blood is hot."

"I will attack no man," said George. "All I ask of this country is to be let alone, and I will go out peaceably; but"—he paused, and his brow darkened and his face worked—"I've had a sister sold in that New Orleans market. I know what they are sold for; and am I going

to stand by and see them take my wife and sell her, when God has given me a pair of strong arms to defend her? No; God help me! I'll fight to the last breath before they shall take my wife and son. Can you blame me?"

"Mortal man cannot blame thee, George. Flesh and blood could not do otherwise," said Simeon. " 'Woe unto the world because of offences, but woe unto them through whom the offence cometh.' "

"Would not even you, sir, do the same in my place?"

"I pray that I be not tried," said Simeon; "the flesh is weak."

"I think my flesh would be pretty tolerably strong in such a case," said Phineas, stretching out a pair of arms like the sails of a windmill. "I ain't sure, friend George, that I shouldn't hold a fellow for thee if thee had any accounts to settle with him."

"If a man should *ever* resist evil," said Simeon, "then George should feel free to do it now; but the leaders of our people taught a more excellent way: for the wrath of man worketh not the righteousness of God, but it goes sorely against the corrupt will of man, and none can receive it save they to whom it is given. Let us pray the Lord that we be not tempted."

"And so I do," said Phineas; "but if we are tempted too much—why, let them look out, that's all."

"It's quite plain thee wasn't born a Friend," said Simeon, smiling. "The old nature has its way in thee pretty strong as yet."

To tell the truth, Phineas had been a hearty, two-fisted backwoodsman, a vigorous hunter, and a dead shot at a buck; but, having wooed a pretty Quakeress, had been moved by the power of her charms to join the society in this neighborhood; and though he was an honest, sober, and efficient member, and nothing particular could be alleged against him, yet the more spiritual among them could not but discern an exceeding lack of savor in his developments.

"Friend Phineas will ever have ways of his own," said Rachel Halliday, smiling; "but we all think that his heart is in the right place, after all."

"Well," said George, "isn't it best that we hasten our flight?"

"I got up at four o'clock, and came on with all speed, full two or three hours ahead of them, if they start at the time they planned. It isn't safe to start till dark, at any rate; for there are some evil persons in the villages ahead that might be disposed to meddle with us if they saw our wagon, and that would delay us more than the waiting; but in two hours I think we may venture. I will go over to Michael Cross, and engage him to come behind on his swift nag and keep a bright look-out on the road, and warn us if any company of men come on. Michael keeps a horse that can soon get ahead of most other horses; and he could soon get ahead and let us know if there was any danger. I am going out now to warn Jim and the old woman to be in readiness, and to see about the horses. We have a pretty fair start, and stand a good chance to get to the stand before they can come up with us. So have good courage, friend George; this isn't the first ugly scrape that I've been in with thy people," said Phineas, as he closed the door.

"Phineas is pretty shrewd," said Simeon. "He will do the best that can be done for thee, George."

"All I am sorry for," said George, "is the risk to you."

"Thee'll much oblige us, friend George, to say no more about that. What we do we are in conscience bound to do; we can do no other way. And now, mother," said he, turning to Rachel, "hurry thy preparations for these friends, for we must not send them away fasting."

And while Rachel and her children were busy making corn-cake and cooking ham and chicken, and hurrying on the *et ceteras* of the evening meal, George and his wife sat in their little room, with their arms folded about each

other, in such talk as husband and wife have when they know that a few hours may part them for ever.

And now Rachel took Eliza's hand kindly and led the way to the supper-table. As they were sitting down, a light tap sounded at the door, and Ruth entered.

"I just ran in," she said, "with these little stockings for the boy—three pair, nice, warm, woolen ones. It will be so cold, thee knows, in Canada. Do thee keep up good courage, Eliza," she added, tripping round to Eliza's side of the table, and shaking her warmly by the hand, and slipping a seed-cake into Harry's hand. "I brought a little parcel of these for him," she said, tugging at her pocket to get out the package. "Children, thee knows, will always be eating."

"Oh, thank you; you are too kind," said Eliza.

"Come, Ruth, sit down to supper," said Rachel.

"I couldn't, anyway. I left John with the baby, and some biscuits in the oven; and I can't stay a moment, else John will burn up all the biscuits and give the baby all the sugar in the bowl. That's the way he does," said the little Quakeress, laughing. "So, good-bye, Eliza; good-bye, George; the Lord grant thee a safe journey;" and with a few tripping steps Ruth was out of the apartment.

A little while after supper a large covered wagon drew up before the door; the night was clear starlight, and Phineas jumped briskly down from his seat to arrange his passengers. George walked out of the door with his child on one arm and his wife on the other. His step was firm, his face settled and resolute. Rachel and Simeon came out after them.

"You get out a moment," said Phineas to those inside, "and let me fix the back of the wagon there for the women-folks and the boy."

"Here are the two buffaloes," said Rachel. "Make the seats as comfortable as may be; it's hard riding all night."

Jim came out first, and carefully assisted out his old mother, who clung to his arm and looked anxiously about as if she expected the pursuer every moment.

"Jim, are your pistols all in order?" said George, in a low, firm voice.

"Yes, indeed," said Jim.

"And you've no doubt what you shall do if they come?"

"I rather think I haven't," said Jim, throwing open his broad chest and taking a deep breath. "Do you think I'll let them get mother again?"

During this brief colloquy Eliza had been taking her leave of her kind friend Rachel, and was handed into the carriage by Simeon, and, creeping into the back part with her boy, sat down among the buffalo-skins. The old woman was next handed in and seated, and George and Jim placed on a rough board seat in front of them and Phineas mounted in front.

"Farewell, my friends," said Simeon, from without.

"God bless you!" answered all from within.

And the wagon drove off, rattling and jolting over the frozen road.

About three o'clock George's ear caught the hasty and decided click of a horse's hoof coming behind them at some distance, and jogged Phineas by the elbow. Phineas pulled up his horses, and listened.

"That must be Michael," he said; "I think I know the sound of his gallop"; and he rose up and stretched his head anxiously back over the road.

A man riding in hot haste was now dimly described at the top of a distant hill.

"There he is, I do believe!" said Phineas. George and Jim both sprang out of the wagon before they knew what they were doing. All stood intensely silent, with their faces turned towards the expected messenger. On he came. Now he went down into a valley, where they could

not see him; but they heard the sharp, hasty tramp, rising nearer and nearer; at last they saw him emerge on the top of an eminence within hail.

"Yes, that's Michael!" said Phineas; and raising his voice, "Halloa, there, Michael!"

"Phineas! is that thee?"

"Yes; what news?—they coming?"

"Right on behind, eight or ten of them, hot with brandy, swearing and foaming like so many wolves!"

And, just as he spoke, a breeze brought the faint sound of galloping horsemen towards them.

"In with you—quick boys, *in!*" said Phineas. "If you must fight, wait till I get you a piece ahead." And with the word, both jumped in, and Phineas lashed the horses to a run, the horseman keeping close beside them. The wagon rattled, jumped, almost flew over the frozen ground; but plainer, and still plainer, came the noise of pursuing horsemen behind. The women heard it, and looking anxiously out, saw, far in the rear, on the brow of a distant hill, a party of men looming up against the red-streaked sky of early dawn. Another hill, and their pursuers had evidently caught sight of their wagon, whose white cloth-covered top made it conspicuous at some distance, and a loud yell of brutal triumph came forward on the wind. Eliza sickened, and strained her child closer to her bosom; the old woman prayed and groaned, and George and Jim clenched their pistols with the grasp of despair. The pursuers gained on them fast: the carriage made a sudden turn, and brought them near a ledge of a steep overhanging rock, that rose in an isolated ridge or clump in a large lot, which was, all around it, quite clear and smooth. This isolated pile or range of rocks rose up black and heavy against the brightening sky, and seemed to promise shelter and concealment. It was a place well known to Phineas, who had been familiar with the spot in his hunting days, and it was to gain this point he had been racing his horses.

"Now for it!" said he, suddenly checking his horses and springing from his seat to the ground. "Out with you in a twinkling, everyone, and up into these rocks with me. Michael, thee tie thy horse to the wagon, and drive ahead to Amariah's and get him and his boys to come back and talk to these fellows."

In a twinkling they were all out of the carriage.

"There," said Phineas, catching up Harry, "you, each of you, see to the women; and run, *now,* if you ever *did* run."

There needed no exhortation. Quicker than we can say it the whole party were over the fence, making with all speed for the rocks; while Michael, throwing himself from his horse, and fastening the bridle to the wagon, began driving it rapidly away.

"Come ahead," said Phineas, as they reached the rocks, and saw, in the mingled starlight and dawn, the traces of a rude but plainly-marked footpath leading up among them; "this is one of our old hunting-dens. Come up!"

Phineas went before, springing up the rocks like a goat, with the boy in his arms. Jim came second, bearing his trembling old mother over his shoulders, and George and Eliza brought up the rear. The party of horsemen came up to the fence, and, with mingled shouts and oaths, were dismounting to prepare to follow them. A few moments' scrambling brought them to the top of the ledge; the path then passed between a narrow defile, where only one could walk at a time, till suddenly they came to a rift or chasm more than a yard in breadth, and beyond which lay a pile of rocks, separate from the rest of the ledge, standing full thirty feet high, with its sides steep and perpendicular as those of a castle. Phineas easily leaped the chasm, and set down the boy on a smooth, flat platform of crisp white moss that covered the top of the rock.

"Over with you!" he called. "Spring, now, once for your lives!" said he, as one after another sprang across. Several fragments of loose stone formed a kind of breast-

work, which sheltered their position from the observation of those below.

"Well, here we all are," said Phineas, peeping over the stone breastwork to watch the assailants, who were coming tumultuously up under the rocks. "Let 'em get us if they can. Whoever comes here has to walk single file between those two rocks, in fair range of your pistols, boys, d'ye see?"

"I do see," said George. "And now, as this matter is ours, let us take all the risk and do all the fighting."

"Thee's quite welcome to do the fighting, George," said Phineas, chewing some checker-berry leaves as he spoke; "but I may have the fun of looking on, I suppose. But see, these fellows are kinder debating down there, and looking up, like hens when they are going to fly up on to the roost. Hadn't thee better give 'em a word of advice before they come up, just to tell 'em handsomely they'll be shot if they do?"

The party beneath, now more apparent in the light of the dawn, consisted of our old acquaintances Tom Loker and Marks, with two constables and a posse consisting of such rowdies at the last tavern as could be engaged by a little brandy to go and help the fun of trapping a set of niggers.

"Well, Tom, yer coons are fa'ly treed," said one.

"Yes; I see 'em go up right here," said Tom; "and here's a path. I'm for going right up. They can't jump down in a hurry, and it won't take long to ferret 'em out."

"But, Tom, they might fire at us from behind the rocks," said Marks; "that would be ugly, you know."

"Ugh!" said Tom, with a sneer. "Always for saving your skin, Marks. No danger—niggers are too plaguy scared!"

"I don't know why I *shouldn't* save my skin," said Marks. "It's the best I've got; and niggers *do* fight like the devil sometimes."

At this moment, George appeared on the top of a

rock above them, and, speaking in a calm, clear voice, said——

"Gentlemen, who are you down there, and what do you want?"

"We want a party of runaway niggers," said Tom Loker: "one George Harris, and Eliza Harris, and their son, and Jim Selden, and an old woman. We've got the officers here, and a warrant to take 'em; and we're going to have 'em, too! D'ye hear? An't you George Harris, that belongs to Mr. Harris, of Shelby county, Kentucky?"

"I am George Harris. A Mr. Harris, of Kentucky, did call me his property; but now I'm a free man, standing on God's free soil, and my wife and my child I claim as mine. Jim and his mother are here. We have arms to defend ourselves, and we mean to do it. You can come up if you like; but the first one of you that comes within the range of our bullets is a dead man, and the next, and the next, and so on till the last."

"Oh, come! come!" said a short, puffy man, stepping forward, and blowing his nose as he did so. "Young man, this an't no kind of talk at all for you. You see, we're officers of justice. We've got the law on our side, and the power, and so forth; so you'd better give up peaceably, you see, for you'll certainly have to give up at last."

"I know very well that you've got the law on your side, and the power," said George, bitterly. "You mean to take my wife to sell in New Orleans, and put my boy like a calf in a trader's pen, and send Jim's old mother to the brute that whipped and abused her before, because he couldn't abuse her son. You want to send Jim and me back to be whipped and tortured, and ground down under the heels of them that you call masters; and your law *will* bear you out in it—more shame for you and them! But you haven't got us. We don't own your laws; we don't own your country; we stand here as free, under God's sky, as you are; and by the great God that made us, we'll fight for our liberty till we die."

George stood out in fair sight, on the top of the rock, as he made his declaration of independence; the glow of dawn gave a flush to his swarthy cheek, and bitter indignation and despair gave fire to his dark eye; and, as if appealing from man to the justice of God, he raised his hand to Heaven as he spoke.

If it had been only a Hungarian youth, now bravely defending in some mountain fastness the retreat of fugitives escaping from Austria into America, this would have been sublime heroism; but as it was a youth of African descent defending the retreat of fugitives through America into Canada, of course we are too well-instructed and patriotic to see any heroism in it; and if any of our readers do, they must do it on their own private responsibility. When despairing Hungarian fugitives make their way, against all search-warrants and authorities of their lawful government, to America, press and political cabinet ring with applause and welcome. When despairing African fugitives do the same thing, it is—what *is* it?

Be it as it may, it is certain that the attitude, eye, voice, manner of the speaker for a moment struck the party below to silence. There is something in boldness and determination that for a time hushes even the rudest nature. Marks was the only one who remained wholly untouched. He was deliberately cocking his pistol, and, in the momentary silence that followed George's speech, he fired at him.

"Ye see, ye get as much for him dead as alive in Kentucky," he said, coolly, as he wiped his pistol on his coat-sleeve.

George sprang forward—Eliza uttered a shriek—the ball had passed close to his hair, had nearly grazed the cheek of his wife, and struck in the tree above.

"It's nothing, Eliza," said George, quickly.

"Thee'd better keep out of sight, with thy speechifying," said Phineas; "they're mean scamps."

"Now, Jim," said George, "look that your pistols are all right, and watch that pass with me. The first man

that shows himself, I fire at; you take the second, and so on. It won't do, you know, to waste two shots on one."

"But what if you don't hit?"

"I *shall* hit," said George, coolly.

"Good! Now, there's stuff in that fellow!" muttered Phineas, between his teeth.

The party below, after Marks had fired, stood for a moment rather undecided.

"I think you must have hit some on 'em," said one of the men. "I heard a squeal!"

"I'm going right up, for one," said Tom. "I never was afraid of niggers, and I an't going to be now. Who goes after?" he said, springing up the rocks.

George heard the words distinctly. He drew up his pistol, examined it, pointed it towards that point in the defile where the first man would appear.

One of the most courageous of the party followed Tom, and, the way being thus made, the whole party began pushing up the rock—the hindermost pushing the front ones faster than they would have gone of themselves. On they came, and in a moment the burly form of Tom appeared in sight, almost at the verge of the chasm.

George fired—the shot entered his side; but, though wounded, he would not retreat, but, with a yell like that of a mad bull, he was leaping right across the chasm into the party.

"Friend," said Phineas, suddenly stepping to the front, and meeting him with a push from his long arms, "thee isn't wanted here!"

Down he fell into the chasm, cracking down among trees, bushes, logs, loose stones, till he lay, bruised and groaning, thirty feet below. The fall might have killed him had it not been broken and moderated by his clothes catching in the branches of a large tree; but he came down with some force, however—more than was at all agreeable or convenient.

"Lord help us! they are perfect devils!" said Marks, heading the retreat down the rocks with much more of a will than he had joined the ascent, while all the party came tumbling precipitately after him—the fat constable, in particular, blowing and puffing in a very energetic manner.

"I say, fellers," said Marks, "you jist go round and pick up Tom, there, while I run and get on to my horse, to go back for help—that's you"; and, without minding the hootings and jeers of his company, Marks was as good as his word, and was soon seen galloping away.

"Was ever such a sneaking varmint?" said one of the men. "To come on his business, and clear out and leave us this yer way!"

"Well, we must pick up that feller," said another. "Cuss me if I much care whether he is dead or alive."

The men, led by the groans of Tom, scrambled and crackled through stumps, logs, and bushes, to where that hero lay groaning and swearing with alternate vehemence.

"Ye keep it agoing pretty loud, Tom," said one. "Ye much hurt?"

"Don't know. Get me up, can't ye? Blast that infernal Quaker! If it hadn't been for him, I'd a pitched some on 'em down here to see how *they* liked it."

With much labor and groaning, the fallen hero was assisted to rise; and with one holding him up on each shoulder, they got him as far as the horses.

"If you could only get me a mile back to that ar tavern. Give me a handkerchief or something to stuff into this place and stop this infernal bleeding."

George looked over the rocks, and saw them trying to lift the burly form of Tom into the saddle. After two or three ineffectual attempts, he reeled, and fell heavily to the ground.

"Oh, I hope he isn't killed!" said Eliza, who, with all the party, stood watching the proceeding.

"Why not?" said Phineas. "Serves him right."

"Because after the death comes judgment," said Eliza.

"Yes," said the old woman, who had been groaning and praying in her Methodist fashion, during all the encounter, "it's an awful case for the poor crittur's soul."

"On my word, they're leaving him, I do believe," said Phineas.

It was true; for after some appearance of irresolution and consultation, the whole party got their horses and rode away. When they were quite out of sight, Phineas began to bestir himself.

"Well, we must go down and walk a piece," he said. "I told Michael to go forward and bring help, and be along back here with the wagon; but we shall have to walk a piece along the road, I reckon, to meet them. The Lord grant he may be along soon! It's early in the day; there won't be much travel afoot yet awhile; we an't much more than two miles from our stopping-place. If the road hadn't been so rough last night we could have outrun 'em entirely."

As the party neared the fence, they discovered in the distance, along the road, their own wagon coming back, accompanied by some men on horseback.

"Well, now, there's Michael, and Stephen, and Amariah," exclaimed Phineas, joyfully. "Now, we *are* safe—as safe as if we'd got there."

"Well, do stop, then," said Eliza, "and do something for that poor old man; he's groaning dreadfully."

"It would be no more than Christian," said George; "let's take him up and carry him on."

"And doctor him up among the Quakers!" said Phineas, "pretty well that! Well, I don't care if we do. Here, let's have a look at him"; and Phineas, who, in the course of his hunting and backwoods life, had acquired some rude experience of surgery, kneeled down by the wounded man, and began a careful examination of his condition.

"Marks," said Tom, feebly, "is that you, Marks?"

"No; I reckon 'tan't, friend," said Phineas. "Much Marks cares for thee, if his own skin's safe. He's off, long ago."

"I believe I'm done for," said Tom. "The cussed sneaking dog, to leave me to die alone! My poor old mother always told me 'twould be so."

"La sakes! just hear the poor crittur! He's got a mammy, now," said the old negress. "I can't help kinder pityin' on him."

"Softly, softly; don't thee snap and snarl, friend," said Phineas, as Tom winced and pushed his hand away. "Thee has no chance, unless I stop the bleeding." And Phineas busied himself with making some offhand surgical arrangements with his own pocket-handkerchief, and such as could be mustered by the company.

"You pushed me down there," said Tom, faintly.

"Well, if I hadn't thee would have pushed us down, thee sees," said Phineas, as he stooped to apply his bandage. "There, there—let me fix this bandage. We mean well to thee; we bear no malice. Thee shall be taken to a house where they'll nurse thee first-rate—as well as thy own mother could."

Tom groaned and shut his eyes. In men of his class, vigor and resolution are entirely a physical matter, and ooze out with the flowing of the blood; and the gigantic fellow really looked piteous in his helplessness.

The other party now came up. The seats were taken out of the wagon. The buffalo-skins, doubled in fours, were spread all along one side, and four men, with great difficulty, lifted the heavy form of Tom into it. Before he was got in, he fainted entirely. The old negress, in the abundance of her compassion, sat down on the bottom, and took his head in her lap. Eliza, George, and Jim bestowed themselves, as well as they could, in the remaining space, and the whole party set forward.

"What do you think of him?" said George, who sat by Phineas in front.

"Well, it's only a pretty deep flesh wound; but then tumbling and scratching down that place didn't help him much. It has bled pretty freely—pretty much dreaned him out, courage and all; but he'll get over it, and maybe learn a thing or two by it."

"I'm glad to hear you say so," said George. "It would always be a heavy thought to me if I'd caused his death, even in a just cause."

"Yes," said Phineas; "killing is an ugly operation, anyway they'll fix it, man or beast. I've been a great hunter in my day, and I tell thee I've seen a buck that was shot down, and a dying, look that way on a feller with his eye that it reely most made a feller feel wicked for killing on him; and human creatures is a more serious consideration yet, being, as thy wife says, that the judgment comes to 'em after death. So I don't know as our people's notions on these matters is too strict; and, considerin' how I was raised, I fell in with them pretty considerably."

"What shall I do with this poor fellow?" said George.

"Oh, carry him along to Amariah's. There's old Grandmam Stephens there—Dorcas, they call her—she's most an amazing nurse. She takes to nursing real natural, and an't never better suited than when she gets a sick body to tend. We may reckon on turning him over to her for a fortnight or so."

A ride of about an hour more brought the party to a neat farm-house, where the weary travellers were received to an abundant breakfast. Tom Loker was soon carefully deposited in a much cleaner and softer bed than he had ever been in the habit of occupying. His wound was carefully dressed and bandaged, and he lay languidly opening and shutting his eyes on the white window-curtains and gently-gliding figures of his sick-room, like a weary child. And here, for the present, we shall take our leave of one party.

CHAPTER XVII

MISS OPHELIA'S EXPERIENCES AND OPINIONS

OUR friend Tom, in his own simple musings, often compared his more fortunate lot, in the bondage into which he was cast, with that of Joseph in Egypt; and, in fact, as time went on, and he developed more and more under the eye of his master, the strength of the parallel increased.

St. Clare was indolent, and careless of money. Hitherto the providing and marketing had been principally done by Adolph, who was to the full as careless and extravagant as his master; and, between them both, they had carried on the dispersing process with great alacrity. Accustomed, for many years, to regard his master's property as his own care, Tom saw, with an uneasiness he could scarcely repress, the wasteful expenditure of the establishment; and, in the quiet indirect way which his class often acquire, would sometimes make his own suggestions.

St. Clare at first employed him occasionally; but struck with his soundness of mind and good business capacity, he confided in him more and more, till gradually all the marketing and providing for the family were intrusted to him.

"No, no, Adolph," he said, one day, as Adolph was deprecating the passing of power out of his hands; "let Tom alone. You only understand what you want—Tom understands cost and come-to; and there may be some end to money, by-and-by, if we don't let somebody do that."

Trusted to an unlimited extent by a careless master, who handed him a bill without looking at it, and pocketed

the change without counting it, Tom had every facility and temptation to dishonesty; and nothing but an impregnable simplicity of nature, strengthened by Christian faith, could have kept him from it. But, to that nature, the very unbounded trust reposed in him was bond and seal for the most scrupulous accuracy.

Tom regarded his gay, airy, handsome young master with an odd mixture of fealty, reverence, and fatherly solicitude. That he never read the Bible; never went to church; that he jested and made free with any and everything that came in the way of his wit; that he spent his Sunday evenings at the opera or theatre; that he went to wine-parties, and clubs, and suppers, oftener than was at all expedient—were all things that Tom could see as plainly as anybody, and on which he based a conviction that "mas'r wasn't a Christian"; a conviction, however, which he would have been very slow to express to anyone else, but on which he founded many prayers, in his own simple fashion, when he was by himself in his little dormitory. Not that Tom had not his own way of speaking his mind occasionally; for example when St. Clare was invited to a convivial party of choice spirits, and was helped home between one and two o'clock at night, in a condition when the physical had decidedly attained the upper hand of the intellectual. Tom and Adolph assisted to get him composed for the night, the latter in high spirits, evidently regarding the matter as a good joke, and laughing heartily at the rusticity of Tom's horror, who really was simple enough to lie awake most of the rest of the night, praying for his young master.

"Well, Tom, what are you waiting for?" said St. Clare, the next day, as he sat in his library, in dressing-gown and slippers. St. Clare had just been intrusting Tom with some money, and various commissions. "Isn't all right there, Tom?" he added, as Tom still stood waiting.

"I'm 'fraid not, mas'r," said Tom, with a grave face.

St. Clare laid down his paper, and set down his coffee-cup, and looked at Tom.

"Why, Tom, what's the case? You look as solemn as a coffin."

"I feel very bad, mas'r. I allays have thought that mas'r would be good to everybody."

"Well, Tom, haven't I been? Come now, what do you want? There's something you haven't got, I suppose, and that is the preface."

"Mas'r allays been good to me. I haven't nothing to complain of on that head. But there is one that mas'r isn't good to."

"Why, Tom, what's got into you? Speak out; what do you mean?"

"Last night, between one and two, I thought so. I studied upon the matter then. Mas'r isn't good to *himself!*"

Tom said this with his back to his master, and his hand on the door-knob. St. Clare felt his face flush crimson, but he laughed.

"Oh, that's all, is it?" he said, gaily.

"All!" said Tom, turning suddenly round and falling on his knees. "Oh, my dear young mas'r! I am 'fraid it will be *loss of all—all*—body and soul. The good Book says, 'it biteth like a serpent and stingeth like an adder,' my dear mas'r!"

Tom's voice choked, and the tears ran down his cheeks.

"You poor silly fool!" said St. Clare with tears in his own eyes. "Get up, Tom. I'm not worth crying over."

But Tom wouldn't rise, and looked imploring.

"Well, I won't go to any more of their cursed nonsense, Tom," said St. Clare; "on my honor, I won't. I don't know why I haven't stopped long ago. I've always despised *it,* and myself for it; so now, Tom, wipe up your eyes, and go about your errands. Come, come," he added, "no blessings. I'm not so wonderfully good, now," as he gently pushed Tom to the door. "There, I'll pledge my

Souvenir of
1840

honor to you, Tom, you don't see me so again," he said; and Tom went off wiping his eyes, with great satisfaction.

"I'll keep my faith with him, too," said St. Clare as he closed the door.

And St. Clare did so; for gross sensualism, in any form, was not the peculiar temptation of his nature.

But, all this time, who shall detail the tribulations manifold of our friend Miss Ophelia, who had begun the labors of a Southern housekeeper?

There is all the difference in the world in the servants of Southern establishments, according to the character and capacity of the mistresses who have brought them up.

The first morning of her regency, Miss Ophelia was up at four o'clock; and having attended to all the adjustments of her own chamber, as she had done ever since she came there, to the great amazement of the chambermaid, she prepared for a vigorous onslaught on the cupboards and closets of the establishment of which she had the keys.

The store-room, the linen-presses, the china-closet, the kitchen and cellar, that day, all went under an awful review. Hidden things of darkness were brought to light to an extent that alarmed all the principalities and powers of kitchen and chamber, and caused many wonderings and murmurings about "dese yer Northern ladies" from the domestic cabinet.

It was now the season of incipient preparation for dinner. Dinah, who required large intervals of reflection and repose, and was studious of ease in all her arrangements, was seated on the kitchen floor, smoking a short stumpy pipe, to which she was much addicted, and which she always kindled up as a sort of censer whenever she felt the need of an inspiration in her arrangements. It was Dinah's mode of invoking the domestic muses.

Seated around her were various members of that rising race with which a Southern household abounds, engaged in shelling peas, peeling potatoes, picking pin-feathers out of fowls, and other preparatory arrangements; Dinah

every once in a while interrupting her meditations to give a poke or a rap on the head to some of the young operators with the pudding-stick that lay by her side. In fact, Dinah ruled over the woolly heads of the younger members with a rod of iron, and seemed to consider them born for no earthly purpose but to "save her steps," as she phrased it. It was the spirit of the system under which she had grown up, and she carried it out to its full extent.

Miss Ophelia, after passing on her reformatory tour through all the other parts of the establishment, now entered the kitchen.

Dinah had heard from various sources what was going on, and resolved to stand on defensive and conservative ground, mentally determined to oppose and ignore every new measure, without any actual and observable contest.

The kitchen was a large brick-floored apartment, with a great, old-fashioned fire-place stretching along one side of it, an arrangement which St. Clare had vainly tried to persuade Dinah to exchange for the convenience of a modern cook-stove. Not she. No Puseyite, or Conservative of any school, was ever more inflexibly attached to time-honored inconveniences than Dinah.

When St. Clare had first returned from the North, impressed with the system and order of his uncle's kitchen arrangements, he had largely provided his own with an array of cupboards, drawers, and various apparatus, to induce systematic regulation, under the sanguine illusion that it would be of any possible assistance to Dinah in her arrangements. He might as well have provided them for a squirrel or a magpie. The more drawers and closets there were, the more hiding holes could Dinah make for the accommodation of old rags, hair-combs, old shoes, ribbons, cast-off artificial flowers, and other articles of *vertu* wherein her soul delighted.

When Miss Ophelia entered the kitchen, Dinah did not rise, but smoked on in sublime tranquillity, regarding

her movements obliquely out of the corner of her eye, but apparently intent only on the operations around her.

Miss Ophelia commenced opening a set of drawers.

"What is the drawer for, Dinah?" she said.

"It's handy for most anything, missis," said Dinah. So it appeared to be. From the variety it contained, Miss Ophelia pulled out first a fine damask tablecloth, stained with blood, having evidently been used to envelop some raw meat.

"What's this, Dinah? You don't wrap up meat in your mistress's best tablecloths?"

"Oh, Lor, missis, no! The towels was all a missin'—so I jest did it. I laid out to wash that ar—that's why I put it thar."

"Shiftless!" said Miss Ophelia to herself, proceeding to tumble over the drawer, where she found a nutmeg-grater and two or three nutmegs, a Methodist Hymn-book, a couple of soiled Madras handkerchiefs, some yarn and knitting work, a paper of tobacco and a pipe, a few crackers, one or two gilded china saucers, with some pomade in them, one or two thin old shoes, a piece of flannel carefully pinned up enclosing some small white onions, several damask table napkins, some coarse crash towels, some twine and darning-needles, and several broken papers from which sundry sweet herbs were sifting into the drawer.

"Where do you keep your nutmegs, Dinah?" said Miss Ophelia, with the air of one who prayed for patience.

"Most anywhar, missis; there's some in that cracked tea-cup up there, and there's some over in that ar cupboard."

"Here are some in the grater," said Miss Ophelia, holding them up.

"Laws, yes; I put 'em there this morning—I likes to keep my things handy," said Dinah. "You, Jake! what are you stopping for? You'll cotch it! Be still thar," she added, with a dive of her stick at the criminal.

"What's this?" said Miss Ophelia, holding up the saucer of pomade.

"Laws, it's my ha'r *grease;* I put it thar to have it handy."

"Do you use your mistress's best saucers for that?"

"Law, it was 'cause I was driv and in such a hurry; I was gwine to change it this very day."

"Here are two damask table-napkins."

"Them table-napkins I put thar to get 'em washed out some day."

"Don't you have some place here on purpose for things to be washed?"

"Well, Mas'r St. Clare got dat ar chest, he said, for dat; but I likes to mix up biscuit and hev my things on it some days, and then it ain't handy, a liftin' up the lid."

"Why don't you mix your biscuits on the pastry-table there?"

"Law, missis, it gets sot so full of dishes, and one thing and another, der an't no room, noways——"

"But you should *wash* your dishes, and clear them away."

"Wash my dishes!" said Dinah, in a high key, as her wrath began to rise over her habitual respect of manner. "What does ladies know 'bout work, I want to know? when'd mas'r ever get his dinner, if I was to spend all my time a washin' and a puttin' up dishes? Miss Marie never telled me so, nohow."

"Well, here are these onions."

"Laws, yes!" said Dinah; "that *is* whar I put 'em, now. I couldn't 'member. Them's particular onions I was a savin' for dis yer very stew. I'd forgot dey was in dat ar old flannel."

Miss Ophelia lifted out the sifting-paper of sweet herbs.

"I wish missis wouldn't touch dem ar. I likes to keep my things where I knows whar to go to 'em," said Dinah, rather decidedly.

"But you don't want these holes in the papers."

"Them's handy for siftin' on't out," said Dinah.

"But you see it spills all over the drawer."

"Laws, yes! if missis will go a tumblin' things all up so, it will. Missis has spilt lots dat ar way," said Dinah, coming uneasily to the drawers. "If missis only will go upstairs till my clarin' up time comes, I'll have everything right; but I can't do nothin' when ladies is round a hinderin'. You, Sam, don't you gib the baby that ar sugar-bowl. I'll crack ye over, if you don't mind!"

"I'm going through the kitchen, and going to put everything in order, *once,* and then I'll expect you to *keep* it so."

"Lor, now! Miss 'Phelia, dat ar an't no way for ladies to do. I never did see no ladies doin' no sich; my old missis nor Miss Marie never did, and I don't see no kinder need on't"; and Dinah stalked indignantly about, while Miss Ophelia piled and sorted dishes, emptied dozens of scattering bowls of sugar into one receptacle, sorted napkins, tablecloths, and towels for washing—washing, wiping, and arranging with her own hands, and with a speed and alacrity which perfectly amazed Dinah.

"Lor, now, if dat ar de way dem Northern ladies do, dey an't ladies, nohow," she said to some of her satellites when at a safe hearing distance. "I has things as straight as anybody when my clarin' up time comes; but I don't want ladies round a hinderin' and gettin' my things all where I can't find 'em."

Miss Ophelia, in a few days, thoroughly reformed every department of the house to a systematic pattern; but her labors in all departments that depended on the co-operation of servants were like those of Sisyphus or the Danaides. In despair she one day appealed to St. Clare.

"There is no such thing as getting anything like system in this family!"

"To be sure there isn't," said St. Clare.

"Such shiftless management, such waste, such confusion, I never saw!"

"I daresay you didn't."

"You would not take it so coolly if you were housekeeper."

"My dear cousin, you may as well understand, once for all, that we masters are divided into two classes—oppressors and oppressed. We who are good-natured and hate severity, make up our minds to a good deal of inconvenience. If we *will keep* a shambling, loose, untaught set in the community for our convenience, why, we must take the consequence. Some rare cases I have seen of persons who, by a peculiar tact, can produce order and system without severity; but I'm not one of them; and so I made up my mind long ago to let things go just as they do. I will not have the poor devils thrashed and cut to pieces, and they know it; and, of course, they know the staff is in their own hands."

"But to have no time, no place, no order—all going on in this shiftless way!"

"My dear Vermont, you natives up in the North Pole set an extravagant value on time! What on earth is the use of time to a fellow who has twice as much of it as he knows what to do with? As to order and system, where there is nothing to be done but lounge on the sofa and read, an hour sooner or later in breakfast or dinner isn't of much account. Now, there's Dinah gets you a capital dinner—soup, ragoût, roast fowl, dessert, ice-creams, and all—and she creates it all out of chaos and old night down there, in that kitchen. I think it really sublime the way she manages. But, heaven bless us! if we are to go down there and view all the smoking and squatting about, the hurry-scurryation of the preparatory process, we should never eat more! My good cousin, absolve yourself from that! It's more than a Catholic penance, and does no good. You'll only lose your temper and utterly confound Dinah. Let her go her own way."

"But, Augustine, you don't know how I found things."

"Don't I? Don't I know that the rolling-pin is under her bed, and the nutmeg-grater in her pocket with her tobacco—that there are sixty-five different sugar-bowls, one in every hole in the house—that she washes dishes with a dinner-napkin one day and with the fragment of an old petticoat the next? But the upshot is, she gets up glorious dinners, makes superb coffee; and you must judge her as warriors and statesmen are judged, by *her success.*"

"But the waste—the expense!"

"Oh, well! Lock everything you can, and keep the key. Give out by driblets, and never inquire for odds and ends—it isn't best."

"That troubles me, Augustine. I can't help feeling as if these servants were not *strictly honest.* Are you sure they can be relied on?"

Augustine laughed immoderately at the grave and anxious face with which Miss Ophelia propounded the question.

"Oh, cousin, that's too good. *Honest!*—as if that's a thing to be expected! Honest!—why, of course they aren't. Why should they be? What upon earth is to make them so?"

"Why don't you instruct them?"

"Instruct! Oh, fiddlestick! What instructing do you think I should do? I look like it! As to Marie, she has spirit enough, to be sure, to kill off a whole plantation, if I'd let her manage; but she wouldn't get the cheatery out of them."

"Are there no honest ones?"

"Well, now and then one whom nature makes so impracticably simple, truthful, and faithful that the worst possible influence can't destroy it. But, you see, from the mother's breast the colored child feels and sees that there are none but underhand ways open to it. It can get along no other way with its parents, its mistress, its young master and missie playfellows. Cunning and deception

become necessary, inevitable habits. It isn't fair to expect anything else of him. He ought not to be punished for it. As to honesty, the slave is kept in that dependent, semi-childish state, that there is no making him realize the rights of property, or feel that his master's goods are not his own, if he can get them. For my part, I don't see how they *can* be honest. Such a fellow as Tom, here, is—is a moral miracle!"

"And what becomes of their souls?" said Miss Ophelia.

"That isn't my affair, as I know of," said St. Clare; "I am only dealing in facts of the present life. The fact is, that the whole race are pretty generally understood to be turned over to the devil, for our benefit, in this world, however it may turn out in another!"

"This is perfectly horrible!" said Miss Ophelia. "You ought to be ashamed of yourselves!"

"I don't know as I am. We are in pretty good company for all that," said St. Clare, "as people in the broad road generally are. Look at the high and the low, all the world over, and it's the same story: the lower class used up—body, soul, and spirit—for the good of the upper. It is so in England; it is so everywhere; and yet all Christendom stands aghast with virtuous indignation because we do the thing in a little different shape from what they do it."

"It isn't so in Vermont."

"Ah, well, in New England and in the free States you have the better of us, I grant. But there's the bell; so, cousin, let us for awhile lay aside our sectional prejudices and come out to dinner."

As Miss Ophelia was in the kitchen in the latter part of the afternoon, some of the sable children called out "La, sakes! thar's Prue a-coming, grunting along like she allers does."

A tall, bony, colored woman now entered the kitchen, bearing on her head a basket of rusks and hot rolls.

"Ho, Prue! you've come!" said Dinah.

Prue had a peculiar scowling expression of countenance, and a sullen, grumbling voice. She set down her basket, squatted herself down, and resting her elbows on her knees, said—

"Oh, Lord! I wish I's dead!"

"Why do you wish you were dead?" said Miss Ophelia.

"I'd be out o' my misery," said the woman, gruffly, without taking her eyes from the floor.

"What need you getting drunk, then, and cutting up, Prue?" said a spruce quadroon chambermaid, dangling, as she spoke, a pair of coral ear-drops.

The woman looked at her with a sour, surly glance.

"Maybe you'll come to it one of these yer days. I'd be glad to see you, I would; then you'll be glad of a drop, like me, to forget your misery."

"Come, Prue," said Dinah, "let's look at your rusks. Here's missis will pay for them."

Miss Ophelia took a couple of dozen.

"Thar's some tickets in that ar old cracked jug on the top shelf," said Dinah. "You, Jake, climb up and get it down."

"Tickets—what are they for?" said Miss Ophelia.

"We buy tickets of her mas'r, and she gives us bread for 'em."

"And they counts my money and tickets when I get home, to see if I's got the change; and if I ha'n't, they half kills me."

"And serves you right," said Jane, the pert chambermaid, "if you will take their money to get drunk on. That's what she does, missis."

"And that's what I *will* do; I can't live no other ways—drink and forget my misery."

"You are very wicked and very foolish," said Miss Ophelia, "to steal your master's money to make yourself a brute with."

"It's mighty likely, missis; but I will do it—yes; I will! Oh, Lord! I wish I's dead, I do. I wish I's dead,

and out of my misery!" and slowly and stiffly the old creature rose, and got her basket on her head again; but, before she went out, she looked at the quadroon girl, who still stood playing with her ear-drops.

"Ye think that ye're mighty fine with them ar, a frolickin' and a tossin' your head, and a lookin' down on everybody. Well, never mind—you may live to be a poor, old, cut-up crittur like me. Hope to the Lord ye will, I do; then see if you won't drink—drink—drink—yerself into torment; and sarve ye right, too—ugh!" and, with a malignant howl, the woman left the room.

"Disgusting old beast!" said Adolph, who was getting his master's shaving-water. "If I was her master, I'd cut her up worse than she is."

"Ye couldn't do that ar, nowadays," said Dinah; "her back's a fa'r sight now—she can't never get a dress together over it."

Our friend Tom, who had been in the kitchen during the conversation with the old rusk-woman, had followed her out into the street. He saw her go on, giving every once in a while a suppressed groan. At last she set her basket down on a doorstep, and began arranging the old faded shawl which covered her shoulders.

"I'll carry your basket a piece," said Tom, compassionately.

"Why should ye?" said the woman. "I don't want no help."

"You seem to be sick, or in trouble, or somethin'," said Tom.

"I an't sick," said the woman, shortly.

"I wish," said Tom, looking at her earnestly, "I wish I could persuade you to leave off drinking. Don't you know it will be the ruin of ye, body and soul?"

"I knows I'm gwine to torment," said the woman, sullenly. "Ye don't need to tell me that ar. I's ugly—I's wicked—I's gwine straight to torment. Oh, Lord! I wish I's thar!"

Tom shuddered at these frightful words, spoken with a sullen, impassioned earnestness.

"Oh, Lord have mercy on ye—poor crittur! Ha'n't ye never heard of Jesus Christ?"

"Jesus Christ—who's He?"

"Why, He's *the Lord,*" said Tom.

"I think I've hearn tell o' the Lord, and the Judgment, and torment—I've hearn o' that."

"But didn't anybody ever tell you of the Lord Jesus, that loved us poor sinners, and died for us?"

"Don't know nothin' 'bout that," said the woman; "nobody ha'n't never loved me since my old man died."

"Where was you raised?" said Tom.

"Up in Kentuck. A man kept me to breed chil'en for market, and sold 'em as fast as they got big enough; last of all, he sold me to a speculator, and my mas'r got me o' him."

"What set you into this bad way of drinkin'?"

"To get shet o' my misery. I had one child after I come here; and I thought then I'd have one to raise, 'cause mas'r wasn't a speculator. It was de peartest little thing! and missis, she seemed to think a heap on't, at first; it never cried—it was likely and fat. But missis tuk sick, and I tended her; and I tuck the fever, and my milk all left me, and the child it pined to skin and bone, and missis wouldn't buy milk for it. She wouldn't hear to me when I telled her I hadn't milk. She said she knowed I could feed it on what other folks eat; and the child kinder pined, and cried, and cried, and cried, day and night, and got all gone to skin and bones, and missis got sot agin it, and she said 'twarn't nothin' but crossness. She wished it was dead, she said; and she wouldn't let me have it o' nights, 'cause, she said, it kept me awake, and made me good for nothing. She made me sleep in her room; and I had to put it away off in a little kind o' garret, and thar it cried itself to death, one night. It did; and I tuck to drinkin' to keep its crying out of my ears! I did—and I will drink!

I will, if I do go to torment for it! Mas'r says I shall go to torment, and I tell him I've got thar now!"

Tom turned, and walked sorrowfully back to the house. In the court he met little Eva—a crown of tuberoses on her head, and her eyes radiant with delight.

"Oh, Tom! here you are. I am glad I've found you. Papa says you may get out the ponies and take me in my little new carriage," she said, catching his hand. "But what's the matter, Tom?—you look sober."

"I feel bad, Miss Eva," said Tom, sorrowfully. "But I'll get the horses for you."

"But do tell me, Tom, what is the matter? I saw you talking to cross old Prue."

Tom, in simple, earnest phrase told Eva the woman's history. She did not exclaim, or wonder, or weep, as other children do. Her cheeks grew pale, and a deep, earnest shadow passed over her eyes. She laid both hands on her bosom, and sighed heavily.

CHAPTER XVIII

MISS OPHELIA'S EXPERIENCES AND OPINIONS CONTINUED

"TOM, you needn't get me the horses. I don't want to go," she said.

"Why not, Miss Eva?"

"These things sink into my heart, Tom," said Eva; "they sink into my heart," she repeated, earnestly. "I don't want to go"; and she turned from Tom and went into the house.

A few days after another woman came, in old Prue's place, to bring the rusks; Miss Ophelia was in the kitchen.

"Lor!" said Dinah; "what's got Prue?"

"Prue isn't coming any more," said the woman, mysteriously.

"Why not?" said Dinah. "She an't dead, is she?"

"We doesn't exactly know. She's down cellar," said the woman, glancing at Miss Ophelia.

After Miss Ophelia had taken the rusks, Dinah followed the woman to the door.

"What *has* got Prue, anyhow?" she said.

The woman seemed desirous, yet reluctant, to speak, and answered in a low, mysterious tone——

"Well, you mustn't tell nobody. Prue, she got drunk agin—and they had her down cellar—and thar they left her all day; and I hearn 'em saying that the *flies had got to her*—and *she's dead!*"

Dinah held up her hands, and, turning, saw close by her side the spirit-like form of Evangeline, her large,

mystic eyes dilated with horror, and every drop of blood driven from her lips and cheeks.

"Lor bless us! Miss Eva's gwine to faint away! What got us all to let her har such talk? Her pa'll be rail mad."

"I shan't faint, Dinah," said the child, firmly; "and why shouldn't I hear it? It an't so much for me to hear it as for poor Prue to suffer it."

"*Lor sakes!* it isn't for sweet, delicate young ladies like you—these yer stories isn't; it's enough to kill 'em!"

Eva sighed again, and walked upstairs with a slow and melancholy step.

At table, Marie alluded to the incident of Prue. "I suppose you'll think, cousin," she said, "that we are all barbarians."

"I think that's a barbarous thing," said Miss Ophelia, "but I don't think you are all barbarians."

"Well, now," said Marie, "I know it's impossible to get along with some of these creatures. They are so bad they ought not to live. I don't feel a particle of sympathy for such cases. If they'd only behave themselves it would not happen."

"But, mamma," said Eva, "the poor creature was unhappy; that's what made her drink."

"Oh, fiddlestick! as if that was any excuse! I'm unhappy, very often. I presume," she said, pensively, "that I've had greater trials than ever she had. It's just because they are so bad. There's some of them that you cannot break in by any kind of severity. I remember father had a man that was so lazy he would run away just to get rid of work, and lie round in the swamps, stealing and doing all sorts of horrid things. That man was caught and whipped, time and again, and it never did him any good; and the last time he crawled off, though he couldn't but just go, and died in the swamp. There was no sort of reason for it, for father's hands were always treated kindly."

"I broke a fellow in once," said St. Clare, "that all the overseers and masters had tried their hands on in vain."

"You!" said Marie; "well, I'd be glad to know when *you* ever did anything of the sort."

"Well, he was a powerful, gigantic fellow—a native-born African—and he appeared to have the rude instinct of freedom in him to an uncommon degree. He was a regular African lion. They called him Scipio. Nobody could do anything with him; and he was sold round from overseer to overseer, till at last Alfred bought him, because he thought he could manage him. Well, one day he knocked down the overseer, and was fairly off into the swamps. I was on a visit to Alf's plantation, for it was after we had dissolved partnership. Alfred was greatly exasperated, but I told him that it was his own fault, and laid him any wager that I could break the man; and finally it was agreed that if I caught him I should have him to experiment on. So they mustered out a party of some six or seven, with guns and dogs, for the hunt. People, you know, can get up just as much enthusiasm in hunting a man as a deer, if it is only customary; in fact, I got a little excited myself, though I had only put in as a sort of mediator in case he was caught.

"Well, the dogs bayed and howled, and we rode and scampered, and finally we started him. He ran and bounded like a buck, and kept us well in the rear for some time; but at last he got caught in an impenetrable thicket of cane; then he turned to bay, and I tell you he fought the dogs right gallantly. He dashed them to right and left, and actually killed three of them with only his naked fists, when a shot from a gun brought him down, and he fell, wounded and bleeding, almost at my feet. The poor fellow looked up at me with manhood and despair in his eyes. I kept back the dogs and the party as they came pressing up, and claimed him as my prisoner. It was all I could do to keep them from shooting him in the flush of success; but

"In the swamps."

I persisted in my bargain, and Alfred sold him to me. Well, I took him in hand, and in one fortnight I had tamed him down as submissive and tractable as heart could desire."

"What in the world did you do to him?" said Marie.

"Well, it was quite a simple process. I took him to my own room, had a good bed made for him, dressed his wounds, and tended him myself, until he got fairly on his feet again. And in process of time I had free papers made out for him, and told him he might go where he liked."

"And did he go?" said Miss Ophelia.

"No. The foolish fellow tore the paper in two, and absolutely refused to leave me. I never had a braver, better fellow—trusty, and true as steel. He embraced Christianity afterwards, and became as gentle as a child. He used to overseer my place on the lake; and did it capitally, too. I lost him the first cholera season. In fact, he laid down his life for me. For I was sick, almost to death; and when, through the panic, everybody else fled, Scipio worked for me like a giant, and actually brought me back into life again. But, poor fellow! he was taken, right after, and there was no saving him. I never felt anybody's loss more."

Eva had come gradually nearer and nearer to her father as he told the story—her small lips apart, her eyes wide and earnest with absorbing interest.

As he finished, she suddenly threw her arms around his neck, burst into tears, and sobbed convulsively.

"Eva, dear child! what is the matter?" said St. Clare, as the child's small frame trembled and shook with the violence of her feelings. "This child," he added, "ought not to hear any of this kind of thing—she's nervous."

"No, papa, I'm not nervous," said Eva, controlling herself suddenly with a strength of resolution singular in such a child. "I'm not nervous, but these things *sink into my heart.*"

"What do you mean, Eva?"

"I can't tell you, papa. I think a great many thoughts. Perhaps some day I shall tell you."

"Well, think away, dear—only don't cry and worry your papa," said St. Clare. "Look here—see what a beautiful peach I have got for you."

Eva took it and smiled, though there was still a nervous twitching about the corners of her mouth.

"Come, look at the gold-fish," said St. Clare, taking her hand and stepping on to the verandah. A few moments, and merry laughs were heard through the silken curtains, as Eva and St. Clare were pelting each other with roses and chasing each other among the alleys of the court.

* * *

There is danger that our humble friend Tom be neglected amid the adventures of the higher born; but if our readers will accompany us up to a little loft over the stable, they may, perhaps, learn a little of his affairs. It was a decent room, containing a bed, a chair, and a small, rough stand, where lay Tom's Bible and Hymn-book; and where he sits, at present, with his slate before him, intent on something that seems to cost him a great deal of anxious thought.

The fact was, that Tom's home-yearnings had become so strong that he had begged a sheet of writing-paper of Eva, and, mustering up all his small stock of literary attainment acquired by Mas'r George's instructions, he conceived the bold idea of writing a letter; and he was busy now, on his slate, getting out his first draught. Tom was in a good deal of trouble, for the forms of some of the letters he had forgotten entirely, and of what he did remember he did not know exactly which to use. And while he was working and breathing very hard in his earnestness, Eva alighted, like a bird, on the round of his chair behind him and peeped over his shoulder.

"Oh, Uncle Tom! what funny things you *are* making there!"

"I'm trying to write to my poor old woman, Miss Eva, and my little chil'en," said Tom, drawing the back of his hand over his eyes; "but, somehow, I'm fear'd I shan't make it out."

"I wish I could help you, Tom! I've learnt to write some. Last year I could make all the letters, but I'm afraid I've forgotten."

So Eva put her little golden head close to his, and the two commenced a grave and anxious discussion, each one equally earnest and about equally ignorant; and, with a deal of consulting and advising over every word, the composition began, as they both felt very sanguine, to look quite like writing.

"Yes, Uncle Tom, it really begins to look beautiful," said Eva, gazing delightedly on it. "How pleased your wife 'll be, and the poor little children! Oh, it's a shame you ever had to go away from them! I mean to ask papa to let you go back some time."

"Missis said that she would send down money for me as soon as they could get it together," said Tom. "I'm 'spectin' she will. Young Mas'r George, he said he'd come for me; and he gave me this yer dollar as a sign"; and Tom drew from under his clothes the precious dollar.

"Oh, he'll certainly come, then!" said Eva. "I'm so glad."

"And I wanted to send a letter, you know, to let 'em know whar I was, and tell poor Chloe that I was well off, 'cause she felt so drefful, poor soul!"

"I say, Tom!" said St. Clare's voice, coming in at the door at this moment.

Tom and Eva both started.

"What's here?" said St. Clare, coming up and looking at the slate.

"Oh, it's Tom's letter. I'm helping him to write it," said Eva. "Isn't it nice?"

"I wouldn't discourage either of you," said St. Clare;

"In days befo de wah."

"but I rather think, Tom, you'd better get me to write your letter for you. I'll do it when I come home from my ride."

"It's very important he should write," said Eva, "because his mistress is going to send down money to redeem him, you know, papa; he told me they told him so."

St. Clare thought in his heart that this was probably only one of those things which good-natured owners say to their servants to alleviate their horror of being sold, without any intention of fulfilling the expectation thus excited. But he did not make any audible comment upon it—only ordered Tom to get the horses out for a ride.

Tom's letter was written in due form for him that evening, and safely lodged in the post-office.

Miss Ophelia still persevered in her labors in the housekeeping line. It was universally agreed among all the household, from Dinah down to the youngest urchin, that Miss Ophelia was decidedly "curis"—a term by which a Southern servant implies that his or her betters don't exactly suit them.

The higher circle in the family—to wit, Adolph, Jane, and Rosa—agreed that she was no lady: ladies never kept working about as she did; that she had no *air* at all; and they were surprised that she should be any relation of the St. Clares. Even Marie declared that it was absolutely fatiguing to see Cousin Ophelia always so busy. And, in fact, Miss Ophelia's industry was so incessant as to lay some foundation for the complaint. She sewed and stitched away, from daylight to dark, with the energy of one who is pressed on by some immediate urgency, and then, when the light faded and the work was folded away, with one turn out came the ever-ready knitting-work, and there she was again going on as briskly as ever. It really was a labor to see her.

CHAPTER XIX

TOPSY

ONE morning, while Miss Ophelia was busy in some of her domestic cares, St. Clare's voice was heard calling her at the foot of the stairs.

"Come down here, cousin; I've something to show you."

"What is it?" said Miss Ophelia, coming down, with her sewing in her hand.

"I've made a purchase for your department—see here," said St. Clare; and, with the word, he pulled along a little negro girl, about eight or nine years of age.

She was one of the blackest of her race; and her round, shining eyes, glittering as glass beads, moved with quick and restless glances over everything in the room. Her mouth, half open with astonishment at the wonders of the new mas'r's parlor, displayed a white and brilliant set of teeth. Her woolly hair was braided in sundry little tails, which stuck out in every direction. The expression of the face was an odd mixture of shrewdness and cunning, over which was oddly drawn, like a kind of veil, an expression of the most doleful gravity and solemnity. She was dressed in a single filthy, ragged garment, made of bagging, and stood with her hands demurely folded before her. Altogether, there was something odd and goblin-like about her appearance—something, as Miss Ophelia afterwards said, "so heathenish" as to inspire that good lady with utter dismay; and, turning to St. Clare, she said——

"Augustine, what in the world have you brought that thing here for?"

"For you to educate, to be sure, and train in the way she should go. I thought she was rather a funny specimen in the Jim Crow line. Here, Topsy," he added, giving a whistle, as a man would to call the attention of a dog, "give us a song now, and show us some of your dancing."

The black, glassy eyes glittered with a kind of wicked drollery, and the thing struck up, in a clear shrill voice, an odd negro melody, to which she kept time with her hands and feet—spinning round, clapping her hands, knocking her knees together, in a wild, fantastic sort of time, and producing in her throat all those odd guttural sounds which distinguish the native music of her race; and finally, turning a summerset or two, and giving a prolonged closing note, as odd and unearthly as that of a steam-whistle, she came suddenly down on the carpet, and stood with her hands folded, and a most sanctimonious expression of meekness and solemnity over her face, only broken by the cunning glances which she shot askance from the corners of her eyes.

Miss Ophelia stood silent, paralyzed with amazement.

St. Clare, like a mischievous fellow as he was, appeared to enjoy her astonishment; and, addressing the child again, said——

"Topsy, this is your new mistress. I'm going to give you up to her; see, now, that you behave yourself."

"Yes, mas'r," said Topsy, with a sanctimonious gravity, her wicked eyes twinkling as she spoke.

"You're going to be good, Topsy, you understand," said St. Clare.

"Oh, yes, mas'r," said Topsy, with another twinkle, her hands still devoutly folded.

"Now, Augustine, what upon earth is this for?" said Miss Ophelia. "Your house is so full of these little plagues, now, that a body can't set their foot down without treading on 'em. I get up in the morning, and find one

"One of the blackest of her race — odd and goblin-like."

asleep behind the door, and see one black head poking out from under the table, one lying on the door-mat; and they are mopping, and mowing, and grinning between all the railings, and tumbling over the kitchen floor! What on earth did you want to bring this one for?"

"For you to educate—didn't I tell you? You're always preaching about educating. I thought I would make you a present of a fresh-caught specimen, and let you try your hand on her, and bring her up in the way she should go."

"*I* don't want her, I am sure; I have more to do with 'em now than I want to."

"That's you Christians, all over! You'll get up a society, and get some poor missionary to spend all his days among just such heathen. But let me see one of you that would take one into your house with you, and take the labor of their conversion on yourselves. No; when it comes to that, they are dirty and disagreeable, and it's too much care, and so on."

"Augustine, you know I didn't think of it in that light," said Miss Ophelia, evidently softening. "Well, it might be a real missionary work," said she, looking rather more favorably on the child.

St. Clare had touched the right string. Miss Ophelia's conscientiousness was ever on the alert. "But," she added, "I really didn't see the need of buying this one; there are enough now in your house to take all my time and skill."

"Well, then, cousin," said St. Clare, drawing her aside, "I ought to beg your pardon for my good-for-nothing speeches. You are so good, after all, that there's no sense in them. Why, the fact is, this concern belonged to a couple of drunken creatures that kept a low restaurant that I have to pass by every day, and I was tired of hearing her screaming, and them beating and swearing at her. She looked bright and funny, too, as if something might be made of her; so I bought her, and I'll give her to you. Try, now, and give her a good orthodox New England

bringing up, and see what it'll make of her. You know I haven't any gift that way, but I'd like you to try."

Miss Ophelia saw that there was nobody in the camp that would undertake to oversee the cleansing and dressing of the new arrival; and so she was forced to do it herself, with some very ungracious and reluctant assistance from Jane.

It is not for ears polite to hear the particulars of the first toilet of a neglected, abused child. In fact, in this world, multitudes must live and die in a state that it would be too great a shock to the nerves of their fellow-mortals even to hear described. Miss Ophelia had a good, strong, practical deal of resolution; and she went through all the disgusting details with heroic thoroughness—though, it must be confessed, with no very gracious air, for endurance was the utmost to which her principles could bring her. When she saw on the back and shoulders of the child great welts and calloused spots—ineffaceable marks of the system under which she had grown up thus far—her heart became pitiful within her.

"See there!" said Jane, pointing to the marks, "don't that show she's a limb? We'll have fine work with her, I reckon. I hate these nigger young uns!—so disgusting! I wonder that mas'r would buy her!"

The "young un" alluded to heard all these comments with the subdued and doleful air which seemed habitual to her, only scanning, with a keen and furtive glance of her flickering eyes, the ornaments which Jane wore in her ears. When arrayed at last in a suit of decent and whole clothing, her hair cropped short to her head, Miss Ophelia, with some satisfaction, said she looked more Christian-like than she did, and in her own mind began to mature some plans for her instruction.

Sitting down before her, she began to question her.

"How old are you, Topsy?"

"Dun know, missis," said the image, with a grin that showed all her teeth."

"Topsy, don't you tell me a lie."

"Don't know how old you are? Didn't anybody ever tell you? Who was your mother?"

"Never had none!" said the child, with another grin.

"Never had any mother? What do you mean? Where were you born?"

"Never was born!" persisted Topsy, with another grin, that looked so goblin-like that if Miss Ophelia had been at all nervous she might have fancied that she had got hold of some sooty gnome from the land of *diablerie;* but Miss Ophelia was not nervous, but plain and business-like, and she said, with some sternness——

"You mustn't answer me in that way, child; I'm not playing with you. Tell me where you were born, and who your father and mother were."

"Never was born," reiterated the creature, more emphatically; "never had no father, nor mother, nor nothin'. I war raised by a speculator, with lots of others. Old Aunt Sue used to take car on us."

The child was evidently sincere; and Jane, breaking into a short laugh, said——

"Laws, missis, there's heaps of 'em. Speculators buys 'em up cheap when they's little, and gets 'em raised for market."

"How long have you lived with your master and mistress?"

"Dun know, misses."

"Is it a year or more, or less?"

"Dun know, missis."

"Laws, missis, those low negroes—they can't tell; they don't know anything about time," said Jane; "they don't know what a year is; they don't know their own ages."

"Have you ever heard anything about God, Topsy?"

The child looked bewildered, but grinned as usual.

"Do you know who made you?"

"Nobody, as I knows on," said the child, with a short laugh.

The idea appeared to amuse her considerably; for her eyes twinkled, and she added——

"I 'spect I grow'd. Don't think nobody never made me."

"Do you know how to sew?" said Miss Ophelia, who thought she would turn her inquiries to something more tangible.

"No, missis."

"What can you do?—what did you do for your master and mistress?"

"Fetch water, and wash dishes, and rub knives, and wait on folks."

"Were they good to you?"

"'Spect they was," said the child, scanning Miss Ophelia cunningly.

Miss Ophelia rose from this encouraging colloquy. St. Clare was leaning over the back of her chair.

"You will find virgin soil there, cousin; put in your own ideas—you won't find many to pull up."

Miss Ophelia's ideas of education, like all her other ideas, were very set and definite, and of the kind that prevailed in New England a century ago, and which are still preserved in some very retired and unsophisticated parts where there are no railroads. As nearly as could be expressed, they could be comprised in very few words: to teach them to mind when they were spoken to; to teach them the catechism, sewing, and reading; and to whip them if they told lies. And though, of course, in the flood of light that is now poured on education, these are left far away in the rear, yet it is an undisputed fact that our grandmothers raised some tolerably fair men and women under this *régime,* as many of us can remember and testify. At all events, Miss Ophelia knew of nothing else to do, and therefore applied her mind to her heathen with the best diligence she could command.

The child was announced and considered in the family as Miss Ophelia's girl; and as she was looked upon with

no gracious eye in the kitchen, Miss Ophelia resolved to confine her sphere of operation and instruction chiefly to her own chamber. With a self-sacrifice which some of our readers will appreciate, she resolved, instead of comfortably making her own bed, sweeping and dusting her own chamber—which she had hitherto done, in utter scorn of all offers of help from the chambermaid of the establishment—to condemn herself to the martyrdom of instructing Topsy to perform these operations. Ah, woe the day! Did any of our readers ever do the same, they will appreciate the amount of her self-sacrifice.

Miss Ophelia began with Topsy by taking her into her chamber the first morning, and solemnly commencing a course of instruction in the art and mystery of bed-making.

Behold, then, Topsy washed and shorn of all the little braided tails wherein her heart had delighted, arrayed in a clean gown, with well-starched apron, standing reverently before Miss Ophelia, with an expression of solemnity well befitting a funeral.

"Now, Topsy, I'm going to show you just how my bed is to be made. I am very particular about my bed. You must learn exactly how to do it."

"Yes, ma'am," says Topsy, with a deep sigh, and a face of woeful earnestness.

"Now, Topsy, look here: this is the hem of the sheet—this is the right side of the sheet, and this is the wrong; you will remember?"

"Yes, ma'am," says Topsy, with another sigh.

"Well, now, the under sheet you must bring over the bolster—so—and tuck it clear down under the mattress nice and smooth—so; do you see?"

"Yes, ma'am," said Topsy, with profound attention.

"But the upper sheet," said Miss Ophelia, "must be brought down in this way, and tucked under firm and smooth at the foot—so—the narrow hem at the foot."

"Yes, ma'am," said Topsy, as before; but we will add, what Miss Ophelia did not see, that, during the time when

the good lady's back was turned, in the zeal of her manipulations, the young disciple had contrived to snatch a pair of gloves and a ribbon, which she had adroitly slipped into her sleeves, and stood with her hands dutifully folded, as before.

"Now, Topsy, let's see *you* do this," said Miss Ophelia, pulling off the clothes, and seating herself.

Topsy, with great gravity and adroitness, went through the exercise completely to Miss Ophelia's satisfaction; smoothing the sheets, patting out every wrinkle, and exhibiting through the whole process a gravity and seriousness with which her instructress was greatly edified. By an unlucky slip, however, a fluttering fragment of the ribbon hung out of one of her sleeves just as she was finishing, and caught Miss Ophelia's attention. Instantly she pounced upon it. "What's this? You naughty, wicked child—you've been stealing this!"

The ribbon was pulled out of Topsy's own sleeve, yet was she not in the least disconcerted; she only looked at it with an air of the most surprised and unconscious innocence.

"Laws! why, that ar's Miss Feely's ribbon, an't it! How could it a got in my sleeve?"

"Topsy, you naughty girl, don't you tell me a lie—you stole that ribbon!"

"Missis, I declar for't I didn't; never seed it till dis yer blessed minnit."

"Topsy," said Miss Ophelia, "don't you know it's wicked to tell lies?"

"I never tells no lies, Miss Feely," said Topsy, with virtuous gravity; "it's jist the truth I've been telling now, and an't nothin' else."

"Topsy, I shall have to whip you if you tell lies so."

"Laws, missis, if you's to whip all day, couldn't say no other way," said Topsy, beginning to blubber. "I never seed dat ar; it must a got caught in my sleeve.

Miss Feely must have left it on the bed, and it got caught in the clothes, and so got in my sleeve."

Miss Ophelia was so indignant at the barefaced lie that she caught the child and shook her.

"Don't you tell me that again!"

The shake brought the gloves on to the floor from the other sleeve.

"There, you!" said Miss Ophelia, "will you tell me now you didn't steal the ribbon?"

Topsy now confessed to the gloves, but still persisted in denying the ribbon.

"Now, Topsy," said Miss Ophelia, "if you'll confess all about it, I won't whip you this time." Thus adjured, Topsy confessed to the ribbon and gloves, with woeful protestations of penitence.

"Well, now, tell me. I know you must have taken other things since you have been in the house, for I let you run about all day yesterday. Now, tell me if you took anything, and I shan't whip you."

"Laws, missis! I took Miss Eva's red thing she wars on her neck."

"You did, you naughty child! Well, what else?"

"I took Rosa's yer-rings—them red ones."

"Go, bring them to me this minute—both of 'em!"

"Laws, missis, I can't—they's burnt up!'

"Burnt up? What a story! Go, get 'em, or I'll whip you."

Topsy, with loud protestations, and tears, and groans, declared that she *could* not. "They's burnt up—they was."

"What did you burn 'em up for?" said Miss Ophelia.

" 'Cause I's wicked—I is. I's mighty wicked, anyhow. I can't help it."

Just at this moment Eva came innocently into the room, with the identical coral necklace on her neck.

"Why, Eva, where did you get your necklace?" said Miss Ophelia.

"Get it? Why, I've had it on all day," said Eva. "Did you have it on yesterday?"

"Yes; and, what is funny, Aunty, I had it on all night. I forgot to take it off when I went to bed."

Miss Ophelia looked perfectly bewildered; the more so as Rosa at this instant came into the room with a basket of newly-ironed linen poised on her head and the coral ear-drops shaking in her ears.

"I'm sure I can't tell anything what to do with such a child!" she said, in despair. "What in the world did you tell me you took those things for, Topsy?"

"Why, missis said I must 'fess; and I couldn't think of nothin' else to 'fess," said Topsy, rubbing her eyes.

"But, of course, I didn't want you to confess things you didn't do," said Miss Ophelia; "that's telling a lie, just as much as the other."

"Laws, now, is it?" said Topsy, with an air of innocent wonder.

"La, there an't such thing as truth in that limb," said Rosa, looking indignantly at Topsy. "If I was Mas'r St. Clare, I'd whip her till the blood run, I would! I'd let her catch it!"

"No, no, Rosa," said Eva, with an air of command, which the child could assume at times; "you mustn't talk so, Rosa! I can't bear to hear it!"

"La, sakes! Miss Eva, you's so good, you don't know nothing how to get along with niggers. There's no way but cut 'em well up, I tell ye."

"Rosa," said Eva, "hush! Don't you say another word of that sort!"—and the eye of the child flashed, and her cheek deepened in color.

Rosa was cowed in a moment.

"Miss Eva has got the St. Clare blood in her, that's plain. She can speak for all the world just like her papa," she said, as she passed out of the room.

Eva stood looking at Topsy.

There stood the two children, representatives of the

two extremes of society—the fair, high-bred child, with her golden head, her deep eyes, her spiritual, noble brow, and prince-like movements; and her black, keen, subtle, cringing, yet acute neighbor. They stood, the representatives of their races—the Saxon, born of ages of cultivation, command, education, physical and moral eminence; the Afric, born of ages of oppression, submission, ignorance, toil, and vice!

Something, perhaps, of such thoughts struggled through Eva's mind. But a child's thoughts are rather dim, undefined instincts; and in Eva's noble nature many such were yearning and working, for which she had no power of utterance. When Miss Ophelia expatiated on Topsy's naughty, wicked conduct, the child looked perplexed and sorrowful, but said sweetly——

"Poor Topsy, why need you steal? You're going to be taken good care of now. I'm sure I'd rather give you anything of mine than have you steal it."

It was the first word of kindness the child had ever heard in her life; and the sweet tone and manner struck strangely on the wild, rude heart, and a sparkle of something like a tear shone in the keen, round, glittering eye; but it was followed by a short laugh and habitual grin. No! the ear that has never heard anything but abuse is strangely incredulous of anything so heavenly as kindness; and Topsy only thought Eva's speech something funny and inexplicable—she did not believe it.

But what was to be done with Topsy? Miss Ophelia found the case a puzzler; her rules for bringing up didn't seem to apply. She thought she would take time to think of it; and, by way of gaining time, and in hopes of some indefinite moral virtues supposed to be inherent in dark closets, Miss Ophelia shut Topsy up in one till she had arranged her ideas further on the subject.

"I don't see," said Miss Ophelia to St. Clare, "how I'm going to manage that child without whipping her."

"Well, whip her, then, to your heart's content; I'll give you full power to do what you like."

"Children always have to be whipped," said Miss Ophelia; "I never heard of bringing them up without."

"Oh, well, certainly," said St. Clare; "do as you think best. Only I'll make one suggestion: I've seen this child whipped with a poker, knocked down with the shovel or tongs, whichever came handiest; and, seeing that she is used to that style of operation, I think your whippings will have to be pretty energetic to make much impression."

"What is to be done with her, then?" said Ophelia.

"You have started a serious question," said St. Clare; "I wish you'd answer it. What is to be done with a human being that can be governed only by the lash—*that* fails—it's a very common state of things down here."

"I'm sure I don't know; I never saw such a child as this."

"Such children are very common among us, and such men and women, too. How are they to be governed?" said St. Clare.

"I'm sure it's more than I can say," said Miss Ophelia.

"Or I either," said St. Clare. "The horrid cruelties and outrages that once in a while find their way into the papers—such cases as Prue's, for example—what do they come from? In many cases, it is a gradual hardening process on both sides—the owner growing more and more cruel as the servant more and more callous. Whipping and abuse are like laudanum; you have to double the dose as the sensibilities decline. I saw this very early when I became an owner; and I resolved never to begin, because I did not know when I should stop; and I resolved, at least, to protect my own moral nature. The consequence is, that my servants act like spoiled children; but I think that better than for us both to be brutalized together. You have talked a great deal about our responsibilities in educating, cousin. I really wanted you to

try with one child, who is a specimen of thousands among us."

"It is your system makes such children," said Miss Ophelia.

"I know it; but they are *made*—they exist—and what *is* to be done with them?"

"Well, I can't say I thank you for the experiment. But then, as it appears to be a duty, I shall persevere and try, and do the best I can," said Miss Ophelia; and Miss Ophelia, after this, did labor, with a commendable degree of zeal and energy, on her new subject. She instituted regular hours and employments for her, and undertook to teach her to read and to sew.

In the former art the child was quick enough. She learned her letters as if by magic, and was very soon able to read plain reading; but the sewing was a more difficult matter. The creature was as lithe as a cat and as active as a monkey, and the confinement of sewing was her abomination; so she broke her needles, threw them slily out of the windows, or down in chinks of the walls; she tangled, broke, or dirtied her thread, or, with a sly movement, would throw a spool away altogether. Her motions were almost as quick as those of a practiced conjurer, and her command of her face quite as great; and though Miss Ophelia could not help feeling that so many accidents could not possibly happen in succession, yet she could not, without a watchfulness which would leave her no time for anything else, detect her.

Topsy was soon a noted character in the establishment. Her talent for every species of drollery, grimace, and mimicry—for dancing, tumbling, climbing, singing, whistling, imitating every sound that hit her fancy—seemed inexhaustible. In her play-hours she invariably had every child in the establishment at her heels, open-mouthed with admiration and wonder—not excepting Miss Eva, who appeared to be fascinated by her wild *diablerie,* as a dove

is sometimes charmed by a glittering serpent. Miss Ophelia was uneasy that Eva should fancy Topsy's society so much, and implored St. Clare to forbid it.

"Pooh! let the child alone," said St. Clare; "Topsy will do her good."

"But so depraved a child—are you not afraid she will teach her some mischief?"

"She can't teach her mischief; she might teach it to some children, but evil rolls off Eva's mind like dew off a cabbage-leaf—not a drop sinks in."

"Don't be too sure," said Miss Ophelia. "I know I'd never let a child of mine play with Topsy."

"Well, your children needn't," said St. Clare, "but mine may; if Eva could have been spoiled, it would have been done years ago."

Topsy was at first despised and contemned by the upper servants: they soon found reason to alter their opinion. It was very soon discovered that whoever cast an indignity on Topsy was sure to meet with some inconvenient accident shortly after—either a pair of ear-rings or some cherished trinket would be missing, or an article of dress would be suddenly found utterly ruined, or the person would stumble accidentally into a pail of hot water, or a libation of dirty slops would unaccountably deluge them from above when in full gala dress; and on all these occasions when investigation was made there was nobody found to stand sponsor for the indignity. Topsy was cited and had up before all the domestic judicatories time and again, but always sustained her examinations with most edifying innocence and gravity of appearance. Nobody in the world ever doubted who did the things; but not a scrap of direct evidence could be found to establish the suppositions, and Miss Ophelia was too just to feel at liberty to proceed to any lengths without it.

The mischiefs done were always so nicely timed, also, as further to shelter the aggressor. Thus, the times for revenge on Rosa and Jane, the two chambermaids, were

"Miss Ophelia found the case a puzzler."

always chosen in those seasons when (as not unfrequently happened) they were in disgrace with their mistress, when any complaint from them would, of course, meet with no sympathy. In short, Topsy soon made the household understand the propriety of letting her alone; and she was let alone accordingly.

Topsy was smart and energetic in all manual operations, learning everything that was taught her with surprising quickness. With a few lessons she had learned the proprieties of Miss Ophelia's chamber in a way with which even that particular lady could find no fault. Mortal hands could not lay a spread smoother, adjust pillows more accurately, sweep and dust, and arrange more perfectly than Topsy, when she chose—but she didn't very often choose. If Miss Ophelia, after three or four days of careful and patient supervision, was so sanguine as to suppose that Topsy had at last fallen into her way, could do without overlooking, and so go off and busy herself about something else, Topsy would hold a perfect carnival of confusion for some one or two hours. Instead of making the bed, she would amuse herself with pulling off the pillow-cases, butting her woolly head among the pillows, till it would sometimes be grotesquely ornamented with feathers sticking out in various directions; she would climb the posts, and hang head downward from the tops; flourish the sheets and spreads all over the apartment; dress the bolster up in Miss Ophelia's night-clothes, and enact various scenic performances with that—singing and whistling, and making grimaces at herself in the looking-glass; in short, as Miss Ophelia phrased it, "raising Cain" generally.

On one occasion Miss Ophelia found Topsy with her very best scarlet India Canton crape shawl wound round her head for a turban, going on with her rehearsals before the glass in great style—Miss Ophelia having, with carelessness most unheard of in her, left the key for once in her drawer.

"Topsy!" she would say, when at the end of all patience, "what does make you act so?"

"Dun know, missis—I 'spects 'cause I's so wicked!"

"I don't know what I shall do with you, Topsy."

"Laws, missis, you must whip me; my old missis allers whipped me. I an't used to workin' unless I gets whipped."

"Why, Topsy, I don't want to whip you. You can do well if you've a mind to; what is the reason you won't?"

"Laws, missis, I's used to whippin'; I 'spects it's good for me."

Miss Ophelia tried the recipe, and Topsy invariably made a terrible commotion, screaming, groaning, and imploring; though half an hour afterwards, when roosted upon some projection of the balcony, and surrounded by a flock of "young uns" she would express the utmost contempt of the whole affair.

"Law! Miss Feely whip!—wouldn't kill a skeeter, her whippings! Oughter see how old mas'r made the flesh fly; old mas'r know'd how!"

Topsy always made great capital of her own sins and enormities, evidently considering them as something peculiarly distinguishing.

"Law, you niggers," she would say to some of her auditors, "does you know you's all sinners? Well, you is—everybody is. White folks is sinners, too—Miss Feely says so; but I 'spects niggers is the biggest ones; but lor! ye an't any on ye up to me. I's so awful wicked there can't nobody do nothin' with me. I used to keep old missis a swearin' at me half de time. I 'spects I's the wickedest crittur in the world"; and Topsy would cut a summerset, and come up brisk and shining on to a higher perch, and evidently plume herself on the distinction.

Miss Ophelia busied herself very earnestly on Sundays teaching Topsy the catechism. Topsy had an uncommon verbal memory, and committed with a fluency that greatly encouraged her instructress.

"What good do you expect it is going to do her?" said St. Clare.

"Why, it always has done children good. It's what children always have to learn, you know," said Miss Ophelia.

"Understand it or not?" said St. Clare.

"Oh, children never understand it at the time; but after they are grown up it'll come to them."

"Mine hasn't come to me yet," said St. Clare, "though I'll bear testimony that you put it into me pretty thoroughly when I was a boy."

"Ah, you were always good at learning, Augustine. I used to have great hopes of you," said Miss Ophelia.

"Well, haven't you now?" said St. Clare.

"I wish you were as good as you were when you were a boy, Augustine."

"So do I, that's a fact, cousin," said St. Clare. "Well, go ahead and catechise Topsy: maybe you'll make out something."

Topsy, who had stood like a black statue during this discussion, with hands decently folded, now, at a signal from Miss Ophelia, went on——

" 'Our first parents, being left to the freedom of their own will, fell from the state wherein they were created.' "

Topsy's eyes twinkled, and she looked inquiringly.

"What is it, Topsy?" said Miss Ophelia.

"Please, missis, was dat ar state Kintuck?"

"What state, Topsy?"

"Dat state dey fell out of. I used to hear mas'r tell how we came down from Kintuck."

St. Clare laughed.

"You'll have to give her a meaning, or she'll make one," said he. "There seems to be a theory of emigration suggested there."

"Oh, Augustine, be still!" said Miss Ophelia. "How can I do anything if you'll be laughing?"

"Well, I won't disturb the exercises again, on my

honor"; and St. Clare took his paper into the parlor and sat down till Topsy had finished her recitations. They were all very well, only that now and then she would oddly transpose some important words, and persist in the mistake, in spite of every effort to the contrary; and St. Clare, after all his promises of goodness, took a wicked pleasure in these mistakes, calling Topsy to him whenever he had a mind to amuse himself, and getting her to repeat the offending passages, in spite of Miss Ophelia's remonstrances.

In very much this way Topsy's training proceeded for a year or two—Miss Ophelia worrying herself from day to day with her as a kind of chronic plague, to whose inflictions she became, in time, as accustomed as persons sometimes do to the neuralgia or sick-headache.

St. Clare took the same kind of amusement in the child that a man might in the tricks of a parrot or a pointer. Topsy, whenever her sins brought her into disgrace in other quarters, always took refuge behind his chair; and St. Clare, in one way or other, would make peace for her. From him she got many a stray picayune, which she laid out in nuts and candies and distributed with careless generosity to all the children in the family —for Topsy, to do her justice, was good-natured and liberal, and only spiteful in self-defence.

CHAPTER XX

"THE GRASS WITHERETH—THE FLOWER FADETH"

LIFE passes with us all a day at a time; so it passed with our friend Tom, till two years were gone. Though parted from all his soul held dear, and though often yearning for what lay beyond, still was he never positively and consciously miserable; for so well is the harp of human feeling strung that nothing but a crash that breaks every string can wholly mar its harmony; and on looking back to seasons which in review appear to us as those of deprivation and trial, we can remember that each hour, as it glided, brought its diversions and alleviations, so that, though not happy wholly, we were not either wholly miserable.

Tom read in his own literary cabinet of One Who had "learned, in whatsoever state He was, therewith to be content." It seemed to him good and reasonable doctrine, and accorded well with the settled and thoughtful habit which he had acquired from the reading of that same book.

His letter homeward was in due time answered by Master George, in a good, round, schoolboy hand, that Tom said might be read " 'most across the room." It contained various items of home intelligence; how Aunt Chloe had been hired out to a confectioner in Louisville, where her skill in the pastry line was gaining wonderful sums of money, all of which, Tom was informed, was to be laid up to go to make up the sum of his redemption-money; Mose and Pete were thriving, and the baby was

"It woke in her strange yearnings, and strong, dim emotions."

trotting all about the house, under the care of Sally and the family generally.

Tom's cabin was shut up for the present; but George expatiated brilliantly on ornaments and additions to be made to it when Tom came back.

The friendship between Tom and Eva had grown with the child's growth. It would be hard to say what place she held in the soft, impressionable heart of her faithful attendant. He loved her as something frail and earthly, yet almost worshipped her as something heavenly and divine. He gazed on her as the Italian sailor gazed on the image of the child Jesus—with a mixture of reverence and tenderness; and to humor her graceful fancies, and meet those thousand simple wants which invest childhood like a many-colored rainbow, was Tom's chief delight. In the market, at morning, his eyes were always on the flower-stalls for rare bouquets for her, and the choicest peach or orange was slipped into his pocket to give her when he came back; and the sight that pleased him most was her sunny head looking out the gate for his distant approach, and her childish question, "Well, Uncle Tom, what have you got for me to-day?"

Nor was Eva less zealous in kind offices in return. Though a child, she was a beautiful reader; a fine musical ear, a quick poetic fancy, and an instinctive sympathy with what is grand and noble, made her such a reader of the Bible as Tom had never before heard. At first she read to please her humble friend; but soon her own earnest nature threw out its tendrils and wound itself round the majestic book; and Eva loved it, because it woke in her strange yearnings, and strong, dim emotions, such as impassioned, imaginative children love to feel.

At this time in our story the whole St. Clare establishment is, for the time being, removed to their villa on Lake Pontchartrain. The heats of summer had driven all who were able to leave the sultry and unhealthy city to seek the shores of the lake and its cool sea-breezes.

St. Clare's villa was an East Indian cottage, surrounded by light verandahs of bamboo work, and opening on all sides into gardens and pleasure-grounds. The common sitting-room opened on to a large garden, fragrant with every picturesque plant and flower of the tropics, where winding paths ran down to the very shores of the lake, whose silvery sheet of water lay there, rising and falling in the sunbeams—a picture never for an hour the same, yet every hour more beautiful.

It is now one of those intensely golden sunsets which kindle the whole horizon into one blaze of glory, and make the water another sky. The lake lay in rosy or golden streaks, save where white-winged vessels glided hither and thither, like so many spirits, and little golden stars twinkled through the glow and looked down at themselves as they trembled in the water.

Tom and Eva were seated on a little mossy seat, in an arbor at the foot of the garden. It was Sunday evening, and Eva's Bible lay open on her knee. She read, "And I saw a sea of glass, mingled with fire."

"Tom," said Eva, suddenly stopping, and pointing to the lake, "there 'tis."

"What, Miss Eva?"

"Don't you see—there!" said the child, pointing to the glassy water, which, as it rose and fell, reflected the golden glow of the sky. "There's 'a sea of glass, mingled with fire.'"

"True enough, Miss Eva," said Tom; and Tom sang——

> "Oh had I the wings of the morning,
> I'd fly away to Canaan's shore;
> Bright angels should convey me home
> To the new Jerusalem."

"Where do you suppose New Jerusalem is, Uncle Tom?" said Eva.

"Oh, up in the clouds, Miss Eva."

"Then I think I see it," said Eva. "Look in those clouds!—they look like great gates of pearl; and you can see beyond them—far, far off—it's all gold. Tom, sing about 'spirits bright.' "

Tom sang the words of a well-known Methodist hymn——

> "I see a band of spirits bright,
> That taste the glories there;
> They all are robed in spotless white,
> And conquering palms they bear."

"Uncle Tom, I've seen *them*," said Eva.

Tom had no doubt of it at all; it did not surprise him in the least. If Eva had told him she had been to Heaven, he would have thought it entirely probable.

"They come to me sometimes in my sleep, those spirits;" and Eva's eyes grew dreamy, and she hummed in a low voice——

> "They all are robed in spotless white,
> And conquering palms they bear."

"Uncle Tom," said Eva, "I'm going there."

"Where, Miss Eva?"

The child rose, and pointed her little hand to the sky; the glow of evening lit her golden hair and flushed cheek with a kind of unearthly radiance, and her eyes were bent earnestly on the skies.

"I'm going *there*," she said, "to the spirits bright, Tom; *I'm going before long*."

The faithful old heart felt a sudden thrust; and Tom thought how often he had noticed within six months that Eva's little hands had grown thinner, and her skin more transparent; and her breath shorter; and how, when she ran or played in the garden, as she once could for hours, she became soon so tired and languid. He had heard Miss Ophelia speak often of a cough that all her medicaments could not cure, and even now that fervent cheek and little hand were burning with hectic fever; and yet

the thought that Eva's words suggested had never come to him till now.

Even so, beloved Eva! fair star of thy dwelling! thou art passing away; but they that love thee dearest know it not!

The colloquy between Tom and Eva was interrupted by a hasty call from Miss Ophelia.

"Eva! Eva! Why, child, the dew is falling; you must not be out there!"

Eva and Tom hastened in.

Miss Ophelia was old, and skilled in the tactics of nursing. She was from New England, and knew well the first guileful footsteps of that soft, insidious disease which sweeps away so many of the fairest and loveliest, and, before one fiber of life seems broken, seals them irrevocably for death.

She had noted the slight, dry cough, the daily brightening cheek; nor could the luster of the eye and the airy buoyancy born of fever deceive her.

She tried to communicate her fears to St. Clare; but he threw back her suggestions with a restless petulance, unlike his usual careless good-humor.

"Don't be croaking, cousin—I hate it!" he would say. "Don't you see that the child is only growing? Children always lose strength when they grow fast."

"But she has that cough!"

"Oh, nonsense of that cough!—it is not anything. She has taken a little cold, perhaps."

"Well, that was just the way Eliza Jane was taken, and Ellen and Maria Sanders."

"Oh, stop these hobgoblin nurse-legends! You old hands get so wise that a child cannot cough or sneeze but you see desperation and ruin at hand. Only take care of the child, keep her from the night air, and don't let her play too hard, and she'll do well enough."

So St. Clare said; but he grew nervous and restless. He watched Eva feverishly day by day, as might be told

by the frequency with which he repeated over that "the child was quite well"—that there wasn't anything in that cough—it was only some little stomach affection, such as children often had. But he kept by her more than before, took her oftener to ride with him, brought home every few days some recipe or strengthening mixture—"not," he said, "that the child *needed* it, but then it would not do her any harm."

If it must be told, the thing that struck a deeper pang to his heart than anything else was the daily-increasing maturity of the child's mind and feelings. While still retaining all a child's fanciful graces, yet she often dropped, unconsciously, words of such a reach of thought, and strange unworldly wisdom, that they seemed to be an inspiration. At such times St. Clare would feel a sudden thrill and clasp her in his arms, as if that fond clasp could save her; and his heart rose up with wild determination to keep her; never to let her go.

The child's whole heart and soul seemed absorbed in works of love and kindness. Impulsively generous she had always been; but there was a touching and womanly thoughtfulness about her now that everyone noticed. She still loved to play with Topsy and the various colored children; but she now seemed rather a spectator than an actor of their plays, and she would sit for half an hour at a time, laughing at the odd tricks of Topsy; and then a shadow would seem to pass across her face, her eyes grow misty, and her thoughts were afar.

"Mamma," she said suddenly to her mother one day, "why don't we teach our servants to read?"

"What a question, child! People never do."

"Why don't they?" said Eva.

"Because it's no use for them to read. It don't help them to work any better, and they are not made for anything else."

"But they ought to read the Bible, mamma, to learn God's will."

"Oh, they can get that read to them all *they* need."

"It seems to me, mamma, the Bible is for everyone to read themselves. They need it a great many times when there is nobody to read it."

"Eva, you are an odd child," said her mother.

"Miss Ophelia has taught Topsy to read," continued Eva.

"Yes, and you see how much good it does. Topsy is the worst creature I ever saw."

"Here's poor Mammy!" said Eva. "She loves the Bible so much, and wishes so she could read! And what will she do when I can't read to her?"

Marie was busy turning over the contents of a drawer, as she answered——

"Well, of course, by-and-by, Eva, you will have other things to think of besides reading the Bible round to servants. Not but that is very proper; I've done it myself when I had health. But when you come to be dressing and going into company, you won't have time. See here!" she added, "these jewels I'm going to give you when you come out. I wore them at my first ball. I can tell you, Eva, I made a sensation."

Eva took the jewel-case and lifted from it a diamond necklace. Her large, thoughtful eyes rested on them, but her thoughts were elsewhere.

"How sober you look, child!" said Marie.

"Are these worth a great deal of money, mamma?"

"To be sure they are. Father sent to France for them. They are worth a small fortune."

"I wish I had them," said Eva, "to do what I pleased with!"

"What would you do with them?"

"I'd sell them and buy a place in the Free States, and take all our people there, and hire teachers to teach them to read and write."

Eva was cut short by her mother's laughing.

"Set up a boarding-school! Wouldn't you teach them to play on the piano and paint on velvet."

"I'd teach them to read their own Bible, and write their own letters, and read letters that are written to them," said Eva, steadily. "I know, mamma, it does come very hard on them that they can't do these things. Tom feels it, Mammy does, many do. I think it's wrong."

"Come, come, Eva; you are only a child! You know nothing about these things," said Marie; "besides, your talking makes my head ache."

Marie always had a headache on hand for any conversation that did not exactly suit her. Eva stole away; but after that she assiduously gave Mammy reading-lessons.

CHAPTER XXI

FORESHADOWINGS

MARIE ST. CLARE had taken no notice of Eva's gradually decaying health and strength, because she was completely absorbed in studying out two or three new forms of disease to which she believed she herself was a victim. It was the first principle of Marie's belief that nobody ever was or could be so great a sufferer as *herself;* and therefore she always repelled, quite indignantly, any suggestion that anyone around her could be sick. She was always sure in such a case that it was nothing but laziness or want of energy; and that if they had had the suffering *she* had, they would soon know the difference.

Miss Ophelia had several times tried to awaken her maternal fears about Eva, but to no avail.

"I don't see as anything ails the child," she would say; "she runs about and plays."

"But she has a cough."

"Cough! you don't need to tell me about a cough. I've always been subject to a cough all my days. When I was of Eva's age they thought I was in a consumption. Night after night Mammy used to sit up with me. Oh, Eva's cough is not anything!"

"But she gets weak, and is short-breathed."

"Law! I've had that years and years; it's only a nervous affection."

"But she sweats so nights!"

"Well, I have these ten years. Very often, night after

night, my clothes will be wringing wet. There won't be a dry thread in my night-clothes, and the sheets will be so that Mammy has to hang them up to dry! Eva doesn't sweat anything like that."

Miss Ophelia shut her mouth for a season. But when Eva became fairly and visibly prostrated, and a doctor was called, Marie all on a sudden took a new turn.

She knew it, she said, she always felt it, that she was destined to be the most miserable of mothers. Here she was, with her wretched health, and her only darling child going down to the grave before her eyes! And Marie routed up Mammy at nights, and rumpussed and scolded with more energy than ever all day, on the strength of this new misery.

"My dear Marie, don't talk so," said St. Clare. "You ought not to give up the case so, at once."

"You have not a mother's feelings, St. Clare! You never could understand me!—you don't now."

"But don't talk so as if it were a gone case!"

"I can't take it as indifferently as you can, St. Clare. If *you* don't feel when your only child is in this alarming state, *I* do. It's a blow too much for me, with all I was bearing before."

"It's true," said St. Clare, "that Eva is very delicate —*that* I always knew; that she has grown so rapidly as to exhaust her strength; and that her situation is critical. But at present she is only prostrated by the heat. The physician says there is room for hope."

"Well, of course, if you can look on the bright side, pray do; it's a mercy if people haven't sensitive feelings in this world. I am sure I wish I didn't feel as I do—it only makes me completely wretched! I wish I *could* be as easy as the rest of you!"

And the "rest of them" had good reason to breathe the same prayer, for Marie paraded her new misery as the reason and apology for all sorts of inflictions on everyone about her. Every word that was spoken by anybody,

everything that was done or was not done everywhere, was only a new proof that she was surrounded by hard-hearted, insensible beings, who were unmindful of her peculiar sorrows. Poor Eva heard some of those speeches; and nearly cried her little eyes out in pity for her mamma, and in sorrow that she should make her so much distress.

In a week or two there was a great improvement of symptoms—one of those deceitful lulls by which her inexorable disease so often beguiles the anxious heart, even on the verge of the grave. Eva's step was again in the garden—in the balconies; she played and laughed again; and her father, in a transport, declared that they should soon have her as hearty as anybody. Miss Ophelia and the physician alone felt no encouragement from this illusive truce. There was one other heart, too, that felt the same certainty, and that was the little heart of Eva. What is it that sometimes speaks in the soul so calmly, so clearly, that its earthly time is short? Is it the secret instinct of decaying nature, or the soul's impulsive throb, as immortality draws on? Be it what it may, it rested in the heart of Eva, a calm, sweet, prophetic certainty that Heaven was near; calm as the light of sunset, sweet as the bright stillness of autumn, there her little heart reposed, only troubled by sorrow for those who loved her so dearly.

For the child, though nursed so tenderly, and though life was unfolding before her with every brightness that love and wealth could give, had no regret for herself in dying.

In that Book which she and her simple old friend had read so much together, she had seen and taken to her young heart the image of One who loved the little child; and as she gazed and mused, He had ceased to be an image and a picture of the distant past, and come to be a living, all-surrounding reality. His love enfolded her childish heart with more than mortal tenderness; and it was to Him, she said, she was going, and to His home.

But her heart yearned with sad tenderness for all that

she was to leave behind—her father most; for Eva, though she never distinctly thought so, had an instinctive perception that she was more in his heart than any other. She loved her mother because she was so loving a creature, and all the selfishness that she had seen in her only saddened and perplexed her; for she had a child's implicit trust that her mother could not do wrong. There was something about her that Eva never could make out; and she always smoothed it over with thinking that, after all, it was mamma, and she loved her very dearly indeed.

She felt, too, for those fond, faithful servants, to whom she was as daylight and sunshine. Children do not usually generalize; but Eva was an uncommonly mature child, and the things that she had witnessed of the evils of the system under which they were living had fallen, one by one, into the depths of her thoughtful, pondering heart. She had vague longings to do something for them —to bless and save not only them, but all in their condition—longings that contrasted sadly with the feebleness of her little frame.

"Uncle Tom," she said, one day, when she was reading to her friend, "I can understand why Jesus *wanted* to die for us."

"Why, Miss Eva?"

"Because I've felt so, too."

"What is it, Miss Eva? I don't understand."

"I can't tell you; but when I saw those poor creatures on the boat, you know, when you and I came up, some had lost their mothers, and some their husbands, and some mothers cried for their little children; and when I heard about poor Prue—oh, wasn't that dreadful?—and a great many other times I've felt that I would be glad to die if my dying could stop all this misery. I *would die* for them, Tom, if I could," said the child, earnestly, laying her little thin hand on his.

Tom looked at the child with awe; and when she, hear-

ing her father's voice, glided away, he wiped his eyes many times as he looked after her.

"It's jest no use tryin' to keep Miss Eva here," he said to Mammy, whom he met a moment after. "She's got the Lord's mark in her forehead."

"Ah, yes, yes," said Mammy, raising her hands; "I've allers said so. She wasn't never like a child that's to live—there was allers something deep in her eyes. I've told missis so many a time; it's a-comin' true—we all sees it—dear little, blessed lamb!"

Eva came tripping up the verandah steps to her father. It was late in the afternoon, and the rays of the sun formed a kind of glory behind her as she came forward in her white dress, with her golden hair and glowing cheeks, her eyes unnaturally bright with the slow fever that burned in her veins.

St. Clare had called her to show a statuette that he had been buying for her; but her appearance, as she came on, impressed him suddenly and painfully. There is a kind of beauty so intense, yet so fragile, that we cannot bear to look at it. Her father folded her suddenly in his arms, and almost forgot what he was going to tell her.

"Eva, dear, you are better nowadays, are you not?"

"Papa," said Eva, with sudden firmness, "I've had things I wanted to say to you a great while. I want to say them now before I get weaker."

St. Clare trembled as Eva seated herself in his lap. She laid her hand on his bosom, and said——

"It's all no use, papa, to keep it to myself any longer. The time is coming that I am going to leave you. I am going, and never to come back!" and Eva sobbed.

"Oh, now, my dear little Eva!" said St. Clare, trembling as he spoke, but speaking cheerfully, "you've got nervous and low-spirited; you mustn't indulge such gloomy thoughts. See, here, I have bought a statuette for you!"

"No, papa," said Eva, putting it gently away, "don't

deceive yourself! I am *not* any better—I know it perfectly well; and I am going before long. I am not nervous—I am not low-spirited. If it were not for you, papa, and my friends, I should be perfectly happy. I want to go—I long to go!"

"Why, dear child, what has made your poor little heart so sad? You have had everything to make you happy that could be given you."

"I had rather be in heaven, though—only for my friends' sake I would be willing to live. There are a great many things here that make me sad, that seem dreadful to me. I had rather be there; but I don't want to leave you—it almost breaks my heart!"

"What makes you sad, dear Eva?"

"Oh, things that are done, and done all the time. I feel sad for our poor people; they love me dearly, and they are all good and kind to me. I wish, papa, they were all *free.*"

"Why, Eva, child, don't you think they are well enough off, now?"

"Oh, but papa, if anything should happen to you, what would become of them? There are very few men like you, papa. Uncle Alfred isn't like you, and mamma isn't; and then think of poor old Prue's owners! What horrid things people do, and can do!" and Eva shuddered.

"My dear child, you are too sensitive. I'm sorry I ever let you hear such stories."

"Oh, that's what troubles me, papa. You want me to live so happy, and never to have any pain, never suffer anything, not even hear a sad story, when other poor creatures have nothing but pain and sorrow to feel about them. Such things always sank into my heart; they went down deep; I have thought and thought about them. Papa, isn't there any way to have all slaves made free?"

"That's a difficult question, dearest. There's no doubt that this way is a very bad one—a great many people think so; I do myself. I heartily wish that there was not

a slave in the land; but, then, I don't know what is to be done about it."

"Papa, you are such a good man, and so noble, and kind, and you always have a way of saying things that is so pleasant; couldn't you go all round and try to persuade people to do right about this? When I am dead, papa, then you will think of me, and do it for my sake. I would do it if I could."

"When you are dead, Eva?" said St. Clare, passionately. "Oh, child, don't talk to me so! You are all I have on earth."

"Poor old Prue's child was all that she had; and yet she had to hear it crying, and she couldn't help it! Papa, these poor creatures love their children as much as you do me. Oh, do something for them! There's poor Mammy loves her children; I've seen her cry when she talked about them. And Tom loves his children; and it's dreadful, papa, that such things are happening all the time!"

"There, there, darling!" said St. Clare, soothingly; "only don't distress yourself, and don't talk of dying, and I will do anything you wish."

"And promise me, dear father, that Tom shall have his freedom as soon as—" she stopped, and said, in a hesitating tone—"I am gone!"

"Yes, dear, I will do anything in the world—anything you could ask me to."

The shadows of the solemn evening closed round them deeper and deeper, as St. Clare sat silently holding the little frail form to his bosom. He saw no more the deep eyes, but the voice came over him as a spirit-voice; and, as in a sort of judgment vision his whole past life rose in a moment before his eyes—his mother's prayers and hymns—his own early yearnings and aspirings for good; and, between them and this hour, years of worldliness and scepticism, and what man calls respectable living. We can think *much,* very much, in a moment. St. Clare

saw and felt many things, but spoke nothing; and, as it grew darker, he took his child to her bedroom; and, when she was prepared for rest, he sent away the attendants, and rocked her in his arms, and sang to her till she was asleep.

CHAPTER XXII

THE LITTLE EVANGELIST

IT was Sunday afternoon. St. Clare was stretched on a bamboo lounge in the verandah, solacing himself with a cigar. Marie lay reclined on a sofa, opposite the window opening on the verandah, closely secluded under an awning of transparent gauze from the outrages of the mosquitoes, and languidly holding in her hand an elegantly bound Prayer-book. She was holding it because it was Sunday, and she imagined she had been reading it—though, in fact, she had been only taking a succession of short naps with it open in her hand.

Miss Ophelia, who, after some rummaging, had hunted up a small Methodist meeting within riding distance, had gone out, with Tom as driver, to attend it, and Eva accompanied them.

"I say, Augustine," said Marie, after dozing awhile, "I must send to the city after my old doctor, Posey; I'm sure I've got the complaint of the heart."

"Well; why need you send for him? This doctor that attends Eva seems skilful."

"I would not trust him in a critical case," said Marie; "and I think I may say mine is becoming so! I've been thinking of it these two or three nights past: I have such distressing pains, and such strange feelings."

"Oh, Marie, you are blue! I don't believe it's heart-complaint."

"I daresay *you* don't," said Marie; "I was prepared to

expect *that*. You can be alarmed enough if Eva coughs, or has the least thing the matter with her; but you never think of me."

"If it's particularly agreeable to you to have heart disease, why, I'll try and maintain you have it," said St. Clare: "I didn't know it was."

"Well, I only hope you won't be sorry for this when it's too late!" said Marie. "But, believe it or not, my distress about Eva, and the exertions I have made with that dear child, have developed what I have long suspected."

What the *exertions* were which Marie referred to it would have been difficult to state. St. Clare quietly made this commentary to himself, and went on smoking, like a hard-hearted wretch of a man as he was, till a carriage drove up before the verandah, and Eva and Miss Ophelia alighted.

Miss Ophelia marched straight to her own chamber, to put away her bonnet and shawl, as was always her manner, before she spoke a word on any subject; while Eva came at St. Clare's call, and was sitting on his knee, giving him an account of the services they had heard.

They soon heard loud exclamations from Miss Ophelia's room (which, like the one in which they were sitting, opened to the verandah), and violent reproof addressed to somebody.

"What new witchcraft has Tops been brewing?" asked St. Clare. "That commotion is of her raising, I'll be bound!"

And in a moment after, Miss Ophelia, in high indignation, came dragging the culprit along.

"Come out here, now!" she said. "I *will* tell your master!"

"What's the case now?" asked Augustine.

"The case is, that I cannot be plagued with this child any longer! It's past all bearing; flesh and blood cannot endure it! Here, I locked her up, and gave her a hymn to study; and what does she do but spy out where I put my

key, and has gone to my bureau and got a bonnet-trimming, and cut it all to pieces to make dolls' jackets! I never saw anything like it in my life."

"I told you, cousin," said Marie, "that you'd find out that these creatures can't be brought up without severity. If I had *my* way, now," she said, looking reproachfully at St. Clare, "I'd send that child out and have her thoroughly whipped: I'd have her whipped till she couldn't stand!"

"I don't doubt it," said St. Clare. "Tell me of the lovely rule of woman! I never saw above a dozen women that wouldn't half kill a horse, or a servant either, if they had their own way with them—let alone a man."

"There is no use in this shilly-shally way of yours, St. Clare!" said Marie. "Cousin is a woman of sense, and she sees it now as plain as I do."

Miss Ophelia had just the capability of indignation that belongs to the thorough-paced housekeeper, and this had been pretty actively roused by the artifice and wastefulness of the child; in fact, many of my lady readers must own that they would have felt just so in her circumstances; but Marie's words went beyond her, and she felt less heat.

"I wouldn't have the child treated so for the world," she said; "but I am sure, Augustine, I don't know what to do. I've taught and taught, I've talked till I'm tired, I've whipped her, I've punished her in every way I can think of; and still she's just what she was at first."

"Come here, Tops, you monkey!" said St. Clare, calling the child up to him.

Topsy came up; her round, hard eyes glittering and blinking with a mixture of apprehensiveness and their usual odd drollery.

"What makes you behave so?" said St. Clare, who could not help being amused with the child's expression.

"'Spects it's my wicked heart," said Topsy, demurely; "Miss Feely says so."

"Don't you see how much Miss Ophelia has done for you? She says she has done everything she can think of."

"Lor, yes, mas'r! old missis used to say so, too. She whipped me a heap harder, and used to pull my ha'r, and knock my head agin the door; but it didn't do me no good! I 'spects if they's to pull every spear o' ha'r out o' my head it wouldn't do no good neither—I's so wicked! Laws! I's nothin' but a nigger, no ways!"

"Well, I shall have to give her up," said Miss Ophelia; "I can't have that trouble any longer."

"Well, I'd just like to ask one question," said St. Clare.

"What is it?"

"Why, if your Gospel is not strong enough to save one heathen child, that you can have at home here, all to yourself, what's the use of sending one or two poor missionaries off with it among thousands of just such? I suppose this child is about a fair sample of what thousands of your heathen are."

Miss Ophelia did not make an immediate answer; and Eva, who had stood a silent spectator of the scene thus far, made a silent sign to Topsy to follow her. There was a little glass-room at the corner of the verandah, which St. Clare used as a sort of reading-room; and Eva and Topsy disappeared into this place.

"What's Eva going about now?" said St. Clare; "I mean to see."

And, advancing on tiptoe, he lifted up a curtain that covered the glass-door, and looked in. In a moment, laying his finger on his lips, he made a silent gesture to Miss Ophelia to come and look. There sat the two children on the floor, with their side faces towards them—Topsy with her usual air of careless drollery and unconcern; but, opposite to her, Eva, her whole face fervent with feeling, and tears in her large eyes.

"What does make you so bad, Topsy? Why won't you try and be good? Don't you love *anybody,* Topsy?"

"Dun no nothin' 'bout love; I loves candy and sich, that's all," said Topsy.

"But you love your father and mother?"

"Never had none, ye know. I telled ye that, Miss Eva."

"Oh, I know," said Eva, sadly; "but hadn't you any brother, or sister, or aunt, or——"

"No, none on 'em—never had nothing nor nobody."

"But, Topsy, if you'd only try to be good, you might——"

"Couldn't never be nothin' but a nigger, if I was ever so good," said Topsy. "If I could be skinned, and come white, I'd try then."

"But people can love you, if you are black, Topsy. Miss Ophelia would love you if you were good."

Topsy gave the short, blunt laugh that was her common mode of expressing incredulity.

"Don't you think so?" said Eva.

"No; she can't b'ar me, 'cause I'm a nigger!—she'd 's soon have a toad touch her. There can't nobody love niggers, and niggers can't do nothin'. I don't care," said Topsy, beginning to whistle.

"Oh, Topsy, poor child, *I* love you!" said Eva, with a sudden burst of feeling, and laying her little thin, white hand on Topsy's shoulder. "I love you because you haven't had any father, or mother, or friends—because you've been a poor, abused child! I love you, and I want you to be good. I am very unwell, Topsy, and I think I sha'n't live a great while; and it really grieves me to have you be so naughty. I wish you would try to be good for my sake; it's only a little while I shall be with you."

The round, keen eyes of the black child were overcast with tears; large, bright drops rolled heavily down, one by one, and fell on the little white hand. Yes, in that moment a ray of real belief, a ray of heavenly love, had penetrated the darkness of her heathen soul! She laid her head down between her knees, and wept and sobbed; while the beautiful child, bending over her, looked like the picture of some bright angel stooping to reclaim a sinner.

"Poor Topsy!" said Eva, "don't you know that Jesus loves all alike? He is just as willing to love you as me. He loves you just as I do, only more, because He is better. He will help you to be good, and you can go to heaven at last, and be an angel for ever, just as much as if you were white. Only think of it, Topsy, *you* can be one of those 'spirits bright' Uncle Tom sings about."

"Oh, dear Miss Eva! dear Miss Eva!" said the child, "I will try! I will try! I never did care nothin' about it before."

St. Clare at this moment dropped the curtain. "It puts me in mind of mother," he said to Miss Ophelia. "It is true what she told me: if we want to give sight to the blind, we must be willing to do as Christ did—call them to us and *put our hands on them.*"

"I've always had a prejudice against negroes," said Miss Ophelia; "and it's a fact, I never could bear to have that child touch me; but I didn't think she knew it."

"Trust any child to find that out," said St. Clare: "there's no keeping it from them. But I believe that all the trying in the world to benefit a child, and all the substantial favors you can do them, will never excite one emotion of gratitude while that feeling of repugnance remains in the heart; it's a queer kind of fact, but so it is."

"I don't know how I can help it," said Miss Ophelia; "they *are* disagreeable to me—this child in particular. How can I help feeling so?"

"Eva does, it seems."

"Well, she's so loving! After all, though, she's no more than Christ-like," said Miss Ophelia: "I wish I were like her. She might teach me a lesson."

"It wouldn't be the first time a little child had been used to instruct an old disciple, if it *were* so," said St. Clare.

CHAPTER XXIII

DEATH

EVA'S bedroom was a spacious apartment, which, like all the other rooms in the house, opened on to the broad verandah. The room communicated on one side with her father and mother's apartment; on the other, with that appropriated to Miss Ophelia. St. Clare had gratified his own eye and taste in furnishing this room in a style that had a peculiar keeping with the character of her for whom it was intended. The windows were hung with curtains of rose-colored and white muslin; the floor was spread with a matting which had been ordered in Paris to a pattern of his own device, having round it a border of rose-buds and leaves, and a center-piece with full-blown roses. The bedstead, chairs, and lounges were of bamboo, wrought in peculiarly graceful and fanciful patterns. Over the head of the bed was an alabaster bracket on which a beautiful sculptured angel stood, with drooping wings, holding out a crown of myrtle-leaves. From this depended, over the bed, light curtains of rose-colored gauze, striped with silver, supplying that protection from mosquitoes which is an indispensable addition to all sleeping accommodation in that climate. The graceful bamboo lounges were amply supplied with cushions of rose-colored damask, while over them, depending from the hands of sculptured figures, were gauze curtains similar to those of the bed. A light fanciful bamboo table stood in the middle of the room, where a Parian vase, wrought

in the shape of a white lily, with its buds, stood, ever filled with flowers. On this table lay Eva's books and little trinkets, with an elegantly-wrought statuette of Jesus receiving little children, and on either side marble vases, for which it was Tom's pride and delight to offer bouquets every morning. Two or three exquisite paintings of children, in various attitudes, embellished the wall. In short, the eye could turn nowhere without meeting images of childhood, of beauty, and of peace. Those little eyes never opened in the morning light without falling on something which suggested to the heart soothing and beautiful thoughts.

The deceitful strength which had buoyed Eva up for a little while was fast passing away; seldom and more seldom her light footstep was heard in the verandah, and oftener and oftener she was found reclined on a little lounge by the open window, her large deep eyes fixed on the rising and falling waters of the lake.

It was towards the middle of the afternoon, as she was so reclining—her Bible half open, her little transparent fingers lying listlessly between the leaves—suddenly she heard her mother's voice, in sharp tones, in the verandah.

"What now, you baggage? What new piece of mischief? You've been picking the flowers, eh?" and Eva heard the sound of a smart slap.

"Law, missis! they's for Miss Eva," she heard a voice say which she knew belonged to Topsy.

"Miss Eva! A pretty excuse; you suppose she wants *your* flowers, you good-for-nothing nigger! Get along off with you!"

In a moment Eva was off from her lounge and in the verandah.

"Oh, don't, mother! I should like the flowers. Do give them to me; I want them!"

"Why, Eva, your room is full now."

"I can't have too many," said Eva. "Topsy, do bring them here."

Topsy, who had stood sullenly holding down her head, now came up and offered her flowers. She did it with a look of hesitation and bashfulness, quite unlike the eldritch boldness and brightness which were usual with her.

"It's a beautiful bouquet!" said Eva, looking at it.

It was a rather singular one—a brilliant scarlet geranium, and one single white japonica, with its glossy leaves. It was tied up with an evident eye to the contrast of color, and the arrangement of every leaf had carefully been studied.

Topsy looked pleased as Eva said, "Topsy, you arrange flowers very prettily. Here," she said, "is this vase; I haven't any flowers; I wish you'd arrange something every day for me."

"Well, that's odd!" said Marie. "What in the world do you want that for?"

"Never mind, mamma; you'd as lief as not Topsy should do it—had you not?"

"Of course, anything you please, dear! Topsy, you hear your young mistress; see that you mind!"

Topsy made a short curtsey and looked down; and, as she turned away, Eva saw a tear roll down her dark cheek.

"You see, mamma, I know poor Topsy wanted to do something for me," said Eva to her mother.

"Oh, nonsense! it's only because she likes to do mischief. She knows she mustn't pick flowers—so she does it; that's all there is to it. But if you fancy to have her pluck them, so be it."

"Mamma, I think Topsy is different from what she used to be; she's trying to be a good girl."

"She'll have to try a good while before *she* gets to be good," said Marie, with a careless laugh.

"Well, you know, mamma, poor Topsy! everything has always been against her."

"Not since she's been here, I'm sure. If she hasn't been talked to and preached to, and every earthly thing done that anybody could do; and she's just so ugly, and

"Tom carried her frail little form in his arms resting on a pillow."

always will be, you can't make anything out of the creature!"

"But, mamma, it's different to be brought up as I've been, with so many friends, so many things to make me good and happy, and to be brought up as she's been, all the time, till she came here!"

"Most likely," said Marie, yawning. "Dear me, how hot it is!"

"Mamma," said Eva, "I want to have some of my hair cut off—a good deal of it."

"What for?" said Marie.

"Mamma, I want to give some away to my friends while I am able to give it to them myself. Won't you ask aunty to come and cut it for me?"

Marie raised her voice and called Miss Ophelia from the other room.

The child half rose from her pillow as she came in, and, shaking down her long golden-brown curls, said, rather playfully, "Come, aunty, shear the sheep!"

"What's that?" said St. Clare, who had just then entered with some fruit he had been out to get for her.

"Papa, I just want aunty to cut off some of my hair; there's too much of it, and it makes my head hot. Besides, I want to give some of it away."

Miss Ophelia came with her scissors.

"Take care; don't spoil the looks of it!" said her father; "cut underneath, where it won't show. Eva's curls are my pride."

"Oh, papa!" said Eva, sadly.

"Yes; and I want them kept handsome against the time I take you up to your uncle's plantation to see Cousin Henrique," said St. Clare, in a gay tone.

"I shall never go there, papa; I am going to a better country. Oh, do believe me! Don't you see, papa, that I get weaker every day?"

"Why do you insist that I shall believe such a cruel thing, Eva?" said her father.

"Only because it is *true,* papa; and if you will believe it now, perhaps you will get to feel about it as I do."

St. Clare closed his lips, and stood gloomily eyeing the long beautiful curls, which, as they were separated from the child's head, were laid one by one in her lap. She raised them up, looked earnestly at them, twined them around her thin fingers, and looked from time to time anxiously at her father.

"It's just what I have been foreboding," said Marie; "it's just what has been preying on my health from day to day, bringing me downward to the grave, though nobody regards it. I have seen this long. St. Clare, you will see, after awhile, that I was right."

"Which will afford you great consolation, no doubt!" said St. Clare, in a dry, bitter tone.

Marie lay back on a lounge, and covered her face with her cambric handkerchief.

Eva's clear blue eye looked earnestly from one to the other. It was the calm, comprehending gaze of a soul half loosed from its earthly bonds; it was evident she saw, felt, and appreciated the difference between the two.

She beckoned with her hand to her father. He came and sat down by her.

"Papa, my strength fades away every day, and I know I must go. There are some things I want to say and do that I ought to do; but you are so unwilling to have me speak a word on this subject. But it must come—there's no putting it off. Do be willing I should speak now."

"My child, I *am* willing," said St. Clare, covering his eyes with one hand and holding Eva's hand with the other.

"Then I want to see all our people together. I have some things I *must* say to them," said Eva.

"Well!" said St. Clare, in a tone of dry endurance.

Miss Ophelia dispatched a messenger, and soon the whole of the servants were convened in the room.

Eva lay back on her pillows, her hair hanging loosely about her face, her crimson cheeks contrasting painfully

with the intense whiteness of her complexion and the thin contour of her limbs and features, and her large, soul-like eyes fixed earnestly on everyone.

The servants were struck with a sudden emotion. The spiritual face, the long locks of hair cut off and lying by her, her father's averted face, and Marie's sobs, struck at once upon the feelings of a sensitive and impressible race; and as they came in they looked one on another, sighed, and shook their heads. There was a deep silence, like that of a funeral.

Eva raised herself and looked long and earnestly round at everyone. All looked sad and apprehensive. Many of the women hid their faces in their aprons.

"I sent for you all, my dear friends," said Eva, "because I love you. I love you all; and I have something to say to you which I want you always to remember. . . . I am going to leave you. In a few more weeks you will see me no more——"

Here the child was interrupted with bursts of groans, sobs, and lamentations, which broke from all present, and in which her slender voice was lost entirely. She waited a moment, and then, speaking in a tone that checked the sobs of all, she said——

"If you love me, you must not interrupt me so. Listen to what I say. I want to speak to you about your souls. . . . Many of you, I am afraid, are very careless. You are thinking only about this world. I want you to remember that there is a beautiful world, where Jesus is. I am going there, and you can go there; it is for you as much as me. But if you want to go there you must not live idle, careless, thoughtless lives; you must be Christians. You must remember that each one of you can become angels, and be angels for ever. . . . If you want to be Christians, Jesus will help you. You must pray to Him; you must read——"

The child checked herself, looked piteously at them, and said, sorrowfully——

"Oh, dear! you *can't* read! Poor souls!" and she hid her face in the pillow and sobbed, while many a smothered sob from those she was addressing, who were kneeling on the floor, aroused her.

"Never mind!" she said, raising her face and smiling brightly through her tears, "I have prayed for you; and I know Jesus will help you, even if you can't read. Try all to do the best you can; pray every day; ask Him to help you, and get the Bible read to you whenever you can; and I think I shall see you all in Heaven."

"Amen," was the murmured response from the lips of Tom and Mammy, and some of the elder ones, who belonged to the Methodist Church. The younger and more thoughtless ones, for the time completely overcome, were sobbing, with their heads bowed upon their knees.

"I know," said Eva, "you all love me."

"Yes; oh, yes! indeed we do. Lord bless her!" was the involuntary answer of all.

"Yes, I know you do. There isn't one of you that hasn't always been very kind to me; and I want to give you something that, when you look at, you shall always remember me. I'm going to give all of you a curl of my hair; and when you look at it, think that I loved you and am gone to Heaven, and that I want to see you all there."

It is impossible to describe the scene, as, with tears and sobs, they gathered round the little creature, and took from her hands what seemed to them a last mark of her love. They fell on their knees; they sobbed, and prayed, and kissed the hem of her garment; and the elder ones poured forth words of endearment, mingled in prayers and blessings, after the manner of their susceptible race.

As each one took their gift, Miss Ophelia, who was apprehensive for the effect of all this excitement on her little patient, signed to each one to pass out of the apartment.

At last, all were gone but Tom and Mammy.

"Here, Uncle Tom," said Eva, "is a beautiful one for

you. Oh, I am so happy, Uncle Tom, to think I shall see you in Heaven, for I'm sure I shall; and Mammy—dear, good, kind Mammy!" she said, fondly throwing her arm round her old nurse, "I know you'll be there too."

"Oh, Miss Eva, don't see how I can live without ye, nohow"; said the faithful creature. " 'Pears like it's just taking everything off the place at oncet!" and Mammy gave way to a passion of grief.

Miss Ophelia pushed her and Tom gently from the apartment, and thought they were all gone; but as she turned Topsy was standing there.

"Where did you start up from?" she said, suddenly.

"I was here," said Topsy, wiping the tears from her eyes. "Oh, Miss Eva, I've been a bad girl; but won't you give *me* one too?"

"Yes, poor Topsy! to be sure I will. There—every time you look at that, think that I love you, and wanted you to be a good girl!"

"Oh, Miss Eva, I *is* tryin'!" said Topsy, earnestly; "but, Lor, it's so hard to be good! 'Pears like I ain't used to it, noways!"

"Jesus knows it, Topsy; He is sorry for you; He will help you."

Topsy, with her eyes hid in her apron, was silently passed from the apartment by Miss Ophelia; but as she went, she hid the precious curl in her bosom.

All being gone, Miss Ophelia shut the door. That worthy lady had wiped away many tears of her own during the scene, but concern for the consequence of such an excitement to her young charge was uppermost in her mind.

St. Clare had been sitting during the whole time with his hand shading his eyes, in the same attitude. When they were all gone, he sat so still.

"Papa!" said Eva, gently, laying her hand on his.

He gave a sudden start and shiver, but made no answer.

"Dear papa!" said Eva.

"I *cannot,*" said St. Clare, rising, "I *cannot* have it so! The Almighty hath dealt *very bitterly* with me!" and St. Clare pronounced these words with a bitter emphasis indeed.

"Augustine! has not God a right to do what He will with His own?" said Miss Ophelia.

"Perhaps so; but that doesn't make it any easier to bear," said he, with a dry, hard, tearless manner, as he turned away.

"Papa, you break my heart!" said Eva, rising and throwing herself into his arms; "you must not feel so!" and the child sobbed and wept with a violence which alarmed them all, and turned her father's thoughts at once to another channel.

"There, Eva—there, dearest! Hush! hush! I was wrong; I was wicked. I will feel any way, do any way—only don't distress yourself; don't sob so. I will be resigned; I was wicked to speak as I did."

Eva soon lay like a wearied dove in her father's arms; and he, bending over her, soothed her by every tender word he could think of.

Marie rose and threw herself out of the apartment into her own, when she fell into violent hysterics.

"You didn't give me a curl, Eva," said her father, smiling sadly.

"They are all yours, papa," said she, smiling—"yours and mamma's; and you must give dear aunty as many as she wants. I only gave them to our poor people myself, because you know, papa, they might be forgotten when I am gone, and because I hoped it might help them remember. . . . You are a Christian, are you not, papa?" said Eva, doubtfully.

"Why do you ask me?"

"I don't know. You are so good, I don't see how you can help it."

"What is being a Christian, Eva?"

"Loving Christ most of all," said Eva.

"Do you, Eva?"

"Certainly I do."

"You never saw Him," said St. Clare.

"That makes no difference," said Eva. "I believe Him, and in a few days I shall *see* Him"; and the young face grew fervent, radiant with joy.

St. Clare said no more. It was a feeling which he had seen before in his mother; but no chord within vibrated to it.

Eva after this declined rapidly; there was no more any doubt of the event; the fondest hope could not be blinded. Her beautiful room was avowedly a sick-room; and Miss Ophelia day and night performed the duties of a nurse; and never did her friends appreciate her value more than in that capacity.

Uncle Tom was much in Eva's room. The child suffered much from nervous restlessness, and it was a relief to her to be carried; and it was Tom's greatest delight to carry her little frail form in his arms, resting on a pillow, now up and down a room, now out into the verandah; and when the fresh sea-breezes blew from the lake, and the child felt freshest in the morning, he would sometimes walk with her under the orange-trees in the garden, or, sitting down in some of their old seats, sing to her their favorite old hymns.

Her father often did the same thing; but his frame was slighter, and when he was weary, Eva would say to him——

"Oh, papa, let Tom take me. Poor fellow! it pleases him; and you know it's all he can do now, and he wants to do something!"

"So do I, Eva," said her father.

"Well, papa, you can do everything, and are everything to me. You read to me—you sit up at nights—and Tom has only this one thing and his singing; and I know, too, he does it easier than you can. He carries me so strong!"

"Gave one sigh, and passed from death unto life!"

The desire to do something was not confined to Tom. Every servant in the establishment showed the same feeling, and in their way did what they could.

Poor Mammy's heart yearned towards her darling; but she found no opportunity, night or day, as Marie declared that the state of her mind was such it was impossible for her to rest; and, of course, it was against her principles to let anyone else rest. Twenty times in a night, Mammy would be roused to rub her feet, to bathe her head, to find her pocket-handkerchief, to see what the noise was in Eva's room, to let down a curtain because it was too light, or put it up because it was too dark; and in the daytime, when she longed to have some share in the nursing of her pet, Marie seemed unusually ingenious in keeping her busy anywhere and everywhere all over the house, or about her own person; so that stolen interviews and momentary glimpses were all she could obtain.

"I feel it my duty to be particularly careful of myself now," she would say, "feeble as I am, and with the whole care and nursing of that dear child upon me."

"Indeed, my dear," said St. Clare; "I thought our cousin relieved you of that!"

"You talk like a man, St. Clare—just as if a mother *could* be relieved of the care of a child in that state; but then it's all alike—no one ever knows what I feel! I can't throw things off as you do."

St. Clare smiled. You must excuse him, he couldn't help it—for St. Clare could smile yet. For so bright and placid was the farewell voyage of the little spirit—by such sweet and fragrant breezes was the small bark borne towards the heavenly shores—that it was impossible to realize that it was death that was approaching. The child felt no pain—only a tranquil, soft weakness, daily and almost insensibly increasing; and she was so beautiful, so loving, so trustful, so happy, that one could not resist the soothing influence of that air of innocence and peace which seemed

to breathe around her. St. Clare found a strange calm coming over him. It was not hope—that was impossible; it was not resignation; it was only a calm resting in the present, which seemed so beautiful that he wished to think of no future.

The friend who knew most of Eva's own imaginings and foreshadowings was her faithful bearer Tom. To him she said what she would not disturb her father by saying. To him she imparted those mysterious intimations which the soul feels as the cords begin to unbind ere it leaves its clay for ever.

Tom at last would not sleep in his room, but lay all night in the outer verandah, ready to rouse at every call.

"Uncle Tom, what alive have you taken to sleeping anywhere and everywhere, like a dog, for?" said Miss Ophelia. "I thought you were one of the orderly sort, that liked to lie in bed in a Christian way."

"I do, Miss Feely," said Tom, mysteriously. "I do, but now——"

"Well, what now?"

"We mustn't speak loud, Mas'r St. Clare won't hear on't; but, Miss Feely, you know there must be somebody watching for the Bridegroom."

"What do you mean, Tom?"

"You know it says in Scripture, 'At midnight there was a great cry made, Behold the Bridegroom cometh.' That's what I'm spectin' now, every night, Miss Feely, and I couldn't sleep out o' hearin' no ways."

"Why, Uncle Tom, what makes you think so?"

"Miss Eva, she talks to me. The Lord, He sends His messenger in the soul. I must be thar, Miss Feely; for when that ar blessed child goes into the Kingdom, they'll open the door so wide we'll all get a look in at the glory, Miss Feely."

"Uncle Tom, did Miss Eva say she felt more unwell than usual to-night?"

"No; but she telled me this morning she was coming nearer—thar's them that tells it to the child, Miss Feely. It's the angels—'it's the trumpet-sound afore the break o' day,' " said Tom, quoting from a favorite hymn.

This dialogue passed between Miss Ophelia and Tom between ten and eleven one evening, after her arrangements had all been made for the night, when, on going to bolt her outer door, she found Tom stretched along by it in the outer verandah.

She was not nervous or impressible; but the solemn, heartfelt manner struck her. Eva had been unusually bright and cheerful that afternoon, and had sat raised in her bed and looked over all her little trinkets and precious things, and designated the friends to whom she would have them given; and her manner was more animated and her voice more natural than they had known it for weeks. Her father had been in in the evening, and had said that Eva appeared more like her former self than ever she had done since her sickness, and when he kissed her for the night he said to Miss Ophelia, "Cousin, we may keep her with us, after all; she is certainly better"; and he had retired with a lighter heart in his bosom than he had had there for weeks.

But at midnight—strange, mystic hour, when the veil between the frail present and the eternal future grows thin—then came the Messenger!

There was a sound in that chamber, first of one who stepped quickly. It was Miss Ophelia, who had resolved to sit up all night with her little charge, and who, at the turn of the night, had discerned what experienced nurses significantly call "a change." The outer door was quickly opened, and Tom, who was watching outside, was on the alert in a moment.

"Go for the doctor, Tom! Lose not a moment!" said Miss Ophelia; and, stepping across the room, she rapped at St. Clare's door.

"Cousin," she said, "I wish you would come."

These words fell upon his heart like clods upon a coffin. Why did they? He was up and in the room in an instant and bending over Eva, who still slept.

What was it he saw that made his heart stand still? Why was no word spoken between the two? Thou canst say who hast seen that same expression on the face dearest to thee— that look, indescribable, hopeless, unmistakable, that says to thee that thy beloved is no longer thine.

On the face of the child, however, there was no ghastly imprint—only a high and almost sublime expression—the over-shadowing presence of spiritual natures, the dawning of immortal life in that childish soul.

They stood there so still, gazing upon her, that even the ticking of the watch seemed too loud. In a few moments Tom returned with the doctor. He entered, gave one look, and stood silent as the rest.

"When did this change take place?" said he, in a low whisper, to Miss Ophelia.

"About the turn of the night," she replied.

Marie, roused by the entrance of the doctor, appeared hurriedly from the next room.

"Augustine! Cousin! Oh!—what?" she hurriedly began.

"Hush!" said St. Clare, hoarsely; *"she is dying!"*

Mammy heard the words, and flew to awaken the servants. The house was soon roused—lights were seen, footsteps heard, anxious faces thronged the verandah and looked tearfully through the glass doors; but St. Clare heard and said nothing—he saw only *that look* on the face of the little sleeper.

"Oh, if she would only wake and speak once more!" he said; and, stooping over her, he spoke in her ear—"Eva, darling!"

The large blue eyes unclosed—a smile passed over her face: she tried to raise her head and to speak.

"Do you know me, Eva?"

"Dear papa," said the child, with a last effort, throwing

her arms about his neck. In a moment they dropped again; and, as St. Clare raised his head, he saw a spasm of mortal agony pass over the face; she struggled for breath, and threw up her little hands.

"Oh, God, this is dreadful!" he said, turning away in agony, and wringing Tom's hand, scarce conscious what he was doing. "Oh, Tom, my boy, it is killing me!"

Tom had his master's hands between his own, and, with tears streaming down his dark cheeks, looked up for help where he had always been used to look.

"Pray that this may be cut short!" said St. Clare. "This wrings my heart!"

"Oh, bless the Lord! it's over, it's over, dear master!" said Tom. "Look at her."

The child lay panting on her pillows, as one exhausted —the large clear eyes rolled up and fixed. Ah! what said those eyes that spoke so much of Heaven? Earth was passed, and earthly pain; but so solemn, so mysterious, was the triumphant brightness of that face that it checked even the sobs of sorrow. They pressed around her in breathless stillness.

"Eva!" said St. Clare.

She did not hear.

"Oh, Eva, tell us what you see! What is it?" said her father.

A bright, a glorious smile passed over her face, and she said, brokenly, "Oh! love—joy—peace!" gave one sigh, and passed from death unto life!

CHAPTER XXIV

REUNION

WEEK after week glided away in the St. Clare mansion, and the waves of life settled back to their usual flow where that little bark had gone down. For how imperiously, how coolly, in disregard of all one's feeling, does the hard, cold, uninteresting course of daily realities move on! Still must we eat and drink, and sleep and wake again; still bargain, buy, sell, ask and answer questions—pursue, in short, a thousand shadows, though all interest in them be over; the cold, mechanical habit of living remaining after all vital interest in it has fled.

All the interests and hopes of St. Clare's life had unconsciously wound themselves round this child. It was for Eva that he had managed his property, it was for Eva that he had planned the disposal of his time; and to do this and that for Eva—to buy, improve, alter, and arrange, or dispose something for her—had been so long his habit that now she was gone there seemed nothing to be thought of, and nothing to be done.

St. Clare had never pretended to govern himself by any religious obligation, and a certain fineness of nature gave him such an instinctive view of the extent of the requirements of Christianity that he shrank by anticipation from what he felt would be the exactions of his own conscience if he once did resolve to assume them. For, so inconsistent is human nature, especially in the ideal, that not to under-

take a thing at all seems better than to undertake and come short.

Still St. Clare was in many respects another man. He read his little Eva's Bible seriously and honestly; he thought more soberly and practically of his relations to his servants—enough to make him extremely dissatisfied with both his past and present course—and one thing he did, soon after his return to New Orleans, and that was to commence the legal steps necessary to Tom's emancipation, which was to be perfected as soon as he could get through the necessary formalities. Meantime, he attached himself to Tom more and more every day. In all the wide world there was nothing that seemed to remind him so much of Eva; and he would insist on keeping him constantly about him; and, fastidious and unapproachable as he was with regard to his deeper feelings, he almost thought aloud to Tom. Nor would anyone have wondered at it who had seen the expression of affection and devotion with which Tom continually followed his young master.

"Well, Tom," said St. Clare, the day after he had commenced the legal formalities for his enfranchisement, "I'm going to make a free man of you; so have your trunk packed and get ready to set out for Kentuck."

The sudden light of joy that shone in Tom's face as he raised his hands to heaven, his emphatic "Bless the Lord!" rather discomposed St. Clare; he did not like it that Tom should be so ready to leave him.

"You haven't had such very bad times here that you need be in such a rapture, Tom," he said, drily.

"No, no, mas'r! 'tan't that—it's bein' a *free man!* That's what I'm joyin' for."

"Why, Tom, don't you think, for your own part, you've been better off than to be free?"

"*No, indeed!* Mas'r St. Clare," said Tom, with a flash of energy. "No, indeed!"

"Why, Tom, you couldn't possibly have earned, by

your work, such clothes and such living as I have given you."

"Knows all that, Mas'r St. Clare; mas'r's been too good; but, mas'r, I'd rather have poor clothes, poor house, poor everything, and have 'em *mine,* than have the best, and have 'em any man's else! I had *so,* mas'r; I think it's natur, mas'r!"

"I suppose so, Tom; and you'll be going off and leaving me in a month or so," he added, rather discontentedy. "Though why you shouldn't, no mortal knows," he said, in a gayer tone; and, getting up, he began to walk the floor.

"Not while mas'r is in trouble," said Tom. "I'll stay with mas'r as long as he wants me—so as I can be any use."

"Not while I'm in trouble, Tom?" said St. Clare, looking sadly out of the window. "And when will *my* trouble be over?"

"When Mas'r St. Clare's a Christian," said Tom.

"And you really mean to stay by till that day comes?" said St. Clare, half smiling, as he turned from the window, and laid his hand on Tom's shoulder. "Ah, Tom, you soft, silly boy! I won't keep you till that day. Go home to your wife and children, and give my love to all."

"I's faith to believe that day will come," said Tom, earnestly, and with tears in his eyes; "the Lord has a work for mas'r."

"A work, eh?" said St. Clare. "Well now, Tom, give me your views on what sort of a work it is; let's hear."

"Why, even a poor fellow like me has a work from the Lord, and Mas'r St. Clare that has larnin', and riches, and friends—how much he might do for the Lord!"

"Tom, you seem to think the Lord needs a great deal done for Him," said St. Clare, smiling.

"We does for the Lord when we does for his critturs," said Tom.

"Good theology, Tom; better than Dr. B. preaches, I dare swear," said St. Clare.

The conversation was here interrupted by the announcement of some visitors.

Marie St. Clare felt the loss of Eva as deeply as she could feel anything; and as she was a woman that had a great faculty of making everybody unhappy when she was, her immediate attendants had still stronger reason to regret the loss of their young mistress, whose winning ways and gentle intercessions had so often been a shield to them from the tryannical and selfish exactions of her mother. Poor old Mammy, in particular, whose heart, severed from all natural domestic ties, had consoled itself with this one beautiful being, was almost heart-broken. She cried day and night, and was, from excess of sorrow, less skilful and alert in her ministrations on her mistress than usual, which drew down a constant storm of invectives on her defenceless head.

Miss Ophelia felt the loss; but in her good and honest heart it bore fruit unto everlasting life. She was more softened, more gentle, and, though equally assiduous in every duty, it was with a chastened and quiet air, as one who communed with her own heart not in vain. She was more diligent in teaching Topsy—taught her mainly from the Bible—did not any longer shrink from her touch, or manifest an ill-repressed disgust, because she felt none. She viewed her now through the softened medium that Eva's hand had first held before her eyes, and saw in her only an immortal creature, whom God had sent to be led by her to glory and virtue. Topsy did not become at once a saint; but the life and death of Eva did work a marked change in her. The callous indifference was gone: there was now sensibility, hope, desire, and the striving for good —a strife irregular, interrupted, suspended oft, but yet renewed again.

One day, when Topsy had been sent for by Miss Ophelia, she came, hastily thrusting something into her bosom.

"What are you doing there, you limb? You've been

stealing something, I'll be bound," said the imperious little Rosa, who had been sent to call her, seizing her, at the same time, roughly by the arm.

"You go 'long, Miss Rosa!" said Topsy, pulling from her; " 'tan't none o' your business!"

"None o' your sa'ce!" said Rosa. "I saw you hiding something—I know yer tricks!" and Rosa seized her arm, and tried to force her hand into her bosom; while Topsy, enraged, kicked and fought valiantly for what she considered her rights. The clamor and confusion of the battle drew Miss Ophelia and St. Clare both to the spot.

"She's been stealing!" said Rosa.

"I han't, neither!" vociferated Topsy, sobbing with passion.

"Give me that, whatever it is!" said Miss Ophelia, firmly.

Topsy hesitated; but, on a second order, pulled out of her bosom a little parcel done up in the foot of one of her own old stockings.

Miss Ophelia turned it out. There was a small book, which had been given to Topsy by Eva, containing a single verse of Scripture, arranged for every day in the year, and in a paper the curl of hair that she had given her on that memorable day when she had taken her last farewell.

St. Clare was a good deal affected at the sight of it; the little book had been rolled in a long strip of black crape, torn from the funeral weeds.

"What did you wrap *this* round the book for?" said St. Clare, holding up the crape.

" 'Cause—'cause—'cause 'twas Miss Eva. Oh, don't take 'em away, please!" she said and sitting flat down on the floor, and putting her apron over her head, she began to sob vehemently.

It was a curious mixture of the pathetic and the ludicrous—the little old stocking—black crape—text-book—fair, soft curl, and Topsy's utter distress.

St. Clare smiled; but there were tears in his eyes, as he said——

"Come, come—don't cry; you shall have them!" and, putting them together, he threw them into her lap, and drew Miss Ophelia with him into the parlor.

"I really think you can make something of that concern," he said, pointing with his thumb backwards over his shoulder. "Any mind that is capable of a *real sorrow* is capable of good. You must try and do something with her."

"The child has improved greatly," said Miss Ophelia. "I have great hopes of her; but, Augustine," she said, laying her hand on his arm, "one thing I want to ask; whose is this child to be?—yours or mine?"

"Why, I gave her to *you,*" said Augustine.

"But not legally; I want her to be mine legally," said Miss Ophelia.

"Whew! cousin," said Augustine; "what will the Abolition Society think? They'll have a day of fasting appointed for this backsliding if you become a slaveholder!"

"Oh, nonsense! I want her mine that I may have a right to take her to the free States and give her her liberty; that all I am trying to do be not undone."

"Oh, cousin, what an awful 'doing evil that good may come!' I can't encourage it!"

"I don't want you to joke, but to reason," said Miss Ophelia. "There is no use in my trying to make this child a Christian child unless I save her from all the chances and reverses of slavery; and, if you really are willing I should have her, I want you to give me a deed of gift or some legal paper."

"Well, well," said St. Clare, "I will"; and he sat down, and unfolded a paper to read.

"But I want it done now," said Miss Ophelia.

"What's your hurry?"

"Because now is the only time there ever is to do a thing in," said Miss Ophelia. "Come, now, here's paper, pen, and ink; just write a paper."

St. Clare, like most men of his class of mind, cordially hated the present tense of action generally; and therefore he was considerably annoyed by Miss Ophelia's downrightness.

"Why, what's the matter?" said he. "Can't you take my word? One would think you had taken lessons of the Jews, coming at a fellow so!"

"I want to make sure of it," said Miss Ophelia. "You may die, or fail, and then Topsy be hustled off to auction, spite of all I can do."

"Really, you are quite provident. Well, seeing I'm in the hands of a Yankee, there is nothing for it but to concede"; and St. Clare rapidly wrote off a deed of gift, which, as he was well versed in the forms of law, he could easily do, and signed his name to it in sprawling capitals, concluded by a tremendous flourish.

"There, isn't that black and white, now, Miss Vermont?" he said, as he handed it to her.

"Good boy," said Miss Ophelia, smiling. "But must it not be witnessed?"

"Oh, bother!—yes. Here," he said, opening the door into Marie's apartment, "Marie, cousin wants your autograph; just put your name down here."

"What's this?" said Marie, as she ran over the paper. "Ridiculous! I thought cousin was too pious for such horrid things," she added, as she carelessly wrote her name; "but if she has a fancy for that article, I'm sure she's welcome."

"There, now she's yours, body and soul," said St. Clare, handing the paper.

"No more mine now than she was before," said Miss Ophelia. "Nobody but God has a right to give her to me; but I can protect her now."

"Well, she's yours by a fiction of the law, then," said St. Clare, as he turned back into the parlor, and sat down to his paper.

Miss Ophelia, who seldom sat much in Marie's com-

pany, followed him to the parlor, having first carefully laid away the paper.

"Augustine," she said, suddenly, as she sat knitting, "have you ever made any provision for your servants in case of your death?"

"No," said St. Clare, as he read on.

"Then all your indulgence to them may prove a great cruelty by-and-by."

St. Clare had often thought the same thing himself; but he answered negligently——

"Well, I mean to make a provision by-and-by."

"When?" said Miss Ophelia.

"Oh, one of these days."

"What if you should die first?"

"Cousin, what's the matter?" said St. Clare, laying down his paper, and looking at her. "Do you think I show symptoms of yellow fever or cholera that you are making *post-mortem* arrangements with such zeal?"

" 'In the midst of life we are in death,' " said Miss Ophelia.

St. Clare rose up, and laying the paper down, carelessly walked to the door that stood open on the verandah, to put an end to a conversation that was not agreeable to him. Mechanically he repeated the last word again—*"Death!"*—and, as he leaned against the railings and watched the sparkling water as it rose and fell in the fountain, and, as in a dim and dizzy haze, saw the flowers and trees and vases of the courts, he repeated again the mystic word, so common in every mouth, yet of such fearful power —"DEATH!" Strange that there should be such a word," he said, "and such a thing, and we ever forget it: that one should be living, warm and beautiful, full of hopes, desires, and wants one day, and the next be gone, utterly gone, and for ever!"

It was a warm, golden evening; and, as he walked to the other end of the verandah, he saw Tom busily intent on his Bible, pointing as he did so, with his finger, to each

successive word, and whispering them to himself with an earnest air.

"Want me to read to you, Tom?" said St. Clare, seating himself carelessly by him.

"If mas'r pleases," said Tom, gratefully; "mas'r makes it so much plainer."

St. Clare took the book and glanced at the place, and began reading one of the passages which Tom had designated by the heavy marks round it. It ran as follows:—

"When the Son of man shall come in his glory, and all his holy angels with him, then shall he sit upon the throne of his glory: and before him shall be gathered all nations; and he shall separate them one from another, as a shepherd divideth his sheep from the goats." St. Clare read on in an animated voice, till he came to the last of the verses.

"Then shall the King say unto them on his left hand. Depart from me, ye cursed, into everlasting fire: for I was an hungred, and ye gave me no meat: I was thirsty and ye gave me no drink: I was a stranger, and ye took me not in: naked, and ye clothed me not: I was sick, and in prison, and ye visited me not. Then shall they answer unto him, Lord, When saw we thee an hungred, or athirst, or a stranger, or naked, or sick, or in prison, and did not minister unto thee? Then shall he say unto them, Inasmuch as ye did it not to one of the least of these my brethren, ye did it not to me."

St. Clare seemed struck with this last passage, for he read it twice—the second time slowly, as if he were revolving the words in his mind.

"Tom," he said, "these folks that get such hard measure seem to have been doing just what I have—living good, easy, respectable lives, and not troubling themselves to inquire how many of their brethren were hungry or athirst, or sick, or in prison."

Tom did not answer.

St. Clare rose and walked thoughtfully up and down the verandah, seeming to forget everything in his own

thoughts; so absorbed was he that Tom had to remind him twice that the tea-bell had rung before he could get his attention.

St. Clare was absent and thoughtful all tea-time. After tea, he and Marie and Miss Ophelia took possession of the parlor almost in silence.

Marie disposed herself on a lounge, under a silken mosquito curtain, and was soon sound asleep. Miss Ophelia silently busied herself with her knitting. St. Clare sat down to the piano, and began playing a soft and melancholy movement with the Æolian accompaniment. He seemed in a deep reverie, and to be soliloquizing to himself by music. After a little, he opened one of the drawers, took out an old music book whose leaves were yellow with age, and began turning it over.

"There," he said to Miss Ophelia, "this was one of my mother's books, and here is her handwriting—come and look at it. She copied and arranged this from Mozart's 'Requiem.'" Miss Ophelia came accordingly.

"It was something she used to sing often," said St. Clare. "I think I can hear her now."

He struck a few majestic chords, and began singing that grand old Latin piece, the "Dies Iræ."

Tom, who was listening at the outer verandah, was drawn by the sound to the very door, where he stood earnestly. He did not understand the words, of course; but the music and manner of singing appeared to affect him strongly, especially when St. Clare sang the more pathetic parts. Tom would have sympathized more heartily if he had known the meaning of the beautiful words:

"Recordare, Jesu pie,
Quod sum causa tuæ viæ,
Ne me perdas illâ die:
Quærens me sedisti lassus,
Redemisti crucem passus:
Tantus labor non sit cassus." *

* These lines have been thus rather inadequately translated:—

"Think, O Jesus, for what reason
Thou endured'st earth's spite and treason,
Nor me lose in that dread season:
Seeking me, Thy worn feet hasted,
On the cross Thy soul death tasted:
Let not all these toils be wasted."

When St. Clare had done singing, he sat leaning his head upon his hands a few moments, and then began walking up and down the floor.

"What a sublime conception is that of a Last Judgment!" said he. "A righting of all the wrongs of ages—a solving of all moral problems by an unanswerable wisdom! It is, indeed, a wonderful image."

"It is a fearful one to us," said Miss Ophelia.

"It ought to be to me, I suppose," said St. Clare, stopping thoughtfully. "I was reading to Tom this afternoon that chapter in Matthew that gives an account of it, and I have been quite struck with it. One would have expected some terrible enormities charged to those who are excluded from heaven as the reason; but no—they are condemned for *not* doing positive good, as if that included every possible harm."

"Perhaps," said Miss Ophelia, "it is impossible for a person who does no good not to do harm."

"And what," said St. Clare, speaking abstractedly, but with deep feeling—"what shall be said of one whose own heart, whose education, and the wants of society, have called in vain to some noble purpose; who has floated on, a dreamy, neutral spectator of the struggles, agonies, and wrongs of man, when he should have been a worker?"

"I should say," said Miss Ophelia, "that he ought to repent, and begin now."

"Always practical and to the point!" said St. Clare, his face breaking out into a smile. "You never leave me any time for general reflections, cousin; you always bring me short up against the actual present; you have a kind of eternal *now* always in your mind."

"*Now* is all the time I have anything to do with," said Miss Ophelia.

"Dear little Eva—poor child," said St. Clare; "she had set her little simple soul on a good work for me."

It was the first time since Eva's death that he had ever said as many words as these of her, and he spoke now evidently repressing very strong feeling.

"My view of Christianity is such," he added, "that I think no man can consistently profess it without throwing the whole weight of his being against this monstrous system of injustice that lies at the foundation of all our society, and, if need be, sacrificing himself in the battle. That is, I mean that *I* could not be a Christian otherwise, though I have certainly had intercourse with a great many enlightened and Christian people who did no such thing; and I confess that the apathy of religious people on this subject, their want of perception of wrongs that filled me with horror have engendered in me more scepticism than any other thing."

"If you knew all this," said Miss Ophelia, "why didn't you do it?"

"Oh, because I have had only that kind of benevolence which consists in lying on a sofa and cursing the Church and clergy for not being martyrs and confessors. One can see, you know, very easily how others ought to be martyrs."

"Well, are you going to do differently now?" said Miss Ophelia.

"God only knows the future," said St. Clare. "I am braver than I was because I have lost all; and he who has nothing to lose can afford all risks."

"And what are you going to do?"

"My duty, I hope, to the poor and lowly, as fast as I find it out," said St. Clare, "beginning with my own servants, for whom I have yet done nothing; and perhaps at some future day it may appear that I can do something for a whole class; something to save my country from the

disgrace of that false position in which she now stands before all civilized nations."

"Do you suppose it possible that the nation ever will voluntarily emancipate?" said Miss Ophelia.

"I don't know," said St. Clare. "This is a day of great deeds. Heroism and disinterestedness are rising up, here and there, in the earth. The Hungarian nobles set free millions of serfs at an immense pecuniary loss; and perhaps among us may be found generous spirits who do not estimate honor and justice by dollars and cents."

"I hardly think so," said Miss Ophelia.

"But suppose we should rise up to-morrow and emancipate, who would educate these millions, and teach them how to use their freedom? They never would rise to do much among us. The fact is, we are too lazy and unpractical ourselves ever to give them much of an idea of that industry and energy which is necessary to form them into men. They will have to go North, where labor is the fashion—the universal custom. And tell me, now, is there enough Christian philanthropy among your Northern States to bear with the process of their education and elevation? You send thousands of dollars to foreign missions; but could you endure to have the heathen sent into your towns and villages, and give your time, and thoughts, and money, to raise them to the Christian standard? That's what I want to know. If we emancipate, are you willing to educate? How many families in your town would take in a negro man and woman, teach them, bear with them, and seek to make them Christians? How many merchants would take Adolph, if I wanted to make him a clerk; or mechanics, if I wanted him taught a trade? If I wanted to put Jane and Rosa to a school, how many schools are there in the Northern States that would take them in? How many families that would board them? And yet they are as white as many a woman north or south. You see, cousin, I want justice done us. We are in a bad position. We are the more *obvious* oppressors of the ne-

gro; but the unchristian prejudice of the North is an oppressor almost equally severe."

"Well, cousin, I know it is so," said Miss Ophelia. "I know it was so with me till I saw that it was my duty to overcome it; but I trust I have overcome it, and I know there are many good people at the North who in this manner need only to be *taught* what their duty is, to do it. It would certainly be a greater self-denial to receive heathen among us than to send missionaries to them; but I think we would do it."

"*You* would, I know," said St. Clare. "I'd like to see anything you wouldn't do if you thought it your duty."

St. Clare walked up and down the room for some minutes more, and then said——

"I believe I'll go down street a few moments, and hear the news to-night."

He took his hat and passed out.

Tom followed him to the passage, out of the court, and asked if he should attend him.

"No, my boy," said St. Clare. "I shall be back in an hour."

Tom sat down in the verandah. It was a beautiful moonlight evening, and he sat watching the rising and falling spray of the fountain, and listening to its murmur. Tom thought of his home, and that he should soon be a free man, and able to return to it at will. He thought how he should work to buy his wife and boys. He felt the muscles of his brawny arms with a sort of joy, as he thought they would soon belong to himself, and how much they could do to work out the freedom of his family. Then he thought of his noble young master, and ever second to that came the habitual prayer that he had always offered for him; and then his thoughts passed on to the beautiful Eva, whom he now thought of among the angels; and he thought till he almost fancied that that bright face and golden hair were looking upon him out of the spray of the fountain. And, so musing, he fell asleep, and dreamed he

saw her coming bounding towards him, just as she used to come, with a wreath of jessamine in her hair, her cheeks bright, and her eyes radiant with delight; but, as he looked, she seemed to rise from the ground; her cheeks wore a paler hue—her eyes had a deep divine radiance, a golden halo seemed around her head—and she vanished from his sight; and Tom was awakened by a loud knocking, and the sound of many voices at the gate.

He hastened to undo it; and, with smothered voices and heavy tread, came several men, bringing a body, wrapped in a cloak, and lying on a shutter. The light of the lamp fell full on the face; and Tom gave a wild cry of amazement and despair, that ran through all the galleries, as the men advanced with their burden to the open parlor-door, where Miss Ophelia still sat knitting.

St. Clare had turned into a café to look over an evening paper. As he was reading, an affray arose between two gentlemen in the room, who were both partially intoxicated. St. Clare and one or two others made an effort to separate them, and St. Clare received a fatal stab in the side with a bowie-knife, which he was attempting to wrest from one of them.

The house was full of cries and lamentations, shrieks and screams; servants frantically tearing their hair, throwing themselves on the ground, or running distractedly about, lamenting. Tom and Miss Ophelia alone seemed to have any presence of mind, for Marie was in strong hysteric convulsions. At Miss Ophelia's direction, one of the lounges in the parlor was hastily prepared, and the bleeding form laid upon it. St. Clare had fainted, through pain and loss of blood: but as Miss Ophelia applied restoratives, he revived, opened his eyes, looked fixedly on them, looked earnestly around the room, his eyes travelling wistfully over every object, and finally they rested on his mother's picture.

The physician now arrived and made his examination. It was evident, from the expression of his face, that there

was no hope; but he applied himself to dressing the wound, and he and Miss Ophelia and Tom proceeded composedly with this work, amid the lamentations and sobs and cries of the affrighted servants, who had clustered about the doors and windows of the verandah.

St. Clare could say but little; he lay with his eyes shut, but it was evident that he wrestled with bitter thoughts. After a while he laid his hand on Tom's, who was kneeling beside him, and said, "Tom! poor fellow!"

"What, mas'r?" said Tom, earnestly.

"I am dying!" said St. Clare, pressing his hand. "Pray!"

"If you would like a clergyman——" said the physician.

St. Clare hastily shook his head, and said again to Tom, more earnestly, "Pray!"

And Tom did pray, with all his mind and strength, for the soul that was passing—the soul that seemed looking so steadily and mournfully from those large, melancholy blue eyes. It was literally prayer offered with strong crying and tears.

When Tom ceased to speak, St. Clare reached out and took his hand, looking earnestly at him, but saying nothing. He closed his eyes, but still retained his hold; for, in the gates of eternity the black hand and the white hold each other with an equal clasp. He murmured softly to himself, at broken intervals——

"Recordare Jesu pie—

* * * *

Ne me perdas illâ die:
Quærens me—sedisti lassus—"

It was evident that the words he had been singing that evening were passing through his mind—words of entreaty addressed to Infinite pity. His lips moved at intervals, as parts of the hymn fell brokenly from them.

"His mind is wandering," said the doctor.

"No! it is coming HOME at last!" said St. Clare, energetically; "at last! at last!"

The effort of speaking exhausted him. The sinking paleness of death fell on him; but with it there fell, as if shed from the wings of some pitying spirit, a beautiful expression of peace, like that of a wearied child who sleeps.

So he lay for a few moments. They saw that the mighty hand was on him. Just before the spirit parted, he opened his eyes with a sudden light as of joy and recognition, and said "*Mother!*" and then he was gone!

CHAPTER XXV

THE UNPROTECTED

WHEN St. Clare breathed his last, terror and consternation took hold of all his household. He had been stricken down so in a moment, in the flower and strength of his youth! Every room and gallery of the house resounded with sobs and shrieks of despair.

Marie, whose nervous system had been enervated by a constant course of self-indulgence, had nothing to support the terror of the shock, and, at the time her husband breathed his last, was passing from one fainting fit to another; and he to whom she had been joined in the mysterious tie of marriage passed from her for ever without the possibility of even a parting word.

Miss Ophelia, with characteristic strength and self-control, had remained with her kinsman to the last—all eye, all ear, all attention, doing everything of the little that could be done, and joining with her whole soul in the tender and impassioned prayers which the poor slave had poured forth for the soul of his dying master.

Tom's whole soul was filled with thoughts of eternity; and while he ministered around the lifeless clay, he did not once think that the sudden stroke had left him in hopeless slavery. He felt at peace about his master; for in that hour when he had poured forth his prayer into the bosom of his Father, he had found an answer of quietness and assurance springing up within himself. In the depths of

his own affectionate nature he felt able to perceive something of the fullness of Divine love; for an old oracle has thus written, "He that dwelleth in love dwelleth in God, and God in him." Tom hoped and trusted, and was at peace.

But the funeral passed, with all its pageant of black crape, and prayers, and solemn faces; and back rolled the cool, muddy waves of every-day life; and up came the everlasting hard inquiry of "What is to be done next?"

It rose to the mind of Marie, as, dressed in loose morning robes, and surrounded by anxious servants, she sat up in a great easy-chair and inspected samples of crape and bombazine. It rose to Miss Ophelia, who began to turn her thoughts towards her northern home. It rose, in silent terrors, to the minds of the servants, who well knew the unfeeling, tyrannical character of the mistress in whose hands they were left. All knew very well that the indulgences which had been accorded to them were not from their mistress, but from their master; and that, now he was gone, there would be no screen beween them and every tyrannous infliction which a temper soured by affliction might devise.

It was about a fortnight after the funeral that Miss Ophelia, busied one day in her apartment, heard a gentle tap at the door. She opened it, and there stood Rosa, the pretty young quadroon whom we have before noticed, her hair in disorder, and her eyes swollen with crying.

"Oh, Miss Feely," she said, falling on her knees, and catching the skirt of her dress, "*do, do* go to Miss Marie for me! Do plead for me! She's goin' to send me out to be whipped—look there!" And she handed to Miss Ophelia a paper.

It was a order, written in Marie's delicate Italian hand, to the master of a whipping-establishment, to give the bearer fifteen lashes.

"What have you been doing?" said Miss Ophelia.

"You know, Miss Feely, I've got such a bad temper;

it's very bad of me. I was trying on Miss Marie's dress, and she slapped my face; and I spoke out before I thought, and was saucy; and she said she'd bring me down, and have me know once for all that I wasn't going to be so topping as I had been; and she wrote this and says I shall carry it. I'd rather she'd kill me right out."

Miss Ophelia stood considering, with the paper in her hand.

"You see, Miss Feely," said Rosa, "I don't mind the whipping so much, if Miss Marie or you was to do it; but to be sent to a *man!* and such a horrid man!—the shame of it, Miss Feely!"

Miss Ophelia well knew that it was the universal custom to send women and young girls to the whipping-houses, to the hands of the lowest of men—men vile enough to make this their profession—there to be subjected to brutal exposure and shameful correction. She had *known* it before; but hitherto she had never realized it, till she saw the slender form of Rosa almost convulsed with distress. All the honest blood of womanhood, the strong New England blood of liberty, flushed to her cheeks, and throbbed bitterly in her indignant heart; but with habitual prudence and self-control, she mastered herself, and, crushing the paper firmly in her hand, she merely said to Rosa——

"Sit down, child, while I go to your mistress."

"Shameful! monstrous! outrageous!" she said to herself as she was crossing the parlor.

She found Marie sitting up in her easy-chair, with Mammy standing by her, combing her hair; Jane sat on the ground before her, busy in chafing her feet.

"How do you find yourself to-day?" said Miss Ophelia.

A deep sigh and a closing of the eyes was the only reply for a moment; and then Marie answered, "Oh, I don't know, cousin; I suppose I'm as well as ever I shall be!" And Marie wiped her eyes with a cambric handkerchief, bordered with an inch of deep black.

"I came," said Miss Ophelia, with a short dry cough,

such as commonly introduces a difficult subject—"I came to speak to you about poor Rosa."

Marie's eyes were open wide enough now, and a flush rose to her sallow cheeks, as she answered, sharply——

"Well, what about her?"

"She is very sorry for her fault."

"She is, is she? She'll be sorrier before I've done with her! I've endured that child's impudence long enough; and now I'll bring her down—I'll make her lie in the dust!"

"But could you not punish her some other way—some way that would be less shameful?"

"I mean to shame her; that's just what I want. She has all her life presumed on her delicacy and her good looks and her lady-like airs, till she forgets who she is; and I'll give her one lesson that will bring her down, I fancy."

"But, cousin, consider that, if you destroy delicacy and a sense of shame in a young girl, you deprave her very fast."

"Delicacy!" said Marie, with a scornful laugh; "a fine word for such as she! I'll teach her, with all her airs, that she's no better than the raggedest wench that walks the streets! She'll take no more airs with me!"

"You will have to answer to God for such cruelty!" said Miss Ophelia.

"Cruelty? I'd like to know what the cruelty is? I wrote orders for only fifteen lashes, and told him to put them on lightly. I'm sure there's no cruelty there!"

"No cruelty!" said Miss Ophelia. "I'm sure any girl might rather be killed outright!"

"It might seem so to anybody with your feeling, but all these creatures get used to it; it's the only way they can be kept in order. Once let them feel that they are to take any airs about delicacy, and all that, and they'll run all over you, just as my servants always have. I've begun now to bring them under: and I'll have them all

know that I'll send one out to be whipped as soon as another if they don't mind themselves!" said Marie, looking around her decidedly.

Jane hung her head and cowered at this, for she felt as if it was particularly directed to her. Miss Ophelia sat for a moment, as if she had swallowed some explosive mixture, and was ready to burst. Then, recollecting the utter uselessness of contention with such a nature, she shut her lips resolutely, gathered herself up, and walked out of the room.

It was hard to go back and tell Rosa that she could do nothing for her; and, shortly after, one of the manservants came to say that her mistress had ordered him to take Rosa with him to the whipping-house, whither she was hurried, in spite of her tears and entreaties.

A few days after, Tom was standing musing by the balconies, when he was joined by Adolph, who, since the death of his master, had been entirely crestfallen and disconsolate. Adolph knew that he had always been an object of dislike to Marie; but while his master lived he had paid but little attention to it. Now that he was gone he had moved about in daily dread and trembling, not knowing what might befall him next. Marie had held several consultations with her lawyer. After communicating with St. Clare's brother, it was determined to sell the place, and all the servants, except her own personal property, and these she intended to take with her and go back to her father's plantation.

"Did ye know, Tom, that we've all got to be sold?" said Adolph.

"How did you hear that?" said Tom.

"I hid myself behind the curtains when missis was talking with the lawyer. In a few days we shall all be sent off to auction, Tom."

"The Lord's will be done!" said Tom, folding his arms, and sighing heavily.

"We'll never get such another master," said Adolph,

apprehensively; "but I'd rather be sold than take my chance under missis."

Tom turned away; his heart was full. The hope of liberty, the thought of distant wife and children, rose up before his patient soul as to the mariner, shipwrecked almost in port, rises the vision of the church spire and loving roofs of his native village, seen over the top of some black wave only for one last farewell. He drew his arms tightly over his bosom, and choked back the bitter tears, and tried to pray. The poor old soul had such a singular, unaccountable prejudice in favor of liberty that it was a hard wrench for him; and the more he said "Thy will be done," the worse he felt.

He sought Miss Ophelia, who, ever since Eva's death, had treated him with marked and respectful kindness.

"Miss Feely," he said, "Mas'r St. Clare promised me my freedom. He told me that he had begun to take it out for me; and now, perhaps, if Miss Feely would be good enough to speak about it to missis, she would feel like goin' on with it, as it was Mas'r St. Clare's wish."

"I'll speak for you, Tom, and do my best," said Miss Ophelia; "but, if it depends on Mrs. St. Clare, I can't hope for much for you; nevertheless, I will try."

This incident occurred a few days after that of Rosa, while Miss Ophelia was busied in preparations to return north.

Seriously reflecting within herself, she considered that perhaps she had shown too hasty a warmth of language in her former interview with Marie; and she resolved that she would now endeavor to moderate her zeal, and to be as conciliatory as possible. So the good soul gathered herself up, and, taking her knitting, resolved to go into Marie's room, be as agreeable as possible, and negotiate Tom's case with all the diplomatic skill of which she was mistress.

She found Marie reclining at length upon a lounge, supporting herself upon one elbow by pillows, while Jane,

who had been out shopping, was displaying before her certain samples of thin black stuffs.

"That will do," said Marie, selecting one; "only I'm not sure about its being properly mourning."

"Laws, missis!" said Jane, volubly, "Mrs. General Derbennon wore just this very thing after the General died last summer; it makes up lovely!"

"What do you think?" said Marie to Miss Ophelia.

"It's a matter of custom, I suppose," said Miss Ophelia. "You can judge about it better than I."

"The fact is," said Marie, "that I haven't a dress in the world that I can wear; and, as I am going to break up the establishment and go off next week I must decide upon something."

"Are you going so soon?"

"Yes; St. Clare's brother has written, and he and the lawyer think that the servants and furniture had better be put up at auction, and the place left with our lawyer."

"There's one thing I wanted to speak with you about," said Miss Ophelia. "Augustine promised Tom his liberty, and began the legal forms necessary to it. I hope you will use your influence to have it perfected."

"Indeed, I shall do no such thing," said Marie, sharply. "Tom is one of the most valuable servants on the place; it couldn't be afforded any way. Besides, what does he want of liberty? He's a great deal better off as he is."

"But he does desire it very earnestly, and his master promised it," said Miss Ophelia.

"I daresay he does want it," said Marie; "they all want it, just because they are a discontented set, always wanting what they haven't got. Now, I'm principled against emancipating in any case. Keep a negro under the care of a master, and he does well enough and is respectable; but set them free, and they get lazy and won't work, and take to drinking, and go all down to be mean, worthless fellows. I've seen it tried hundreds of times. It's no favor to set them free."

"But Tom is so steady, industrious, and pious."

"Oh, you needn't tell me! I've seen a hundred like him. He'll do very well as long as he's taken care of, that's all."

"But, then, consider," said Miss Ophelia, "when you set him up for sale, the chance of his getting a bad master."

"Oh, that's all humbug!" said Marie. "It isn't one time in a hundred that a good fellow gets a bad master; most masters are good, for all the talk that is made. I've lived and grown up here in the south, and I never yet was acquainted with a master that didn't treat his servants well—quite as well as is worth while. I don't feel any fears on that head."

"Well," said Miss Ophelia, energetically, "I know it was one of the last wishes of your husband that Tom should have his liberty; it was one of the promises that he made to dear little Eva on her death-bed, and I should not think you will feel at liberty to disregard it."

Marie had her face covered with her handkerchief at this appeal, and began sobbing and using her smelling-bottle with great vehemence.

"Everybody goes against me!" she said. "Everybody is so inconsiderate! I shouldn't have expected that *you* would bring up all these remembrances of my troubles to me; it's so inconsiderate! But nobody ever does consider—my trials are so peculiar! It is so hard that, when I had only one daughter, she should have been taken; and, when I had a husband that just exactly suited me—and I'm so hard to be suited—he should be taken! And you seem to have so little feeling for me, and keep bringing it up to me so carelessly—when you know how it overcomes me! I suppose you mean well; but it is very inconsiderate, very!" And Marie sobbed, and gasped for breath, and called Mammy to open the window, and to bring her the camphor-bottle, and to bathe her forehead,

and unhook her dress; and, in the general confusion that ensued, Miss Ophelia made her escape to her apartment.

She saw at once that it would do no good to say anything more, for Marie had an indefinite capacity for hysteric fits; and after this, whenever her husband's or Eva's wishes with regard to the servants were alluded to, she always found it convenient to set one in operation. Miss Ophelia therefore did the next best thing she could for Tom: she wrote a letter to Mrs. Shelby for him, stating his troubles, and urging them to send to his relief.

The next day Tom and Adolph, and some half-dozen other servants, were marched down to the slave warehouse to await the convenience of the trader, who was going to make up a lot for auction.

CHAPTER XXVI

THE SLAVE WAREHOUSE

A *SLAVE* warehouse! Perhaps some of my readers conjure up horrible visions of such place. They fancy some foul, obscure den—some horrible *Tartarus informis, ingens, cui lumen ademptum.* But no, innocent friend! in these days men have learned the art of sinning expertly and genteely, so as not to shock the eyes and senses of respectable society. Human property is high in the market; and it is, therefore, well fed, well cleaned, tended, and looked after, that it may come to sale sleek, and strong, and shining. A slave warehouse in New Orleans is a house externally not much unlike many others, kept in neatness, and where every day you may see arranged, under a sort of shed along the outside, rows of men and women, who stand there as a sign of the property sold within.

Then you shall be courteously entreated to call and examine, and shall find an abundance of husbands, wives, brothers, sisters, fathers, mothers, and young children, to be "sold separately or in lots, to suit the convenience of the purchaser"; and that soul immortal—once bought with blood and anguish by the Son of God, when the earth shook, and the rocks rent, and the graves were opened—can be sold, leased, mortgaged, exchanged for groceries or dry goods, to suit the phases of trade or the fancy of the purchaser.

It was a day or two after the conversation between

Marie and Miss Ophelia that Tom, Adolph, and half a dozen others of the St. Clare estate were turned over to the lovingkindness of Mr. Skeggs, the keeper of a depôt in ——street, to await the auction next day.

Tom had with him quite a sizable trunk full of clothing, as had most others of them. They were ushered for the night into a long room, where many other men of all ages, sizes, and shades of complexion were assembled, and from which roars of laughter and unthinking merriment were proceeding.

"Ah, ah! that's right. Go it, boys—go it!" says Mr. Skeggs, the keeper. "My people are always so merry! Sambo, I see!" he said, speaking approvingly to a burly negro who was performing tricks of low buffoonery which occasioned the shouts which Tom had heard.

As might be imagined, Tom was in no humor to join these proceedings; and therefore, setting his trunk as far as possible from the noisy group, he sat down on it and leaned his face against the wall.

The dealers in the human article made scrupulous and systematic efforts to promote noisy mirth among them, as a means of drowning reflection and rendering them insensible to their condition. The whole object of the training to which the negro is put, from the time he is sold in the northern market till he arrives south, is systematically directed towards making him callous, unthinking, and brutal. The slave-dealer collects his gang in Virginia or Kentucky, and drives them to some convenient, healthy place—often a watering-place—to be fattened. Here they are fed full, daily; and because some incline to pine, a fiddle is kept commonly going among them, and they are made to dance daily; and he who refuses to be merry —in whose soul thoughts of wife, or child, or home are too strong for him to be gay—is marked as sullen and dangerous, and subjected to all the evils which the ill-will of an utterly irresponsible and hardened man can inflict upon him. Briskness, alertness, and cheerfulness of ap-

"Human property is high in the market."

pearance, especially before observers, are constantly enforced upon them, both by the hope of thereby getting a good master, and the fear of all that the driver may bring upon them if they prove unsaleable.

"What dat ar nigger doin' here?" said Sambo, coming up to Tom, after Mr. Skeggs had left the room. Sambo was full black, of great size, very lively, voluble, and full of trick and grimace.

"What you doin' here?" said Sambo, coming up to Tom, and poking him facetiously in the side. "Meditatin', eh?"

"I am to be sold at the auction to-morrow," said Tom, quietly.

"Sold at auction—haw! haw! boys, an't this yer fun? I wish't I was gwine that ar way!—tell ye, wouldn't I make 'em laugh? But how is it—dis yer whole lot gwine to-morrow?" said Sambo, laying his hand freely on Adolph's shoulder.

"Please to let me alone!" said Adolph, fiercely, straightening himself up with extreme disgust.

"Law, now, boys! dis yer's one o' yer white niggers—kind o' cream-color, ye know, scented!" said he, coming up to Adolph and snuffing. "Oh, Lor', he'd do for a tobaccer-shop; they could keep him to scent snuff! Lor, he'd keep a whole shop a-gwine—he would!"

"I say, keep off, can't you!" said Adolph, enraged.

"Lor, now, how touchy we is—we white niggers! Look at us, now!" and Sambo gave a ludicrous imitation of Adolph's manner; "here's de airs and graces. We's been in a good family, I 'specs."

"Yes," said Adolph; "I had a master that could have bought you all for old truck!"

"Laws, now, only think," said Sambo, "the gentlemens that we is!"

"I belonged to the St. Clare family," said Adolph, proudly.

"Lor, you did! Be hanged if they arn't lucky to get

shot of ye. 'Spects they's gwine to trade ye off with a lot o' cracked tea-pots and sich-like!" said Sambo, with a provoking grin.

Adolph, enraged at this taunt, flew furiously at his adversary, swearing and striking on every side of him. The rest laughed and shouted, and the uproar brought the keeper to the door.

"What now, boys? Order, order!" he said, coming in and flourishing a large whip.

All fled in different directions except Sambo, who, presuming on the favor which the keeper had to him as a licensed wag, stood his ground, ducking his head with a facetious grin whenever his master made a dive at him.

"Lor, mas'r, 'tan't us—we's reg'lar stiddy; it's these yer new hands; they's real aggravatin'—kinder pickin' at us, all time!"

The keeper at this turned upon Tom and Adolph, and distributed a few kicks and cuffs without much inquiry; and, leaving general orders for all to be good boys and go to sleep, left the apartment.

While this scene was going on in the men's sleeping-room, the reader may be curious to take a peep at the corresponding apartment allotted to the women. Stretched out in various attitudes over the floor he may see numberless sleeping forms of every shade of complexion, from the purest ebony to white, and of all years, from childhood to old age, lying now asleep. Here is a fine bright girl, of ten years, whose mother was sold out yesterday, and who to-night cried herself to sleep when nobody was looking at her. Here a worn old negress, whose thin arms and callous fingers tell of hard toil, waiting to be sold to-morrow, as a cast-off article, for what can be got for her; and some forty or fifty others, with heads variously enveloped in blankets or articles of clothing, lie stretched around them. But, in a corner, sitting apart from the rest, are two females of a more interesting appearance than common. One of these is a respectably-dressed

mulatto woman between forty and fifty, with soft eyes and a gentle and pleasing physiognomy. She has on her head a high-raised turban, made of a gay red Madras handkerchief, of the first quality, and her dress is neatly fitted, and of good material, showing that she has been provided for with a careful hand. By her side, and nestling closely to her, is a young girl of fifteen—her daughter. She is a quadroon, as may be seen from her fairer complexion, though her likeness to her mother is quite discernible. She has the same soft, dark eye, with longer lashes, and her curling hair is of a luxuriant brown. She also is dressed with great neatness, and her white, delicate hands betray very little acquaintance with servile toil. These two are to be sold to-morrow in the same lot with the St. Clare servants; and the gentleman to whom they belong, and to whom the money for their sale is to be transmitted, is a member of a Christian Church in New York, who will receive the money, and go thereafter to the sacrament of his Lord and theirs, and think no more of it.

These two, whom we shall call Susan and Emmeline, had been the personal attendants of an amiable and pious lady of New Orleans, by whom they had been carefully and piously instructed and trained. They had been taught to read and write, diligently instructed in the truths of religion, and their lot had been as happy a one as in their condition it was possible to be. But the only son of their protectress had the management of her property: and by carelessness and extravagance involved it to a large amount, and at last failed. One of the largest creditors was the respectable firm of B. and Co., in New York. B. and Co. wrote to their lawyer in New Orleans, who attached the real estate (these two articles and a lot of plantation hands formed the most valuable part of it), and wrote word to that effect to New York. Brother B., being, as we have said, a Christian man, and a resident in a free State, felt some uneasiness on the subject. He

didn't like trading in slaves and souls of men—of course he didn't; but then there were thirty thousand dollars in the case, and that was rather too much money to be lost for a principle; and so, after much considering, and asking advice from those that he knew would advise to suit him, Brother B. wrote to his lawyer to dispose of the business in the way that seemed to him the most suitable and remit the proceeds.

The day after the letter arrived in New Orleans, Susan and Emmeline were attached, and sent to the depôt to await a general auction on the following morning; and as they glimmer faintly upon us in the moonlight which steals through the grated window, we may listen to their conversation. Both are weeping, but each quietly, that the other may not hear.

"Mother, just lay your head on my lap, and see if you can't sleep a little," says the girl, trying to appear calm.

"I haven't any heart to sleep, Em! I can't. It's the last night we may be together!"

"Oh, mother, don't say so! Perhaps we shall get sold together—who knows?"

"If 'twas anybody's else case I should say so too, Em," said the woman: "but I'm so feard of losin' you that I don't see anything but the danger."

"Why, mother? The man said we were both likely and would sell well."

Susan remembered the man's looks and words. With a deadly sickness at her heart she remembered how he had looked at Emmeline's hands, and lifted up her curly hair, and pronounced her a first-rate article. Susan had been trained as a Christian, brought up in the daily reading of the Bible, and had the same horror of her child's being sold to a life of shame that any other Christian might have; but she had no hope—no protection.

"Mother, I think we might do first-rate if you could get a place as cook, and I as chambermaid, or seamstress

"The young girl mounts the block and bids mount in rapid succession."

in some family. I daresay we shall. Let's both look as bright and lively as we can, and tell all we can do, and perhaps we shall," said Emmeline.

"I want you to brush your hair all back straight to-morrow," said Susan.

"What for, mother? I don't look near so well that way."

"Yes; but you'll sell better so."

"I don't see why!" said the child.

"Respectable families would be more apt to buy you if they saw you looked plain and decent, as if you wasn't trying to look handsome. I know their ways better'n you do," said Susan.

"Well, mother, then I will."

"And, Emmeline, if we shouldn't ever see each other again after to-morrow—if I'm sold way up on a plantation somewhere, and you somewhere else—always remember how you've been brought up, and all missis has told you. Take your Bible with you, and your hymn-book; and if you're faithful to the Lord, He'll be faithful to you."

So speaks the poor soul, in sore discouragement; for she knows that to-morrow any man, however vile and brutal, however godless and merciless, if he has only money to pay for her, may become owner of her daughter, body and soul; and then how is the child to be faithful? She thinks of all this as she holds her daughter in her arms, and wishes that she were not so handsome and attractive. It seems almost an aggravation to her to remember how purely and piously, how much above the ordinary lot, she has been brought up. But she has no resort but to *pray;* and many such prayers to God have gone up from those same trim, neatly-arranged, respectable slave-prisons—prayers which God has not forgotten, as a coming day shall show; for it is written, "Whoso causeth one of these little ones to offend, it were better for him that

a millstone were hanged about his neck, and that he were drowned in the depths of the sea."

The soft, earnest, quiet moonbeam looks in fixedly, marking the bars of the grated windows on the prostrate sleeping forms. The mother and daughter are singing together a wild and melancholy dirge, common as a funeral hymn among slaves:——

"Oh, where is weeping Mary?
Oh, where is weeping Mary?
'Rived in the goodly land.
She is dead and gone to Heaven;
She is dead and gone to Heaven;
'Rived in the goodly land."

Sing on, poor souls! The night is short, and the morning will part you for ever.

But now it is morning and everybody is astir; and the worthy Mr. Skeggs is busy and bright, for a lot of goods is to be fitted out for auction. There is a brisk look-out on the toilet: injunctions passed around to everyone to put on their best face and be spry; and now all are arranged in a circle for a last review before they are marched up to the Bourse.

Mr. Skeggs, with his palmetto on and his cigar in his mouth, walks around to put farewell touches on his wares.

"How's this?" he said, stepping in front of Susan and Emmeline. "Where's your curls, gal?"

The girl looked timidly at her mother, who, with the smooth adroitness common among her class, answers——

"I was telling her last night to put up her hair smooth and neat, and not havin' it flying about in curls—looks more respectable so."

"Bother!" said the man, peremptorily, turning to the girl. "You go right along, and curl yourself real smart," he added, giving a crack to a rattan he held in his hand, "and be back in quick time, too! You go and help her,"

he added to the mother. "Them curls may make a hundred dollars' difference in the sale of her."

* * * * * *

Beneath a splendid dome were men of all nations, moving to and fro over the marble pave. On every side of the circular area were little tribunes, or stations, for the use of speakers and auctioneers. Two of these, on opposite sides of the area, were now occupied by brilliant and talented gentlemen, enthusiastically forcing up, in English and French commingled, the bids of connoisseurs in their various wares. A third on the other side, still unoccupied, was surrounded by a group waiting the moment of sale to begin. And here we may recognize the St. Clare servants—Tom, Adolph, and others; and there, too, Susan and Emmeline, awaiting their turn with anxious and dejected faces. Various spectators, intending to purchase or not intending, as the case might be, gathered around the group, handling, examining, and commenting on their various points and faces with the same freedom that a set of jockeys discuss the merits of a horse.

"Hallo, Alf! what brings you here?" said a young exquisite, slapping the shoulder of a sprucely-dressed young man who was examining Adolph through an eyeglass.

"Well, I was wanting a valet, and I heard that St. Clare's lot was going. I thought that I'd just look at his——"

"Catch me ever buying any of St. Clare's people! Spoilt niggers, every one! Impudent as the devil!" said the other.

"Never fear that," said the first. "If I get 'em, I'll soon have their airs out of them! They'll soon find that they've another kind of master to deal with than Monsieur St. Clare. 'Pon my word, I'll buy that fellow; I like the shape of him."

"You'll find it'll take all you've got to keep him. He's deucedly extravagant!"

"Yes; but my lord will find that he *can't* be extravagant with *me*. Just let him be sent to the calaboose a few times and thoroughly dressed down! I'll tell you if it don't bring him to a sense of his ways! Oh, I'll reform him, up hill and down—you'll see. I buy him—that's flat!"

Tom had been standing wistfully examining the multitude of faces thronging around him for one whom he would wish to call master; and if you should ever be under the necessity, sir, of selecting out of two hundred men one who was to become your absolute owner and disposer, you would perhaps realize, just as Tom did, how few there were that you would feel at all comfortable in being made over to. Tom saw abundance of men—great, burly, gruff men; little, chirping, dried men; long-favored, lank, hard men; and every variety of stubbed-looking, commonplace men, who pick up their fellow-men as one picks up chips, putting them into the fire or a basket with equal unconcern, according to their convenience; but he saw no St. Clare.

A little before the sale commenced, a short, broad, muscular man, in a checked shirt considerably open at the bosom, and pantaloons much the worse for dirt and wear, elbowed his way through the crowd, like one who is going actively into a business, and, coming up to the group, began to examine them systematically. From the moment that Tom saw him approaching, he felt an immediate and revolting horror of him, that increased as he came near. He was evidently, though short, of gigantic strength. His round bullet-head, large light-grey eyes, with their shaggy, sandy eyebrows, and stiff, wiry, sunburnt hair, were rather unprepossessing items, it is to be confessed; his large, coarse mouth was distended with tobacco, the juice of which, from time to time, he ejected from him with great decision and explosive force; his

hands were immensely large, hairy, sunburnt, freckled, and very dirty, and garnished with long nails in a very foul condition. This man proceeded to a very free personal examination of the lot. He seized Tom by the jaw and pulled open his mouth to inspect his teeth, made him strip up his sleeve to show his muscle, turned him round, made him jump and spring to show his paces.

"Where was you raised?" he added, briefly, to these investigations.

"In Kintuck, mas'r," said Tom, looking about as if for deliverance.

"What have you done?"

"Had care of mas'r's farm," said Tom.

"Likely story!" said the other, shortly, as he passed on. He paused a moment before Dolph; then spitting a discharge of tobacco-juice on his well-blacked boots, and giving a contemptuous umph, he walked on. Again he stopped before Susan and Emmeline. He put out his heavy, dirty hand, and drew the girl towards him; passed it over her neck and bust, felt her arms, looked at her teeth, and then pushed her back against her mother, whose patient face showed the sufferings she had been going through at every motion of the hideous stranger.

The girl was frightened, and began to cry.

"Stop that, you minx!" said the salesman; "no whimpering here: the sale is going to begin." And accordingly the sale began.

Adolph was knocked off, at a good sum, to the young gentleman who had previously stated his intention of buying him; and the other servants of the St. Clare lot went to various bidders.

"Now, up with you, boy! d'ye hear?" said the auctioneer to Tom.

Tom stepped upon the block, gave a few anxious looks around; all seemed mingled in a common, indistinct noise—the clatter of the salesman crying off his qualifications in French and English, the quick fire of French and

English bids; and almost in a moment came the final thump of the hammer and the clear ring on the last syllable of the word *"dollars"* as the auctioneer announced his price, and Tom was made over. He had a master!

He was pushed from the block; the short, bullet-headed man, seizing him roughly by the shoulder, pushed him to one side, saying, in a harsh voice, "Stand there, *you!*"

Tom hardly realized anything; but still the bidding went on—rattling, clattering, now French, now English. Down goes the hammer again—Susan is sold; she goes down from the block, stops, looks wistfully back; her daughter stretches her hands towards her. She looks with agony in the face of the man who has bought her—a respectable middle-aged man of benevolent countenance.

"Oh, mas'r, please do buy my daughter!"

"I'd like to, but I'm afraid I can't afford it!" said the gentleman, looking with painful interest as the young girl mounted the block, and looked around her with a frightened and timid glance.

The blood flushes painfully in her otherwise colorless cheek, her eye has a feverish fire, and her mother groans to see that she looks more beautiful than she ever saw her before. The auctioneer sees his advantage, and expatiates volubly in mingled French and English; and bids rise in rapid succession.

"I'll do anything in reason," said the benevolent-looking gentleman, pressing in and joining in the bids. In a few moments they have run beyond his purse. He is silent; the auctioneer grows warmer; but bids gradually drop off. It lies now between an aristocratic old citizen and our bullet-headed acquaintance. The citizen bids for a few turns, contemptuously measuring his opponent; but the bullet-head has the advantage over him, both in obstinacy and concealed length of purse, and the controversy lasts but a moment; the hammer falls—he has got the girl, body and soul, unless God help her!

Her master is Mr. Legree, who owns a cotton plantation on the Red River. She is pushed along in the same lot with Tom and two other men, and goes off, weeping as she goes.

The benevolent gentleman is sorry; but then the thing happens every day! One sees girls and mothers crying at these sales *always!* It can't be helped, etc.; and he walks off with his acquisition in another direction.

Two days after, the lawyer of the Christian firm of B. and Co., New York, sent on their money to them. On the reverse of that draft, so obtained, let them write these words of the great Paymaster, to whom they shall make up their account in a future day: *"When he maketh inquisition for blood he forgetteth not the cry of the humble!"*

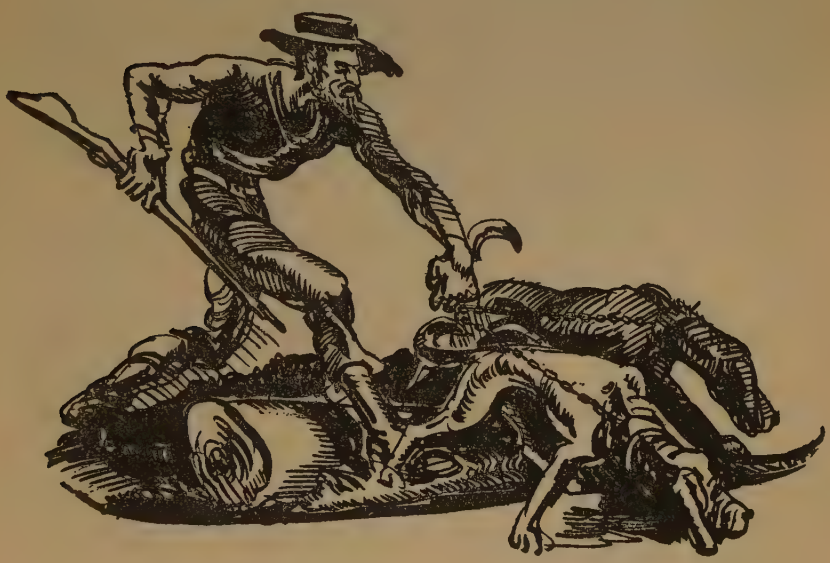

CHAPTER XXVII

THE MIDDLE PASSAGE

ON the lower part of a small, mean boat, on the Red River, Tom sat, chains on his wrists, chains on his feet, and a weight heavier than chains lay on his heart. All had faded from the sky—moon and stars: all had passed by him, as the trees and banks were now passing, to return no more. Kentucky home, with wife and children, and indulgent owners; St. Clare's home, with all its refinements and splendors; the golden head of Eva, with its saint-like eyes; the proud, gay, handsome, seemingly careless, yet ever kind St. Clare; hours of ease and indulgent leisure—all gone; and in place thereof *what* remains?

It is one of the bitterest apportionments of a lot of slavery that the negro, sympathetic and assimilative, after acquiring, in a refined family, the tastes and feelings which form the atmosphere of such a place, is not the least liable to become the bondslave of the coarsest and most brutal—just as a chair or table which once decorated the superb saloon comes at last, battered and defaced, to the bar-room of some filthy tavern, or some low haunt of vulgar debauchery. The great difference is, that the table and chair cannot feel, but the *man* can; for even a legal enactment that he shall be "taken, reputed, adjudged in law, to be a chattel personal," cannot blot out his soul, with its own private little world of memories, hopes, loves, fears, and desires.

Mr. Simon Legree, Tom's master, had purchased slaves at one place and another, in New Orleans to the

number of eight, and driven them handcuffed, in couples, down to the good steamer *Pirate,* which lay at the levee, ready for a trip up the Red River.

Having got them fairly on board, and the boat being off, he came round, with that air of efficiency which ever characterized him, to take a review of them. Stopping opposite to Tom, who had been attired for sale in his best broadcloth suit, with well-starched linen and shining boots, he briefly expressed himself as follows:——

"Stand up."

Tom stood up.

"Take off that stock!" and as Tom, encumbered by his fetters, proceeded to do it, he assisted him, by pulling it with no gentle hand, from his neck, and putting it into his pocket.

Legree now turned to Tom's trunk, which, previous to this, he had been ransacking, and, taking from it a pair of old pantaloons and a dilapidated coat, which Tom had been wont to put on about his stable-work, he said, liberating Tom's hands from the handcuffs, and pointing to a recess in among the boxes——

"You go there, and put these on."

Tom obeyed, and in a few minutes returned.

"Take off your boots," said Mr. Legree.

Tom did so.

"There," said the former, throwing him a pair of coarse stout shoes, such as were common among the slaves, "put these on."

In Tom's hurried exchange he had not forgotten to transfer his cherished Bible to his pocket. It was well he did so, for Mr. Legree, having refitted Tom's handcuffs, proceeded deliberately to investigate the contents of his pockets. He drew out a silk handkerchief, and put it into his own pocket. Several little trifles, which Tom had treasured, chiefly because they had amused Eva, he looked upon with a contemptuous grunt, and tossed them over his shoulder into the river.

Tom's Methodist hymn-book, which, in his hurry, he had forgotten, he now held up and turned over.

"Humph! pious, to be sure. So, what's yer name? You belong to the church, eh?"

"Yes, mas'r," said Tom, firmly.

"Well, I'll soon have *that* out of you. I have none o' yer bawling, praying, singing niggers on my place; so remember. Now, mind yourself," he said, with a stamp and a fierce glance of his grey eye directed at Tom, "*I'm* your church, now! You understand—you've got to hear what *I* say."

Something within the silent black man answered *No!* and, as if repeated by an invisible voice, came the words of an old prophetic scroll, as Eva had often read them to him—"Fear not; for I have redeemed thee. I have called thee by my name. Thou art MINE!"

But Simon Legree heard no voice. That voice is one he never shall hear. He only glared for a moment on the downcast face of Tom, and walked off. He took Tom's trunk, which contained a very neat and abundant wardrobe, to the forecastle, where it was soon surrounded by various hands of the boat. With much laughing, at the expense of niggers who tried to be gentlemen, the articles very readily were sold to one and another, and the empty trunk finally put up to auction. It was a good joke, they all thought, especially to see how Tom looked after his things, as they were going this way and that; and then the auction of the trunk, that was funnier than all, and occasioned abundant witticisms.

This little affair being over, Simon sauntered up again to his property.

"Now, Tom, I've relieved you of any extra baggage, you see. Take mighty good care of them clothes. It'll be long enough before you get more. I go in for makin' niggers careful; one suit has to do for one year on my place."

Simon next walked up to the place where Emmeline was sitting, chained to another woman.

"Well, my dear," he said, chucking her under the chin, "keep up your spirits."

The involuntary look of horror, fright, and aversion with which the girl regarded him did not escape his eye. He frowned fiercely.

"None o' your shines, gal! You's got to keep a pleasant face when I speak to ye—d'ye hear? And you, you old yellow poco moonshine," he said, giving a shove to the mulatto woman to whom Emmeline was chained, "don't you carry that sort of face. You's got to look chipper, I tell ye!"

"I say, all on ye," he said, retreating a pace or two back, "look at me—look at me—look me right in the eye —*straight*, now!" said he, stamping his foot at every pause.

As by a fascination, every eye was now directed to the glaring greenish-grey eye of Simon.

"Now," said he, doubling his great heavy fist into something resembling a blacksmith's hammer, "d'ye see this fist? Heft it!" he said, bringing it down on Tom's hand. "Look at these yer bones! Well, I tell ye this yer fist has got as hard as iron *knocking down niggers*. I never see the nigger yet I couldn't bring down with one crack," said he, bringing his fist down so near to the face of Tom that he winked and drew back. "I don't keep none o' yer cussed overseers; I does my own overseeing; and I tell you things *is* seen to. You's every one on ye got to toe the mark, I tell ye: quick—straight, the moment I speak. That's the way to keep in with me. You won't find no soft spot in me, nowhere. So now, mind yerselves, for I don't show no mercy!"

The women involuntarily drew in their breath, and the whole gang sat down with downcast, dejected faces. Meanwhile, Simon turned on his heel and marched up to the bar of the boat for a dram.

"That's the way I begin with my niggers," he said to a gentlemanly man who had stood by him during his speech. "It's my system to begin strong—just let 'em know what to expect."

"Indeed!" said the stranger, looking upon him with the curiosity of a naturalist studying some out-of-the-way specimen.

"Yes, indeed. I'm none o' yer gentleman planters, with lily fingers, to slop round and be cheated by some old cuss of an overseer! Just feel of my knuckles, now; look at my fist. Tell ye, sir, the flesh on't has come jest like a stone, practising on niggers—feel on it!"

The stranger applied his finger to the implement in question, and simply said——

" 'Tis hard enough; and I suppose," he added, "practise has made your heart just like it."

"Why, yes, I may say so," said Simon, with a hearty laugh. "I reckon there's as little soft in me as in anyone going. Tell you, nobody comes it over me! Niggers never gets round me neither with squalling nor soft soap —that's a fact."

"You have a fine lot there."

"Real," said Simon. "There's that Tom; they tell'd me he was suthin' uncommon. I paid a little high for him 'tending him for a driver and a managing chap; only get the notions out that he's larnt by bein' treated as niggers never ought to be, he'll do prime! The yellow woman I got took in. I rayther think she's sickly, but I shall put her through for what she's worth; she may last a year or two. I don't go for savin' niggers. Use up and buy more's my way; makes you less trouble, and I'm quite sure it comes cheaper in the end"; and Simon sipped his glass.

"And how long do they generally last?" said the stranger.

"Well, dun know! 'cordin' as their constitution is. Stout fellers last six or seven years; trashy ones get

worked up in two or three. I used to, when I fust begun, have considerable trouble fussin' with 'em and trying to make 'em hold out—doctorin' on 'em up when they's sick, and given' on 'em clothes and blankets, and what not, tryin' to keep 'em all sort o' decent and comfortable. Law, 'twasn't no sort o' use; I lost money on 'em, and 'twas heaps o' trouble. Now, you see, I jest put 'em straight through, sick or well. When one nigger's dead I buy another; and I find it comes cheaper and easier every way."

Meanwhile another conversation was going on in the lower part of the boat, between Emmeline and the mulatto woman with whom she was confined. As was natural, they were exchanging with each other some particulars of their history.

"Who did you belong to?" said Emmeline.

"Well, my mas'r was Mr. Ellis—lived on Levee Street. Pr'aps you've seen the house."

"Was he good to you?" said Emmeline.

"Mostly, till he tuk sick. He's lain sick, off and on, more than six months, and been orful oneasy. 'Pears like he warn't willin' to have nobody rest, day nor night; and got so curus there couldn't nobody suit him. 'Pears like he just grew crosser every day; kept me up nights till I got fa'rly beat out, and couldn't keep awake no longer; and 'cause I got to sleep one night, Laws, he talk so orful to me, and he tell me he'd sell me to just the hardest master he could find; and he'd promised me my freedom, too, when he died."

"Had you any friends?" said Emmeline.

"Yes, my husband—he's a blacksmith. Mas'r gen'ly hired him out. They took me off so quick I didn't even have time to see him: and I's got four children. Oh, dear me!" said the woman, covering her face with her hands.

It is a natural impulse in every one when they hear a tale of distress to think of something to say by way of consolation. Emmeline wanted to say something, but she

could not think of anything to say. What was there to be said? As by a common consent, they both avoided, with fear and dread, all mention of the horrible man who was now their master.

The boat moved on—freighted with its weight of sorrow—up the red, muddy, turbid current, through the abrupt, tortuous windings of the Red River; and sad eyes gazed wearily on the steep red-clay banks as they glided by in dreary sameness. At last the boat stopped at a small town, and Legree, with his party, disembarked.

CHAPTER XXVIII

DARK PLACES

TRAILING wearily behind a rude wagon, and over a ruder road, Tom and his associates faced onward.

In the wagon was seated Simon Legree; and the two women, still fettered together, were stowed away with some baggage in the back part of it, and the whole company were seeking Legree's plantation, which lay a good distance off.

It was a wild, forsaken road, now winding through dreary pine-barrens, where the wind whispered mournfully, and now over log causeways, through long cypress swamps, the doleful trees rising out of the slimy, spongy ground, hung with long wreaths of funeral black moss, while ever and anon the loathsome form of the mocassin-snake might be seen sliding among broken stumps and shattered branches that lay here and there rotting in the water.

It is disconsolate enough, this riding, to the stranger who with well-filled pocket and well-appointed horse threads the lonely way on some errand of business; but wilder, drearier, to the man enthralled, whom every weary step bears further from all that man loves and prays for.

So one should have thought that witnessed the sunken and dejected expression on those dark faces; the wistful, patient weariness with which those sad eyes rested on object after object that passed them in their sad journey.

Simon rode on, however, apparently well pleased, occasionally pulling away at a flask of spirits, which he kept in his pocket.

"I say *you!*" he said, as he turned back and caught a glance at the dispirited faces behind him. "Strike up a song, boys—come!"

The men looked at each other, and the *"come!"* was repeated, with a smart crack of the whip, which the driver carried in his hands. Tom began a Methodist hymn——

"Jerusalem, my happy home,
Name ever dear to me!
When shall my sorrows have an end?
Thy joys when shall——"

"Shut up, you black cuss!" roared Legree; "did ye think I wanted any o' yer infernal old Methodism? I say, tune up, now, something real rowdy—quick!"

One of the other men struck up one of those unmeaning songs common among the slaves——

"Mas'r seed me cotch a coon,
High boys, high!
He laughed to split—d'ye see the moon?
Ho! ho! ho! boys, ho!
Ho! yo! hi—e! oh!"

The singer appeared to make up the song to his own pleasure, generally hitting on rhyme, without much attempt at reason; and all the party took up the chorus at intervals——

"Ho! ho! ho! boys, ho!
High—e—oh! hi—e—oh!"

"Well, my little dear," said he, turning to Emmeline, and laying his hand on her shoulder, "we're almost home!"

When Legree scolded and stormed, Emmeline was terrified; but when he laid his hand on her, and spoke as he now did, she felt as if she had rather he would strike her. The expression of his eyes made her soul sick and her

"Legree had trained Sambo and Quimbo in savageness and brutality."

flesh creep. Involuntarily she clung closer to the mulatto woman by her side, as if she were her mother.

"You didn't ever wear ear-rings," he said, taking hold of her small ear with his coarse fingers.

"No, mas'r!" said Emmeline, trembling, and looking down.

"Well, I'll give you a pair when we get home, if you're a good girl. You needn't be so frightened; I don't mean to make you work very hard. You'll have fine times with me, and live like a lady—only be a good girl."

Legree had been drinking to that degree that he was inclining to be very gracious; and it was about this time that the enclosures of the plantation rose to view. The estate had formerly belonged to a gentleman of opulence and taste, who had bestowed some considerable attention to the adornment of his grounds. Having died insolvent, it had been purchased a bargain by Legree, who used it as he did everything else—merely as an implement for money-making. The place had that ragged, forlorn appearance which is always produced by the evidence that the care of the former owner has been left to go to utter decay.

What was once a smooth-shaven lawn before the house, dotted here and there with ornamental shrubs, was now covered with frowsy, tangled grass, with horse-posts set up here and there in it, where the turf was stamped away, and the ground littered with broken pails, cobs of corn, and other slovenly remains. Here and there a mildewed jessamine or honeysuckle hung raggedly from some ornamental support, which had been pushed to one side by being used as a horse-post. What once was a large garden was now all grown over with weeds, through which, here and there, some solitary exotic reared its forsaken head. What had been a conservatory had now no window-sashes, and on the mouldering shelves stood some dry, forsaken flowerpots, with sticks in them, whose dried leaves showed they had once been plants.

The wagon rolled up a weedy gravel-walk, under a noble avenue of China trees, whose graceful forms and ever-springing foliage seemed to be the only things there that neglect could not daunt or alter—like noble spirits, so deeply rooted in goodness as to flourish and grow stronger amid discouragement and decay.

The house had been large and handsome. It was built in a manner common at the South: a wide verandah of two stories running round every part of the house, into which every outer door opened, the lower tier being supported by brick pillars.

But the place looked desolate and uncomfortable; some windows stopped up with boards, some with shattered panes, and shutters hanging by a single hinge—all telling of coarse neglect and discomfort.

Bits of board, straw, old decayed barrels and boxes, garnished the ground in all directions; and three or four ferocious-looking dogs, roused by the sound of the wagon-wheels, came tearing out, and were with difficulty restrained from laying hold of Tom and his companions by the efforts of the ragged servants who came after them.

"Ye see what ye'd get!" said Legree, caressing the dogs with grim satisfaction and turning to Tom and his companions. "Ye see what ye'd get if ye tried to run off. These yer dogs has been raised to track niggers; and they'd jest as soon chaw one on ye up as eat their supper. So mind yerself! How now, Sambo?" he said to a ragged fellow, without any brim to his hat, who was officious in his attentions. "How have things been going?"

"Fust rate, mas'r."

"Quimbo," said Legree to another, who was making zealous demonstrations to attract his attention; "ye minded what I telled ye?"

"Guess I did, didn't I?"

These two colored men were the two principal hands on the plantation. Legree had trained them in savageness and brutality as systematically as he had his bulldogs;

and, by long practice in hardness and cruelty, brought their whole nature to about the same range of capacities. It is a common remark, and one that is thought to militate strongly against the character of the race, that the negro overseer is always more tyrannical and cruel than the white one. This is simply saying that the negro mind has been more crushed and debased than the white. It is no more true of this race than of every oppressed race the world over. The slave is always a tyrant if he can get a chance to be one.

Legree, like some potentates we read of in history, governed his plantation by a sort of resolution of forces. Sambo and Quimbo cordially hated each other; the plantation hands, one and all, cordially hated them; and by playing off one against the other, he was pretty sure, through one or other of the three parties, to get informed of whatever was on foot in the place.

Nobody can live entirely without social intercourse, and Legree encouraged his two black satellites to a kind of coarse familiarity with him—a familiarity, however, at any moment liable to get one or the other of them into trouble; for, on the slightest provocation, one of them always stood ready, at a nod, to be a minister of his vengeance on the other.

As they stood there now by Legree, they seemed an apt illustration of the fact that brutal men are lower even than animals. Their coarse, dark, heavy features; their great eyes, rolling enviously on each other; their barbarous, guttural, half-brute intonation; their dilapidated garments fluttering in the wind—were all in admirable keeping with the vile and unwholesome character of everything about the place.

"Here, you Sambo," said Legree, "take these yer boys down to the quarters; and here's a gal I've got for *you,*" said he, as he separated the mulatto woman from Emmeline and pushed her towards him. "I promised to bring you one, you know."

The woman gave a sudden start, and, drawing back, said, suddenly——

"Oh, mas'r, I left my old man in New Orleans."

"What of that, you——; won't you want one here? None o' your words—go 'long!" said Legree, raising his whip.

"Come, mistress," he said to Emmeline; "you go in here with me."

A dark, wild face was seen, for a moment, to glance at the window of the house; and, as Legree opened the door, a female voice said something in a quick, imperative tone. Tom, who was looking with anxious interest after Emmeline as she went in, noticed this, and heard Legree answer angrily, "You may hold your tongue! I'll do as I please, for all you!"

Tom heard no more, for he was soon following Sambo to the quarters. The quarters was a little sort of street of rude shanties in a row, in a part of the plantation far off from the house. They had a forlorn, brutal, forsaken air. Tom's heart sank when he saw them. He had been comforting himself with the thought of a cottage—rude, indeed, but one which he might make neat and quiet, and where he might have a shelf for his Bible, and a place to be alone out of his laboring hours. He looked into several; they were mere rude shells, destitute of any species of furniture except a heap of straw, foul with dirt, spread confusedly over the floor, which was merely the bare ground trodden hard by the trampling of innumerable feet.

"Which of these will be mine?" said he to Sambo, submissively.

"Dunno; ken turn in here, I s'pose," said Sambo. " 'Spect thar's room for another thar; thar's a pretty smart heap o' niggers to each on 'em, now. Sure, I dunno what I's to do with more."

* * * * * *

It was late in the evening when the weary occupants of the shanties came flocking home—men and women, in

soiled and tattered garments, surly and uncomfortable, and in no mood to look pleasantly on new-comers. The small village was alive with no inviting sounds: hoarse, guttural voices contending at the hand-mills where their morsel of hard corn was yet to be ground into meal, to fit it for the cake that was to constitute their only supper. From the earliest dawn of the day they had been in the fields, pressed to work under the driving lash of the overseers; for it was now in the very heat and hurry of the season, and no means were left untried to press everyone up to the top of their capabilities. "True," says the negligent lounger; "picking cotton isn't hard work." Isn't it? And it isn't much inconvenience, either, to have one drop of water fall on your head; yet the worst torture of the Inquisition is produced by drop after drop, drop after drop, falling moment after moment with monotonous succession on the same spot. And work in itself not hard, becomes so by being pressed, hour after hour, with unvarying, unrelenting sameness, with not even the consciousness of freewill to take from its tediousness. Tom looked in vain among the gang, as they poured along, for companionable faces. He saw only sullen, scowling, embruted men, and feeble, discouraged women, or women that were not women—the strong pushing away the weak—the gross, unrestricted animal selfishness of human beings of whom nothing good was expected and desired; and who, treated in every way like brutes, had sunk as nearly to their level as it was possible for human beings to do. To a late hour in the night the sound of the grinding was protracted, for the mills were few in number compared with the grinders, and the weary and feeble ones were driven back by the strong, and came on last in their turn.

"Ho, yo!" said Sambo, coming to the mulatto woman, and throwing down a bag of corn before her, "what a cuss you name?"

"Lucy," said the woman.

"Wal, Lucy, yo my woman now. Yo grind dis yer corn, and get *my* supper baked, ye h'ar?"

"I ain't your woman, and I won't be!" said the woman, with the sharp, sudden courage of despair; "you go 'long!"

"I'll kick yo, then!" said Sambo, raising his foot threateningly.

"Ye may kill me, if ye choose—the sooner the better! Wish't I was dead!" said she.

"I say, Sambo, you go to spilin' the hands, I'll tell mas'r o' you," said Quimbo, who was busy at the mill, from which he had viciously driven two or three tired women who were waiting to grind their corn.

"And I'll tell him ye won't let the women come to the mills, ye old nigger!" said Sambo. "Yo jes keep to yo own row."

Tom was hungry with his day's journey, and almost faint for want of food.

"Thar you!" said Quimbo, throwing down a coarse bag, which contained a peck of corn; "thar, nigger, grab—take care on't, yo won't get no more *dis* yer week."

Tom waited till a late hour to get a place at the mills; and then, moved by the utter weariness of two women, whom he saw trying to grind their own corn there, he ground for them, put together the decaying brands of the fire where many had baked cakes before him, and then went about getting his own supper. It was a new kind of work there—a deed of charity, small as it was; but it woke an answering touch in their hearts—an expression of womanly kindness came over their hard faces. They mixed his cake for him, and tended its baking; and Tom sat down by the light of the fire and drew out his Bible—for he had need of comfort.

"What's that?" said one of the women.

"A Bible," said Tom.

"Good Lord! han't seen un since I was in Kentuck.

"Was you raised in Kentuck?" said Tom, with interest.

"Yes, and well raised, too; never 'spected to come to dis yer!" said the woman, sighing.

"What's dat ar book, anyway!" said the other woman.

"Why, the Bible."

"Laws a me! what's dat?" said the woman.

"Do tell! you never hearn on't!" said the other woman. "I used to hear missis a readin' on't, sometimes, in Kentuck; but, laws o' me! we don't h'ar nothing here but crackin' and swarin'."

"Read a piece, anyways!" said the first woman, curiously, seeing Tom attentively poring over it.

Tom read, "Come unto ME, all ye that labor and are heavy laden, and I will give you rest."

"Them's good words enough," said the woman; "who says 'em?"

"The Lord," said Tom.

"I just wish I know'd whar to find Him," said the woman. "I would go; 'pears like I never should get rested again. My flesh is fairly sore, and I tremble all over, every day; and Sambo's allers a jawin' at me, 'cause I doesn't pick faster; and nights it's most midnight 'fore I can get my supper; and den 'pears like I don't turn over and shut my eyes before I hear de horn blow to get up, and at it agin in de mornin'. If I knew wher de Lord was I'd tell Him."

"He's here; He's everywhere," said Tom.

"Lor! you an't gwine to make me believe dat ar! I know the Lord an't here," said the woman; "tan't no use talking, though. I's jest gwine to camp down, and sleep while I ken."

The women went off to their cabins, and Tom sat alone by the smouldering fire that flickered up redly in his face.

The silver, fair-browed moon rose in the purple sky and looked down, calm and silent, as God looks, on the scene of misery and oppression—looked calmly on the lone black man as he sat with his arms folded and his Bible on his knee.

"Is God HERE?" Ah, how is it possible for the untaught heart to keep its faith unswerving in the face of dire

misrule and palpable, unrebuked injustice? In that simple heart waged a fierce conflict; the crushing sense of wrong, the foreshadowing of a whole life of future misery, the wreck of all past hopes mournfully tossing in the soul's sight, like dead corpses of wife, and child, and friend, rising from the dark wave and surging in the face of the half-drowned mariner! Ah, was it easy *here* to believe and hold fast the great password of Christian faith that "God IS, and is the REWARDER of them that diligently seek Him?"

Tom rose, disconsolate, and stumbled into the cabin that had been allotted to him. The floor was already strewn with weary sleepers, and the foul air of the place almost repelled him; but the heavy night-dews were chill and his limbs weary, and wrapping about him a tattered blanket, which formed his only bed-clothing, he stretched himself in the straw and fell asleep.

In dreams, a gentle voice came over his ears; he was sitting on the mossy seat in the garden by Lake Pontchartrain, and Eva, with her serious eyes bent downwards, was reading to him from the Bible; and he heard her read——

"When thou passest through the waters I will be with thee, and the rivers, they shall not overflow thee; when thou walkest through the fire thou shalt not be burned, neither shall the flame kindle upon thee; for I am the Lord thy God, the Holy One of Israel, thy Saviour."

Gradually the words seemed to melt and fade, as in a divine music; the child raised her deep eyes and fixed them lovingly on him, and rays of warmth and comfort seemed to go from them to his heart; and, as if wafted on the music, she seemed to rise on shining wings, from which flakes and spangles of gold fell off like stars, and she was gone.

Tom woke. Was it a dream? Let it pass for one. But who shall say that that sweet young spirit, which in life so yearned to comfort and console the distressed, was forbidden of God to assume this ministry after death?

"It is a beautiful belief,
That ever round our head
Are hovering, on angel wings,
The spirits of the dead."

CHAPTER XXIX

CASSY

IT took but a short time to familiarize Tom with all that was to be hoped or feared in his new way of life. He was an expert and efficient workman in whatever he undertook; and was, both from habit and principle, prompt and faithful. Quiet and peaceable in his disposition, he hoped, by unremitting diligence, to avert from himself at least a portion of the evils of his condition. He saw enough of abuse and misery to make him sick and weary; but he determined to toil on with religious patience, committing himself to Him that judgeth righteously, not without hope that some way of escape might yet be opened to him.

Legree took silent note of Tom's availability. He rated him as a first-class hand; and yet he felt a secret dislike to him—the native antipathy of bad to good. He saw plainly that when, as was often the case, his violence and brutality fell on the helpless, Tom took notice of it; for, so subtle is the atmosphere of opinion, that it will make itself felt without words, and the opinion even of a slave may annoy a master. Tom in various ways manifested a tenderness of feeling, a commiseration for his fellow-sufferers, strange and new to them, which was watched with a jealous eye by Legree. He had purchased Tom with a view of eventually making him a sort of overseer, with whom he might at times intrust his affairs in short absences; and, in his view, the first, second, and third requisite for that place was

hardness. Legree made up his mind that, as Tom was not hard to his hand, he would harden him forthwith; and some few weeks after Tom had been on the place, he determined to commence the process.

One morning, when the hands were mustered for the field, Tom noticed with surprise a new-comer among them, whose appearance excited his attention. It was a woman, tall and slenderly formed, with remarkably delicate hands and feet, and dressed in neat and respectable garments. By the appearance of her face, she might have been between thirty-five and forty; and it was a face that, once seen, could never be forgotten—one of those that at a glance seem to convey to us an idea of a wild, painful, and romantic history. Her forehead was high, and her eyebrows marked with beautiful clearness. Her straight, well-formed nose, her finely-cut mouth, and the graceful contour of her head and neck, showed that she must once have been beautiful; but her face was deeply wrinkled with lines of pain, and of proud and bitter endurance. Her complexion was sallow and unhealthy, her cheeks thin, her features sharp, and her whole form emaciated. But her eye was the most remarkable feature—so large, so heavily black, overshadowed by long lashes of equal darkness, and so wildly, mournfully despairing. There was a fierce pride and defiance in every line of her face, in every curve of the flexible lip, in every motion of her body; but in her eye was a deep, settled night of anguish—an expression so hopeless and unchanging as to contrast fearfully with the scorn and pride expressed by her whole demeanor.

Where she came from, or who she was, Tom did not know. The first he did know, she was walking by his side, erect and proud, in the dim grey of the dawn. To the gang, however, she was known; for there was much looking and turning of heads, and a smothered yet apparent exultation among the miserable, ragged, half-starved creatures by whom she was surrounded.

"Got to come to it at last—glad of it!" said one.

"He! he! he!" said another. "You will know how good it is, missie!"

"We'll see her work!"

"Wonder if she'll get a cutting-up at night, like the rest of us!"

"I'll be glad to see her down for a flogging, I'll be bound!" said another.

The woman took no notice of these taunts, but walked on with the same expression of angry scorn as if she heard nothing. Tom had always lived among refined and cultivated people, and he felt intuitively, from her hair and bearing, that she belonged to that class; but how or why she could be fallen to these degrading circumstances he could not tell. The woman neither looked at him nor spoke to him, though all the way to the field she kept close at his side.

Tom was soon busy at his work; but, as the woman was at no great distance from him, he often glanced an eye to her at her work. He saw at a glance that a native adroitness and handiness made the task to her an easier one than it proved to many. She picked very fast and very clean, and with an air of scorn, as if she despised both the work and the disgrace and humiliation of the circumstances in which she was placed.

In the course of the day Tom was working with the mulatto woman who had been bought in the same lot with himself. She was evidently in a condition of great suffering, and Tom often heard her praying, as she wavered and trembled, and seemed about to fall down. Tom silently, as he came near to her, transferred several handfuls of cotton from his own sack to hers.

"Oh, don't, don't!" said the woman, looking surprised; "it'll get you into trouble."

Just then Sambo came up. He seemed to have a special spite against this woman, and, flourishing his whip, said, in brutal, guttural tones, "What dis yer, Luce—foolin' a'?" and, with a word, kicking the woman with his

"Yer mine, now, body and soul!"

heavy cowhide shoe, he struck Tom across the face with his whip.

Tom silently resumed his task; but the woman, before at the last point of exhaustion, fainted.

"I'll bring her to!" said the driver, with a brutal grin. "I'll give her something better than camphire!" and, taking a pin from his coat-sleeve, he buried it to the head in her flesh. The woman groaned, and half rose. "Get up, you beast, and work, will yer, or I'll show you a trick more!"

The woman seemed stimulated for a few moments to an unnatural strength, and worked with desperate eagerness.

"See that you keep to dat ar," said the man, "or yer'll wish yer's dead to-night, I reckin!"

"That I do now!" Tom heard her say; and again he heard her say, "O Lord, how long? O Lord, why don't you help us?"

At the risk of all that he might suffer, Tom came forward again and put all the cotton in his sack into the woman's.

"Oh, you musn't; you dunno what they'll do to ye!" said the woman.

"I can b'ar it," said Tom, "better'n you"; and he was at his place again. It passed in a moment.

Suddenly the stranger woman whom we have described, and who had, in the course of her work, come near enough to hear Tom's last words, raised her heavy black eyes and fixed them for a second on him; then, taking a quantity of cotton from her basket, she placed it in his.

"You know nothing about this place," she said, "or you wouldn't have done that. When you've been here a month, you'll be done helping anybody; you'll find it hard enough to take care of your own skin."

"The Lord forbid, missis!" said Tom, using instinctively to his field companion the respectful form proper to the high-bred with whom he had lived.

"The Lord never visits these parts," said the woman, bitterly, as she went nimbly forward with her work; and again the scornful smile curled her lips.

But the action of the woman had been seen by the driver across the field, and, flourishing his whip, he came up to her.

"What! what!" he said to the woman, with an air of triumph, "YOU a foolin'? Go along! yer under me now—mind yerself, or yer'll cotch it!"

A glance like sheet-lightning suddenly flashed from those black eyes; and, facing about, with quivering lip and dilated nostrils, she drew herself up and fixed a glance, blazing with rage and scorn, on the driver.

"Dog!" she said, "touch *me* if you dare! I've power enough yet to have you torn by the dogs, burnt alive, cut to inches! I've only to say the word!"

"What de devil you here for, den?" said the man, evidently cowed, and sullenly retreating a step or two. "Didn't mean no harm, Missie Cassy!"

"Keep your distance, then!" said the woman. And, in truth, the man seemed greatly inclined to attend to something at the other end of the field, and started off in quick time.

The woman suddenly turned to her work, and labored with a dispatch that was perfectly astonishing to Tom. She seemed to work by magic. Before the day was through her basket was filled, crowded down, and piled, and she had several times put largely into Tom's. Long after dusk the whole weary train, with their baskets on their heads, defiled up to the buildings appropriated to the storing and weighing of cotton. Legree was there busily conversing with the two drivers.

"Dat ar Tom's gwine to make a powerful deal o' trouble; kept a puttin' into Lucy's basket. One o' these yer dat will get all der niggers to feelin' 'bused, if mas'r don't watch him!" said Sambo.

"Hey-day! The black cuss!" said Legree. "He'll have to get a breakin' in, won't he, boys?"

Both negroes grinned a horrid grin at this intimation.

"Ay, ay! let Mas'r Legree alone for breakin' in! De debil heself couldn't beat mas'r at dat!" said Quimbo.

"Wal, boys, the best way is to give him the flogging to do till he gets out of his notions. Break him in!"

"Lord, mas'r 'll have hard work to get that out o' him!"

"It'll have to come out of him, though!" said Legree, as he rolled his tobacco in his mouth.

"Now, dar's Lucy—de aggravatin'est, ugliest wench on de place!" pursued Sambo.

"Take care, Sam; I shall begin to think what's the reason of your spite agin Lucy."

"Well, mas'r knows she sot herself up agin mas'r, and wouldn't have me when he telled her to."

"I'd a flogged her into 't," said Legree, spitting, "only there's such a press o' work, it don't seem wuth a while to upset her jest now. She's slender; but these yer slender gals will bear half killin' to get their own way!"

"Wal, Lucy was real aggravatin' and lazy, sulkin' round; wouldn't do nothin'—and Tom he tuck up for her."

"He did, eh? Wal, then, Tom shall have the pleasure of flogging her. It'll be a good practice for him, and he won't put it on to the gal like you devils, neither."

"Ho, ho! haw! haw! haw!" laughed the sooty wretches; and the diabolical sounds seemed, in truth, a not unapt expression of the fiendish character which Legree gave them.

"Wal, but, mas'r, Tom and Missie Cassy, and dey among 'em, filled Lucy's basket. I ruther guess der weight's in it, mas'r."

"I do the weighing!" said Legree, emphatically.

Both the drivers again laughed their diabolical laugh.

"So!" he added, "Miss Cassy did her day's work."

"She picks like de debil and all his angels!"

"She's got 'em all in her, I believe!" said Legree; and,

growling a brutal oath, he proceeded to the weighing-room.

* * * * * *

Slowly the weary, dispirited creatures wound their way into the room, and, with crouching reluctance, presented their baskets to be weighed.

Legree noted on a slate, on the side of which was pasted a list of names, the amount.

Tom's basket was weighed and approved; and he looked with an anxious glance for the success of the woman he had befriended.

Tottering with weakness she came forward and delivered her basket. It was full weight, as Legree perceived; but, affecting anger, he said——

"What, you lazy beast! short again! Stand aside, you'll catch it, pretty soon!"

The woman gave a groan of utter despair, and sat down on a board.

The person who had been called Missie Cassy now came forward, and with a haughty, negligent air, delivered her basket. As she delivered it, Legree looked in her eyes with a sneering yet inquiring glance.

She fixed her black eyes steadily on him, her lips moved slightly, and she said something in French. What it was no one knew; but Legree's face became perfectly demoniacal in its expression as she spoke; he half raised his hand, as if to strike—a gesture which she regarded with fierce disdain as she turned and walked away.

"And now," said Legree, "come here, you Tom. You see, I telled ye I didn't buy ye jest for the common work. I mean to promote ye, and make a driver of ye; and to-night ye may jest as well begin to get yer hand in. Now, ye jest take this yer gal and flog her; ye've seen enough on't to know how."

"I beg mas'r's pardon," said Tom; "hopes mas'r won't

set me at that. It's what I ain't used to—never did—and can't do, no way possible."

"Ye'll larn a pretty smart chance of things ye never did know before I've done with ye!" said Legree, taking up a cow-hide, and striking Tom a heavy blow across the cheek, and following up the infliction by a shower of blows.

"There!" he said, as he stopped to rest; "now will ye tell me ye can't do it?"

"Yes, mas'r," said Tom, putting up his hand to wipe the blood that trickled down his face. "I'm willin' to work night and day, and work while there's life and breath in me; but this yer thing I can't feel it right to do; and mas'r, I *never* shall do it—*never!*"

Tom had a remarkably smooth, soft voice, and an habitually respectful manner, that had given Legree an idea that he would be cowardly and easily subdued. When he spoke these last words a thrill of amazement went through everyone; the poor woman clasped her hands and said, "O Lord!" and everyone involuntarily looked at each other and drew in their breath, as if to prepare for the storm that was about to burst.

Legree looked stupefied and confounded; but at last burst forth.

"What! ye blasted black beast! tell *me* ye don't think it *right* to do what I tell ye! What have any of you cussed cattle to do with thinking what's right? I'll put a stop to it. Why, what do ye think ye are? Maybe ye think ye're a gentleman, Master Tom, to be telling your master what's right and what an't! So you pretend it's wrong to flog the gal?"

"I think so, mas'r," said Tom. "The poor crittur's sick and feeble; 'twould be downright cruel, and it's what I never will do, nor begin to. Mas'r, if you mean to kill me, kill me; but, as to my raising my hand agin anyone here I never shall—I'll die first!"

Tom spoke in a mild voice, but with a decision that could not be mistaken. Legree shook with anger; his

greenish eyes glared fiercely, and his very whiskers seemed to curl with passion: but, like some ferocious beast that plays with its victim before he devours it, he kept back his strong impulse to proceed to immediate violence, and broke out into bitter raillery.

"Well, here's a pious dog at last let down among us sinners!—a saint, a gentleman, and no less, to talk to us sinners about our sins! Powerful holy critter he must be! Here, you rascal, you make believe to be so pious—didn't you never hear out of yer Bible, 'Servants, obey your masters'? An't I your master? Didn't I pay down twelve hundred dollars cash for all there is in yer old cussed black shell? An't yer mine, now, body and soul?" he said, giving Tom a violent kick with his heavy boot. "Tell me!"

In the very depth of physical suffering, bowed by brutal oppression, this question shot a gleam of joy and triumph through Tom's soul. He suddenly stretched himself up, and, looking earnestly to heaven, while the tears and blood that flowed down his face mingled, he exclaimed——

"No, no, no! my soul an't yours, mas'r! You haven't bought it—ye can't buy it! It's been bought and paid for by One that's able to keep it. No matter, no matter; you can't harm me!"

"I can't?" said Legree, with a sneer. "We'll see! Here, Sambo! Quimbo! give this dog such a breakin'-in as he won't get over this month!"

The two gigantic negroes that now laid hold of Tom with fiendish exultation in their faces might have formed no unapt personification of powers of darkness. The poor woman screamed with apprehension, and all rose as by a general impulse, while they dragged him unresistingly from the place.

CHAPTER XXX

THE QUADROON'S STORY

IT was late at night, and Tom lay groaning and bleeding alone in an old forsaken room of the gin-house, among pieces of broken machinery, piles of damaged cotton, and other rubbish which had there accumulated.

The night was damp and close, and the thick air swarmed with myriads of mosquitoes, which increased the restless torture of his wounds; whilst a burning thirst—a torture beyond all others—filled up the uttermost measure—of physical anguish.

"Oh, good Lord! *Do* look down—give me the victory! —give me the victory over all!" prayed poor Tom, in his anguish.

A footstep entered the room behind him, and the light of a lantern flashed on his eyes.

"Who's there? Oh, for the Lord's marsy, please give me some water!"

The woman Cassy—for it was she—set down her lantern and, pouring water from a bottle, raised his head and gave him drink. Another and another cup were drained with feverish eagerness.

"Drink all ye want," she said; "I knew how it would be. It isn't the first time I've been out in the night, carrying water to such as you."

"Thank you, missis," said Tom, when he had done drinking.

"Don't call me missis! I'm a miserable slave like your-

self—a lower one than you can ever be!" she said, bitterly. "But now," said she, going to the door and dragging in a small palliasse, over which she had spread linen cloths wet with cold water, "try, my poor fellow, to roll yourself on this."

Stiff with wounds and bruises, Tom was a long time in accomplishing this movement; but when done he felt a sensible relief from the cooling application to his wounds.

The woman, whom long practice with the victims of brutality had made familiar with many healing arts, went on to make many applications to Tom's wounds, by means of which he was soon somewhat relieved.

"Now," said the woman, when she had raised his head on a roll of damaged cotton which served for a pillow, "there's the best I can do for you."

Tom thanked her; and the woman, sitting down on the floor, drew up her knees, and, embracing them with her arms, looked fixedly before her with a bitter and painful expression of countenance. Her bonnet fell back, and long wavy streams of black hair fell around her singular and melancholy face.

"It's no use, my poor fellow!" she broke out at last; "it's of no use, this you've been trying to do. You were a brave fellow—you had the right on your side; but it's all in vain and out of the question for you to struggle. You are in the devil's hands; he is the strongest, and you must give up."

Give up! and had not human weakness and physical agony whispered that before? Tom started; for the bitter woman, with her wild eyes and melancholy voice, seemed to him an embodiment of the temptation with which he had been wrestling.

"O Lord! O Lord!" he groaned, "how can I give up?"

"There's no use in calling on the Lord—He never hears," said the woman, steadily. "There isn't any God, I believe; or, if there is, He's taken sides against us. All

goes against us—heaven and earth. Everything is pushing us into hell. Why shouldn't we go?"

Tom closed his eyes and shuddered at the dark, atheistic words.

"You see," said the woman, "*you* don't know anything about it—I do. I've been in this place five years, body and soul, under this man's foot; and I hate him as I do the devil! Here you are, on a lone plantation, ten miles from any other, in the swamps; not a white person here who could testify if you were burned alive—if you were scalded, cut in inch-pieces, set up for the dogs to tear, or hung up and whipped to death. There's no law here of God or man that can do you or any one of us the least good; and this man! there's no earthly thing that he's too good to do. I could make anyone's hair rise and his teeth chatter if I should only tell what I've seen and been knowing to here; and it's no use resisting. Did I *want* to live with him? Wasn't I a woman delicately bred? and he—God in heaven!—what was he, and is he? And yet I've lived with him these five years, and cursed every moment of my life—night and day! And now he's got a new one—a young thing, only fifteen; and she brought up, she says, piously. Her good mistress taught her to read the Bible, and she's brought her Bible here—to hell with her!" And the woman laughed a wild and doleful laugh that rang with a strange supernatural sound through the old ruined shed.

Tom folded his hands; all was darkness and horror.

"O Jesus! Lord Jesus! have you quite forgotten us poor critturs?" burst forth at last. "Help, Lord, I perish!"

The woman sternly continued——

"And what are these miserable low dogs you work with, that you should suffer on their account? Every one of them would turn against you the first time they got a chance. They are all of 'em as low and cruel to each other as they can be; there's no use in your suffering to keep from hurting them."

"Poor critturs!" said Tom, "what made 'em cruel? And if I give out I shall get use to't, and grow, little by little, just like 'em! No, no, missis! I've lost everything —wife, and children, and home, and a kind mas'r—and he would have set me free if he'd only lived a week longer. I've lost everything in *this* world, and it's clean gone for ever—and now I *can't* lose heaven, too; no, I can't get to be wicked, besides all!"

"But it can't be that the Lord will lay sin to our account," said the woman; "He won't charge it to us, when we're forced to it; He'll charge it to them that drove us to it."

"Yes," said Tom; "but that won't keep us from growing wicked. If I get to be as hard-hearted as that ar' Sambo, and as wicked, it won't make much odds to me how I come so; it's the *bein' so*—that ar's what I'm a dreadin'."

The woman fixed a wild and startled look on Tom, as if a new thought had struck her; and then, heavily groaning, said——

"O God a' mercy! you speak the truth! Oh—oh—oh!" And, with groans, she fell on the floor, like one crushed and writhing under the extremity of mental anguish.

There was a silence awhile, in which the breathing of both parties could be heard, when Tom faintly said——

"Oh, please, missis!"

The woman suddenly rose up, with her face composed to its usual stern, melancholy expression.

"Please, missis, I saw 'em throw my coat in that ar' corner, and in my coat-pocket is my Bible—if missis would please get it for me."

Cassy went and got it. Tom opened at once to a heavily-marked passage, much worn, of the last scenes in the life of Him by whose stripes we are healed.

"If missis would only be so good as read that ar'—it's better than water."

Cassy took the book with a dry, proud air, and looked

over the passage. She then read aloud, in a soft voice, and with a beauty of intonation that was peculiar, that touching account of anguish and of glory. Often, as she read, her voice faltered, and sometimes failed altogether, when she would stop, with an air of frigid composure, till she had mastered herself. When she came to the touching words, "Father, forgive them, for they know not what they do," she threw down the book, and burying her face in the heavy masses of her hair, she sobbed aloud, with a convulsive violence.

Tom was weeping also, and occasionally uttering a smothered ejaculation.

"If we only could keep up that ar'!" said Tom; "it seemed to come so natural to Him, and we have to fight so hard for't! O Lord, help us! O Blessed Lord Jesus, do help us!"

"Missis," said Tom, after awhile, "I can see that somehow you're quite 'bove me in everything; but there's one thing missis might learn even from poor Tom. Ye said the Lord took sides against us, because He lets us be 'bused and knocked round; but ye see what come on His own Son—the blessed Lord of Glory. Wan't He allays poor, and have we, any on us, yet come so low as He come? The Lord han't forgot us—I'm sartin' o' that ar'. If we suffer with Him, we shall also reign, Scripture says; but if we deny Him, He also will deny us. Didn't they all suffer—the Lord, and all His? It tells how they was stoned and sawn asunder, and wandered about in sheep-skins and goat-skins, and was destitute, afflicted, tormented. Sufferin' an't no reason to make us think the Lord's turned agin us; but jest the contrary, if we only hold on to Him, and doesn't give up to sin."

"But why does He put us where we can't help but sin?" said the woman.

"I think we *can* help it," said Tom.

"You'll see," said Cassy. "What'll you do? To-

morrow they'll be at you again. I know 'em; I have seen all their doings; I can't bear to think of all they'll bring you to—and they'll make you give out at last!"

"Lord Jesus!" said Tom, "you *will* take care of my soul? O Lord, do!—don't let me give out!"

"Oh, dear," said Cassy, "I've heard all this crying and praying before; and yet they've been broken down and brought under. There's Emmeline, she's trying to hold on, and you're trying—but what use? You must give up, or be killed by inches."

"Well, then, I *will* die!" said Tom. "Spin it out as long as they can, they can't help my dying some time; and after that they can't do no more, I'm clar! I'm set! I *know* the Lord'll help me, and bring me through."

The woman did not answer; she sat with her black eyes intently fixed on the floor.

"Maybe it's the way," she murmured to herself; "but those that *have* given up, there's no hope for them—none! We live in filth and grow loathsome, till we loathe ourselves! And we long to die, and we don't dare to kill ourselves. No hope! no hope! no hope!—this girl now—just as old as I was. You see me now," she said, speaking to Tom very rapidly, "see what I am! Well, I was brought up in luxury. The first I remember is playing about, when I was a child, in splendid parlors—when I was kept dressed up like a doll, and company and visitors used to praise me. There was a garden opening from the saloon windows; and there I used to play hide-and-go-seek under the orange-trees with my brothers and sisters. I went to a convent, and there I learned music, French, embroidery, and what not; and when I was fourteen I came out to my father's funeral. He died very suddenly, and when the property came to be settled, they found there was scarcely enough to cover the debts; and when the creditors took an inventory of the property, I was set down in it. My mother was a slave woman, and my father had always meant to set me free; but he had not done it, and so I was

"A wild, long laugh rang through the deserted room."

set down in the list. I'd always known who I was, but never thought much about it. Nobody ever expects that a strong, healthy man is going to die. My father was a well man only four hours before he died—it was one of the first cholera cases in New Orleans. The day after the funeral my father's wife took her children and went up to her father's plantation. I thought they treated me strangely, but didn't know. There was a young lawyer whom they left to settle the business; and he came every day, and was about the house, and spoke very politely to me. He brought with him one day a young man, whom I thought the handsomest I had ever seen. I shall never forget that evening; I walked with him in the garden. I was lonesome and full of sorrow, and he was so kind and gentle to me; and he told me that he had seen me before I went to the convent, and that he had loved me a great while, and that he would be my friend and protector. In short, though he didn't tell me, he had paid two thousand dollars for me, and I was his property. I became his willingly, for I loved him. Loved!" said the woman, stopping, "Oh, how I *did* love that man! How I love him now, and always shall while I breathe! He was so beautiful, so high, so noble! He put me into a beautiful house, with servants, horses and carriages, and furniture and dresses. Everything that money could buy he gave me, but I didn't set any value on all that; I only cared for him. I loved him better than my God and my own soul; and if I tried, I couldn't do any other way than he wanted me to.

"I wanted only one thing—I did want him to *marry* me. I thought if he loved me as he said he did, and if I was what he seemed to think I was, he would be willing to marry me, and set me free. But he convinced me that it would be impossible; and he told me that if we were only faithful to each other, it was marriage before God. If that is true, wasn't I that man's wife? Wasn't I faithful? For seven years didn't I study every look and motion, and only live and breathe to please him? He had the

yellow fever, and for twenty days and nights I watched him—I alone, and gave him all his medicine, and did everything for him; and then he called me his good angel, and said I'd saved his life. We had two beautiful children. The first was a boy, and we called him Henry; he was the image of his father—he had such beautiful eyes, such a forehead, and his hair hung all in curls around it—and he had all his father's spirit and his talent too. Little Elsie, he said, looked like me. He used to tell me I was the most beautiful woman in Louisiana; he was so proud of me and the children. He used to love to have me dress them up, and take them and me about in an open carriage, and hear the remarks that people would make on us; and he used to fill my ears constantly with the fine things that were said in praise of me and the children. Oh, those were happy days! I thought I was as happy as anyone could be; but then there came evil times. He had a cousin come to New Orleans who was his particular friend—he thought all the world of him; but from the first time I saw him, I couldn't tell why, I dreaded him, for I felt sure he was going to bring misery on us. He got Henry to go out with him, and often he would not come home nights till two or three o'clock. I did not dare say a word, for Henry was so high-spirited I was afraid to. He got him to the gaming-houses; and he was one of the sort that when he once got agoing there, there was no holding back. And then he introduced him to another lady, and I saw soon that his heart was gone from me. He never told me, but I saw it—I knew it, day after day. I felt my heart breaking, but I could not say a word. At this the wretch offered to buy me and the children of Henry, to clear off his gambling debts, which stood in the way of his marrying as he wished, and *he sold us*. He told me one day that he had business in the country, and should be gone two or three weeks. He spoke kinder than usual, and said he should come back; but he didn't deceive me; I knew that the time had come; I was just like one turned into stone; I couldn't

speak, nor shed a tear. He kissed me and kissed the children a good many times, and went out. I saw him get on his horse, and watched him till he was quite out of sight, and then I fell down and fainted.

"Then *he* came, the cursed wretch! he came to take possession. He told me that he had bought me and my children, and showed me the papers. I cursed him before God, and told him I'd die sooner than live with him.

" 'Just as you please,' said he, 'but if you don't behave reasonably I'll sell both the children where you shall never see them again.' He told me that he always had meant to have me from the first time he saw me; and that he had drawn Henry on, and got him in debt, on purpose to make him willing to sell me; that he got him in love with another woman; and that I might know, after all that, that he should not give up for a few airs and tears, and things of that sort.

"I gave up, for my hands were tied. He had my children; whenever I resisted his will anywhere he would talk about selling them, and he made me as submissive as he desired. Oh, what a life it was! to live with my heart breaking every day—to keep on, on, on, loving when it was only misery; and to be bound, body and soul, to one I hated. I used to love to read to Henry, to play to him, to waltz with him, and sing to him; but everything I did for this one was a perfect drag—yet I was afraid to refuse anything. He was very imperious and harsh to the children. Elsie was a timid little thing; but Henry was bold and high-spirited like his father, and he had never been brought under in the least by anyone. He was always finding fault and quarrelling with him, and I used to live in daily fear and dread. I tried to make the child respectful—I tried to keep them apart, for I held on to those children like death; but it did no good. *He sold both those children.* He took me to ride one day, and when I came home they were nowhere to be found! He told me he had sold them; he showed me the money, the price of their blood. Then it

seemed as if all good forsook me. I raved and cursed—cursed God and man; and, for awhile, I believe he really was afraid of me. But he didn't give up so. He told me that my children were sold, but whether I ever saw their faces again depended on him; and that if I wasn't quiet they should smart for it. Well, you can do anything with a woman when you've got her children. He made me submit; he made me peaceable; he flattered me with hopes that perhaps he would buy them back; and so things went on for a week or two. One day I was out walking and passed by the calaboose; I saw a crowd about the gate, and heard a child's voice—and suddenly my Henry broke away from two or three men who were holding him and ran screaming, and caught my dress. They came up to him, swearing dreadfully; and one man, whose face I shall never forget, told him that he wouldn't get away so; that he was going with him into the calaboose, and he'd get a lesson there he'd never forget. I tried to beg and plead—they only laughed; the poor boy screamed and looked into my face and held on to me, until, in tearing him off, they tore the skirt of my dress half away; and they carried him in, screaming 'Mother! mother! mother!' There was one man stood there seemed to pity me. I offered him all the money I had if he'd only interfere. He shook his head, and said that the man said the boy had been impudent and disobedient ever since he bought him; that he was going to break him in once for all. I turned and ran; and every step of the way I thought that I heard him scream. I got into the house, and ran all out of breath to the parlor, where I found Butler. I told him, and begged him to go and interfere. He only laughed, and told me the boy had got his deserts. He'd got to be broken in—the sooner the better. 'What did I expect?' he asked.

"It seemed to me something in my head snapped at that moment. I felt dizzy and furious. I remember seeing a great, sharp bowie-knife on the table; I remember something about catching it and flying upon him; and then

all grew dark, and I didn't know any more—not for days and days.

"When I came to myself I was in a nice room—but not mine. An old black woman tended me, and a doctor came to see me; there was a great deal of care taken of me. After awhile I found that he had gone away, and left me at this house to be sold; and that's why they took such pains with me.

"I didn't mean to get well, and hoped I shouldn't; but, in spite of me, the fever went off, and I grew healthy, and finally got up. Then they made me dress up every day; and gentlemen used to come in and stand and smoke their cigars, and look at me and ask questions and debate my price. I was so gloomy and silent that none of them wanted me. They threatened to whip me if I wasn't gayer and didn't take some pains to make myself agreeable. At length, one day, came a gentleman named Stuart. He seemed to have some feeling for me; he saw that something dreadful was on my heart, and he came to see me alone a great many times, and finally persuaded me to tell him. He bought me at last, and promised to do all he could to find and buy back my children. He went to the hotel where my Henry was; they told him he had been sold to a planter up on Pearl River; that was the last that I ever heard. Then he found where my daughter was; an old woman was keeping her. He offered an immense sum for her, but they would not sell her. Butler found that it was for me he wanted her; and he sent me word that I should never have her. Captain Stuart was very kind to me; he had a splendid plantation, and took me to it. In the course of a year I had a son born. Oh, that child!—how I loved it! How just like my poor Henry the little thing looked! But I had made up my mind—yes, I had—I would never again let a child live to grow up! I took the little fellow in my arms when he was two weeks old, and kissed him, and cried over him; and then I gave him laudanum, and held him close to my bosom while he slept to death. How

I mourned and cried over it! and who ever dreamed that it was anything but a mistake that had made me give it the laudanum? But it's one of the few things that I'm glad of now. I'm not sorry to this day; he, at least, is out of pain. What better than death could I give him, poor child? After awhile, the cholera came, and Captain Stuart died; everybody died that wanted to live, and I—I, though I went down to death's door—*I lived!* Then I was sold, and passed from hand to hand, till I grew faded and wrinkled, and I had a fever; and then this wretch bought me and brought me here—and here I am!"

The woman stopped. She had hurried on through her story with a wild, passionate utterance, sometimes seeming to address it to Tom, and sometimes speaking as in a soliloquy. So vehement and overpowering was the force with which she spoke that for a season Tom was beguiled even from the pain of his wounds, and, raising himself on one elbow, watched her as she paced restlessly up and down, her long black hair swaying heavily about her as she moved.

"You tell me," she said, after a pause, "that there is a God—a God that looks down and sees all these things. Maybe it's so. The sisters in the convent used to tell me of a day of judgment, when everything is coming to light. Won't there be vengeance then!

"They think it's nothing what we suffer—nothing what our children suffer! It's all a small matter; yet I've walked the streets when it seemed as if I had misery enough in my own heart to sink the city. I've wished the houses would fall on me, or the stones sink under me. Yes! and in the Judgment Day I will stand up before God, a witness against those that have ruined me and my children—body and soul!

"When I was a girl, I thought I was religious; I used to love God and prayer. Now I'm a lost soul, pursued by devils that torment me day and night; they keep pushing me on and on—and I'll do it, too, some of these days,"

she said, clenching her hand, while an insane light glanced in her heavy black eyes. "I'll send him where he belongs —a short way, too!—one of these nights, if they burn me alive for it!" A wild, long laugh rang through the deserted room, and ended in an hysteric sob; she threw herself on the floor in convulsive sobbings and struggles.

In a few moments the frenzy fit seemed to pass off; she rose slowly, and seemed to collect herself.

"Can I do anything more for you, my poor fellow?" she said, approaching where Tom lay. "Shall I give you some more water?"

There was a graceful and compassionate sweetness in her voice and manner as she said this that formed a strange contrast with her former wildness.

Tom drank the water, and looked earnestly and pitifully into her face.

"Oh, missis, I wish you'd go to Him that can give you living waters!"

"Go to Him? Where is He? Who is He?" said Cassy.

"Him that you read of to me—the Lord."

"I used to see the picture of Him over the altar when I was a girl," said Cassy, her dark eyes fixing themselves in an expression of mournful reverie; "but He *isn't here!* —there's nothing here but sin, and long, long, long despair! Oh!" She laid her hand on her breast and drew in her breath, as if to lift a heavy weight.

Tom looked as if he would speak again, but she cut him short with a decided gesture.

"Don't talk, my poor fellow. Try to sleep, if you can." And placing water in his reach, and making whatever little arrangements for his comfort she could, Cassy left the shed.

CHAPTER XXXI

LIBERTY

A WHILE we must leave Tom in the hands of his persecutors, while we turn to pursue the fortunes of George and his wife, whom we left in friendly hands in a farm-house on the roadside.

Tom Loker we left groaning and touzling in a most immaculately clean Quaker bed, under the motherly supervision of Aunt Dorcas, who found him to the full as tractable a patient as a sick bison.

Imagine a tall, dignified, spiritual woman, whose clean muslin cap shades waves of silvery hair, parted on a broad, clear forehead, which over-arches thoughtful grey eyes, a snowy handkerchief of lisse crape is folded neatly across her bosom, her glossy brown silk dress rustles peacefully as she glides up and down the chamber.

"The devil!" says Tom Loker, giving a great throw to the bed-clothes.

"I must request thee, Thomas, not to use such language," says Aunt Dorcas, as she quietly re-arranged the bed.

"Well, I won't granny, if I can help it," says Tom; "but it is enough to make a fellow swear, so cursedly hot!"

Dorcas removed a comforter from the bed, straightened the clothes again, and tucked them in till Tom looked something like a chrysalis, remarking, as she did so——

"I wish, friend, thee would leave off cursing and swearing, and think upon thy ways."

"What the devil," said Tom, "should I think of *them* for? Last thing ever *I* want to think of—hang it all!" And Tom flounced over, untucking and disarranging everything in a manner frightful to behold.

"That fellow and gal are here, I s'pose?" said he, sullenly, after a pause.

"They are so," said Dorcas.

"They'd better be off up to the lake," said Tom; "the quicker the better."

"Probably they will do so," said Aunt Dorcas, knitting peacefully.

"And hark ye," said Tom; "we've got correspondents in Sandusky that watch the boats for us. I don't care if I tell now. I hope they *will* get away, just to spite Marks the cursed puppy!—d——n him!"

"Thomas!" said Dorcas.

"I tell you, granny, if you bottle a fellow up too tight, I shall split," said Tom. "But about the gal—tell 'em to dress her up some way so's to alter her. Her description's out in Sandusky."

"We will attend to that matter," said Dorcas, with characteristic composure.

As we at this place take leave of Tom Loker, we may as well say that, having lain three weeks at the Quaker dwelling, sick with a rheumatic fever, which set in in company with his other afflictions, Tom arose from his bed a somewhat sadder and wiser man: and, in place of slave-catching, betook himself to life in one of the new settlements, where his talents developed themselves more happily in trapping bears, wolves, and other inhabitants of the forest, in which he made himself quite a name in the land. Tom always spoke reverently of the Quakers. "Nice people," he would say; "wanted to convert me, but couldn't come it exactly. But tell ye what, stranger, they do fix up a sick fellow first-rate, no mistake! Make just the tallest kind o' broth and knicknacks."

As Tom had informed them that their party would

be looked for in Sandusky, it was thought prudent to divide them. Jim, with his old mother, was forwarded separately: and, a night or two after, George and Eliza, with their child, were driven privately into Sandusky, and lodged beneath a hospitable roof, preparatory to taking their last passage on the lake.

"Now for it," said Eliza, as she stood before the glass and shook down her silky abundance of black curly hair. "I say, George, it's almost a pity, isn't it?" she said, as she held up some of it playfully. "Pity it's all got to come off!"

George smiled sadly, and made no answer.

Eliza turned to the glass, and the scissors glittered as one long lock after another was detached from her head.

"There now, that'll do," she said, taking up a hairbrush; "now for a few fancy touches."

"There, an't I a pretty young fellow?" she said, turning round to her husband, laughing and blushing at the same time.

"You always will be pretty, do what you will," said George.

"What does make you so sober?" said Eliza, kneeling on one knee and laying her hand on his. "We are within only twenty-four hours of Canada, they say. Only a day and a night on the lake, and then—oh, then!"

"Oh, Eliza!" said George, drawing her towards him; "that is it! Now my fate is all narrowing down to a point. To come so near—to be almost in sight—and then lose all! I should never live under it, Eliza!"

"Don't fear," said his wife, hopefully. "The good Lord would not have brought us so far if He didn't mean to carry us through. I seem to feel Him with us, George."

"You are a blessed woman, Eliza!" said George, clasping her with a convulsive grasp. "But—oh, tell me!—can this great mercy be for us? Will these years and years of misery come to an end? Shall we be free?"

"I am sure of it, George," said Eliza, looking upward,

while tears of hope and enthusiasm shone on her long dark lashes. "I feel it in me that God is going to bring us out of bondage this very day."

"I will believe you, Eliza," said George, rising suddenly up. "I will believe; come, let's be off. Well, indeed," said he, holding her off at arm's length and looking admiringly at her, "you *are* a pretty little fellow. That crop of little short curls is quite becoming. Put on your cap. So—a little to one side. I never saw you look quite so pretty.

But it's almost time for the carriage: I wonder if Mrs. Smyth has got Harry rigged?"

The door opened, and a respectable middle-aged woman entered, leading little Harry dressed in girl's clothes.

"What a pretty girl he makes," said Eliza, turning him round. "We call him Harriet, you see; don't the name come nicely?"

The child stood gravely regarding his mother in her new and strange attire, observing a profound silence, and occasionally drawing deep sighs and peeping at her from under his dark curls.

"Does Harry know mamma?" said Eliza, stretching her hands towards him.

The child clung shyly to the woman.

"Come, Eliza, why do you try to coax him, when you know that he has got to be kept away from you?"

"I know it's foolish," said Eliza, "yet I can't bear to have him turn away from me. But come—where's my cloak? Here—how is it men put on cloaks, George?"

"You must wear it so," said her husband, throwing it over his shoulders.

"So then," said Eliza, imitating the motion; "and I must stamp, and take long steps, and try to look saucy."

"Don't exert yourself," said George. "There is now and then a modest young man; and I think it would be easier for you to act that character."

"And these gloves! mercy upon us!" said Eliza, "why, my hands are lost in them."

"I advise you to keep them on pretty strictly," said George. "Your little slender paw might bring us all out. Now, Mrs. Smyth, you are to go under our charge, and be our aunty—you mind."

"I've heard," said Mrs. Smyth, "that there have been men down warning all the packet-captains against a man and a woman, with a little boy."

"They have!" said George. "Well, if we see any such people we can tell them."

A hack now drove to the door, and the friendly family who had received the fugitives crowded around them with farewell greetings.

The disguises the party had assumed were in accordance with the hints of Tom Loker. Mrs. Smyth, a respectable woman from the settlement of Canada, whither they were fleeing, being fortunately about crossing the lake to return thither, had consented to appear as the aunt of little Harry; and, in order to attach him to her, he had been allowed to remain the last two days under her sole charge. An extra amount of petting, joined to an indefinite amount of seed-cakes and candy, had cemented a very close attachment on the part of the young gentleman.

The hack drove to the wharf. The two young men, as they appeared, walked up the plank into the boat, Eliza gallantly giving her arm to Mrs. Smyth, and George attending to their baggage.

George was standing at the captain's office, settling for his party, when he overheard two men talking by his side.

"I've watched everyone that came on board," said one, "and I know they're not on this boat."

The voice was that of the clerk of the boat. The speaker whom he addressed was our sometime friend Marks, who, with that valuable perseverance which charac-

terized him, had come on to Sandusky, seeking whom he might devour.

"You would scarcely know the woman from a white one," said Marks. "The man is a very light mulatto. He has a brand in one of his hands."

The hand with which George was taking the tickets and change trembled a little; but he turned coolly around, fixed an unconcerned glance on the face of the speaker, and walked leisurely towards another part of the boat, where Eliza stood waiting for him.

Mrs. Smyth, with little Harry, sought the seclusion of the ladies' cabin, where the dark beauty of the supposed little girl drew many flattering comments from the passengers.

George had the satisfaction, as the bell rang out its farewell peal, to see Marks walk down the plank to the shore, and drew a long sigh of relief when the boat had put a returnless distance between them.

It was a superb day. The blue waves of Lake Erie danced rippling and sparkling in the sunlight. A fresh breeze blew from the shore, and the lordly boat ploughed her way right gallantly onward.

Oh, what an untold world there is in one human heart! Who thought, as George walked calmly up and down the deck of the steamer, with his shy companion at his side, of all that was burning in his bosom! The mighty good that seemed approaching seemed too good, too fair, even to be a reality; and he felt a jealous dread every moment of the day that something would rise and snatch it from him.

But the boat swept on—hours fleeted, and, at last, clear and full, rose the blessed English shore—shores charmed by almighty spell with one touch to dissolve every incantation of slavery, no matter in what language pronounced, or by what national power confirmed.

George and his wife stood arm in arm as the boat neared the small town of Amherstberg, in Canada. His

breath grew thick and short; a mist gathered before his eyes; he silently pressed the little hand that lay trembling on his arm. The bell rang—the boat stopped. Scarcely seeing what he did, he looked out his baggage, and gathered his little party. The little company were landed on the shore. They stood still till the boat had cleared; and then, with tears and embracings, the husband and wife, with their wondering child in their arms, knelt down and lifted up their hearts to God!

CHAPTER XXXII

THE VICTORY

HAVE not many of us in the weary way of life felt, in some hours, how far easier it were to die than to live?

The martyr, when faced even by a death of bodily anguish and horror, finds in the very terror of his doom a strong stimulant and tonic. There is a vivid excitement, a thrill and fervor, which may carry through any crisis of suffering that is the birth-hour of eternal glory and rest.

But to live, to wear on, day after day of mean, bitter, low harassing servitude, every nerve dampened and depressed, every power of feeling gradually smothered—this long and wasting heart-martyrdom, this slow, daily bleeding away of the inward life, drop by drop, hour after hour—this is the true searching test of what there may be in man or woman.

When Tom stood face to face with his persecutor, and heard his threats, and thought in his very soul that his hour was come, his heart swelled bravely in him, and he thought he could bear torture and fire, bear anything, with the vision of Jesus and Heaven just a step beyond; but when he was gone, and the present excitement passed off, came back the pain of his bruised and weary limbs, came back the sense of his utterly degraded, hopeless, forlorn estate; and the day passed wearily enough.

Long before his wounds were healed, Legree insisted

"Jesus and Heaven just a step beyond."

that he should be put to the regular field-work; and then came day after day of pain and weariness, aggravated by every kind of injustice and indignity that the ill-will of a mean and malicious mind could devise. Whoever, in *our* circumstances, has made trial of pain, even with all the alleviations which for us usually attend it, must know the irritation that comes with it. Tom no longer wondered at the habitual surliness of his associates; nay, he found the placid, sunny temper which had been the habitude of his life broken in on and sorely strained by the inroads of the same thing. He had flattered himself on leisure to read his Bible, but there was no such thing as leisure there. In the height of the season, Legree did not hesitate to press all his hands through Sundays and week-days alike. Why shouldn't he? He made more cotton by it, and gained his wager; and if it wore out a few more hands, he could buy better ones. At first Tom used to read a verse or two of his Bible, by the flicker of the fire, after he had returned from his daily toil; but after the cruel treatment he had received, he used to come home so exhausted that his head swam and his eyes failed when he tried to read, and he was fain to stretch himself down with the others in utter exhaustion.

It is strange that the religious peace and trust which had upborne him hitherto should give way to tossings of soul and desponding darkness. The gloomiest problem of this mysterious life was constantly before his eyes; souls crushed and ruined, evil triumphant and God silent. It was weeks and months that Tom wrestled, in his own soul, in darkness and sorrow. He thought of Miss Ophelia's letter to his Kentucky friends, and would pray earnestly that God would send him deliverance; and then he would watch, day after day, in the vague hope of seeing somebody sent to redeem him; and when nobody came he would crush back to his soul bitter thoughts—that it was vain to serve God, that God had forgotten him. He sometimes saw Cassy; and sometimes, when summoned to

the house, caught a glimpse of the dejected form of Emmeline, but held very little communion with either; in fact, there was no time for him to commune with anybody.

One evening he was sitting in utter dejection and prostration by a few decayed brands where his coarse supper was baking. He put a few bits of brushwood on the fire, and strove to raise the light, and then drew his worn Bible from his pocket. There were all marked passages which had thrilled his soul so often—words of patriarchs and seers, poets and sages, who from early time had spoken courage to man—voices from the great cloud of witnesses who ever surround us in the race of life. Had the Word lost its power, or could the failing eye and weary sense no longer answer to the touch of that mighty inspiration? Heavily sighing, he put it in his pocket. A coarse laugh roused him; he looked up—Legree was standing opposite to him.

"Well, old boy," he said, "you find your religion don't work, it seems! I thought I should get that through your wool at last!"

The cruel taunt was more than hunger, and cold, and nakedness. Tom was silent.

"You were a fool," said Legree; "for I meant to do well by you when I bought you. You might have been better off than Sambo, or Quimbo either, and had easy times; and instead of getting cut up and thrashed every day or two, ye might have had liberty to lord it round and cut up the other niggers; and ye might have had, now and then, a good warming of whisky punch. Come, don't you think you'd better be reasonable? Heave that ar' old pack of trash into the fire and join my church!"

"The Lord forbid!" said Tom, fervently.

"You see the Lord an't going to help you; if He had been, He wouldn't have let *me* get you! This yer religion is all a mess of lying trumpery, Tom. I know all about it. Ye'd better hold to me; I'm somebody, and can do something!"

"No, mas'r," said Tom, "I'll hold on. The Lord may help me, or not help; but I'll hold to Him, and believe Him to the last!"

"The more fool you!" said Legree, spitting scornfully at him and spurning him with his foot. "Never mind; I'll chase you down yet and bring you under, you'll see!" and Legree turned away.

When a heavy weight presses the soul to the lowest level at which endurance is possible, there is an instant and desperate effort of every physical and moral nerve to throw off the weight; and hence the heaviest anguish often precedes a return tide of joy and courage. So was it now with Tom. The atheistic taunts of his cruel master sank his before-dejected soul to the lowest ebb; and though the hand of faith still held to the eternal rock, it was with a numb, despairing grasp. Tom sat like one stunned at the fire. Suddenly everything around him seemed to fade, and a vision rose before him of One crowned with thorns, buffeted and bleeding. Tom gazed in awe and wonder at the majestic patience of the face; the deep pathetic eyes thrilled him to his inmost heart; his soul awoke as, with floods of emotion, he stretched out his hands and fell upon his knees; when gradually the vision changed, the sharp thorns became rays of glory, and in splendor inconceivable he saw that same face bending compassionately towards him, and a voice said, "He that overcometh shall sit down with me on my throne, even as I also overcame, and am sat down with my Father on His throne."

How long Tom lay there he knew not. When he came to himself, the fire was gone out, his clothes were wet with the chill and drenching dews; but the dread soul-crisis was past, and in the joy that filled him he no longer felt hunger, cold, degradation, disappointment, wretchedness. From his deepest soul, he that hour loosed and parted from every hope in the life that now is, and offered his own will an unquestioning sacrifice to the Infinite. Tom

looked up to the silent, ever-living stars, types of the angelic hosts who ever look down on man; and the solitude of the night rang with the triumphant words of a hymn which he had sung often in happier days, but never with such feeling as now:—

"The earth shall be dissolved like snow,
The sun shall cease to shine;
But God, who called me here below,
Shall be for ever mine.

"And when this mortal life shall fail,
And flesh and sense shall cease,
I shall possess within the veil
A life of joy and peace.

"When we've been there ten thousand years,
Bright shining like the sun,
We've no less days to sing God's praise
Than when we first begun."

When the dim grey of dawn woke the slumberers to go forth to the field, there was one among those tattered and shivering wretches who walked with an exultant tread; for firmer than the ground he trod on was his strong faith in almighty eternal love. Ah, Legree! try all your forces now! Utmost agony, woe, degradation, want, and loss of all things shall only hasten on the process by which he shall be made a king and a priest unto God!

From this time an inviolable sphere of peace encompassed the lowly heart of the oppressed one—an ever-present Saviour hallowed it as a temple. Past now the bleeding of earthly regrets—past its fluctuations of hope, and fear, and desire—the human will, bent and bleeding, and struggling long, was now entirely merged in the divine. So short now seemed the remaining voyage of life—so near, so vivid seemed eternal blessedness—that life's uttermost woes fell from him unharming.

All noticed the change in his appearance. Cheerful-

ness and alertness seemed to return to him, and a quietness which no insult or injury could ruffle seemed to possess him.

"What the devil's got into Tom?" Legree said to Sambo. "A while ago he was all down in the mouth, and now he's peart as a cricket."

"Dunno, mas'r; gwine to run off, mebbe."

"Like to see him try that," said Legree, with a savage grin, "wouldn't we, Sambo?"

"Guess we would! haw! ho!" said the sooty gnome, laughing obsequiously. "Lord, de fun! To see him stickin' in the mud, chasin' and tarin' through de bushes, dogs a-holding on to him! Lord I laughed fit to split dat ar' time we cotched Molly. I thought they'd a had her all stripped up afore I could get 'em off. She car's de marks o' dat ar' spree yet."

"I reckon she will to her grave," said Legree. "But now, Sambo, you look sharp! If the nigger's got anything of this sort going, trip him up."

"Mas'r let me alone for dat!" said Sambo. "I'll tree de coon! Ho, ho, ho!"

This was spoken as Legree was getting on his horse to go to the neighboring town. That night, as he was returning, he thought he would turn his horse and ride round the quarters, and see if all was safe.

It was a superb moonlight night, and the shadows of the graceful china-trees lay minutely pencilled on the turf below, and there was that transparent stillness in the air which it seems almost unholy to disturb. Legree was a little distance from the quarters when he heard the voice of someone singing. It was not a usual sound there, and he paused to listen. A musical tenor voice sang——

"When I can read my title clear
To mansions in the skies,
I'll bid farewell to every fear,
And wipe my weeping eyes.

"Should earth against my soul engage,
And hellish darts be hurled,
Then I can smile at Satan's rage,
And face a frowning world.

"Let cares like a wild deluge come,
And storms of sorrow fall,
May I but safely reach my home,
My God, my heaven, my all."

"So ho!" said Legree to himself, "he thinks so, does he? How I hate these cursed Methodist hymns! Here, you nigger!" said he, coming suddenly out upon Tom, and raising his riding-whip, "how dare you be gettin' up this yer row, when you ought to be in bed? Shut your old black gash, and get along in with you!"

"Yes, mas'r," said Tom, with ready cheerfulness, as he rose to go in.

Legree was provoked beyond measure by Tom's evident happiness, and, riding up to him, belabored him over his head and shoulders.

"There, you dog," he said; "see if you feel so comfortable after that!"

But the blows fell now only on the outer man, and not, as before, on the heart. Tom stood perfectly submissive; and yet Legree could not hide from himself that his power over his bond-thrall was somehow gone. And as Tom disappeared in his cabin, and he wheeled his horse suddenly round, there passed through his mind one of those vivid flashes that often send the lightning of conscience across the dark and wicked soul. He understood full well that it was God who was standing between him and his victim, and he blasphemed Him. That submissive and silent man, whom taunts, nor threats, nor stripes, nor cruelties could disturb, roused a voice within him, such as of old his Master roused in the demoniac soul, saying, "What have we to do with thee, thou Jesus of Nazareth? Art thou come to torment us before the time?"

Tom's whole soul overflowed with compassion and sympathy for the poor wretches by whom he was surrounded. To him it seemed as if his life-sorrows were now over, and as if, out of that strange treasury of peace and joy with which he had been endowed from above, he longed to pour out something for the relief of their woes. It is true, opportunities were scanty; but on the way to the fields and back again, and during the hours of labor, chances fell in his way of extending a helping hand to the weary, the disheartened, and discouraged. The poor, worn-down, brutalized creatures at first could scarcely comprehend this: but when it was continued week after week, and month after month, it began to awaken long-silent chords in their benumbed hearts. Gradually and imperceptibly the strange, silent, patient man, who was ready to bear everyone's burden and sought help from none—who stood aside for all, and came last, and took least, yet was foremost to share his little all with any who needed; the man who, in cold nights, would give up his tattered blanket to add to the comfort of some woman who shivered with sickness, and who filled the baskets of the weaker ones in the field, at the terrible risk of coming short in his own measure; and who, though pursued with unrelenting cruelty by their common tyrant, never joined in uttering a word of reviling or cursing—this man at last began to have a strange power over them; and when the more pressing season was past, and they were allowed again their Sundays for their own use, many would gather together to hear from him of Jesus. They would gladly have met to hear, and pray, and sing in some place together; but Legree would not permit it, and more than once broke up such attempts with oaths and brutal execrations, so that the blessed news had to circulate from individual to individual. Yet who can speak the simple joy with which some of those poor outcasts, to whom life was a joyless journey to a dark unknown, heard of a compassionate Redeemer and a heavenly home? It is the

statement of missionaries that of all races of the earth none have received the Gospel with such eager docility as the African. The principle of reliance and unquestioning faith which is its foundation is more a native element in this race than any other; and it has often been found among them that a stray seed of truth, borne on some breeze of accident into hearts the most ignorant, has sprung up into fruit whose abundance has shamed that of higher and more skilful culture.

The poor mulatto woman, whose simple faith had been well-nigh crushed and overwhelmed by the avalanche of cruelty and wrong which had fallen upon her, felt her soul raised up by the hymns and passages of Holy Writ which this lowly missionary breathed into her ears at intervals, and as they were going to and returning from work; and even the half-crazed and wandering mind of Cassy was soothed and calmed by his simple and unobtrusive influences.

Stung to madness and despair by the crushing agonies of her life, Cassy had often resolved in her soul an hour of retribution, when her hand should avenge on her oppressor all the injustice and cruelty to which she had been witness, or which *she* had in her own person suffered.

One night, after all in Tom's cabin were sunk in sleep, he was suddenly aroused by seeing her face at the hole between the logs that served for a window. She made a silent gesture for him to come out.

Tom came out of the door; it was between one and two o'clock at night—broad, calm, still moonlight. Tom remarked, as the light of the moon fell upon Cassy's large black eyes, that there was a wild and peculiar glare in them, unlike their wonted fixed despair.

"Come here, Father Tom," she said, laying her small hand on his wrist, and drawing him forward with a force as if the hand were of steel—"come here; I've news for you."

"What, Misse Cassy?" said Tom, anxiously.

"Tom, wouldn't you like your liberty?"

"I shall have it, misse, in God's time," said Tom.

"Ay, but you may have it to-night," said Cassy, with a flash of sudden energy. "Come on."

Tom hesitated.

"Come!" said she, in a whisper, fixing her black eyes on him. "Come along! He's asleep—sound. I put enough into his brandy to keep him so. I wish I'd had more—I shouldn't have wanted you. But come, the back door is unlocked; there is an axe there—I put it there—his room door is open; I'll show you the way. I'd a done it myself, only my arms are so weak. Come along!"

"Not for ten thousand worlds, misse!" said Tom, firmly, stopping and holding her back, as she was pressing forward.

"But think of all these poor creatures," said Cassy. "We might set them all free, and go somewhere in the swamps, and find an island and live by ourselves; I've heard of its being done. Any life is better than this."

"No!" said Tom, firmly. "No! good never comes of wickedness. I'd sooner chop my right hand off!"

"Then *I* shall do it," said Cassy, turning.

"Oh, Misse Cassy!" said Tom, throwing himself before her; "for the dear Lord's sake that died for ye, don't sell your precious soul to the devil that way! Nothing but evil will come of it. The Lord hasn't called us to wrath. We must suffer, and wait His time."

"Wait!" said Cassy. "Haven't I waited—waited till my head is dizzy and my heart sick? What has he made me suffer? What has he made hundreds of poor creatures suffer? Isn't he wringing the life-blood out of you? I'm called on! they call me! His time's come, and I'll have his heart's blood!"

"No, no, no!" said Tom, holding her small hands, which were clenched with spasmodic violence. "No, ye poor, lost soul, that ye mustn't do. The dear, blessed Lord never shed no blood but His own, and that He

poured out for us when we was enemies. Lord, help us to follow His steps, and love our enemies!"

"Love!" said Cassy, with a fierce glare, "love *such* enemies! It isn't in flesh and blood."

"No, misse, it isn't," said Tom, looking up; "but *He* gives it to us, and that's the *victory*. When we can love and pray over all and through all, the battle's past and the victory's come—glory be to God!" And with streaming eyes and choking voice the black man looked up to heaven.

And this, O Africa!—latest called of nations, called to the crown of thorns, the scourge, the bloody sweat, the cross of agony—this is to be *thy* victory; by this shalt thou reign with Christ when His kingdom shall come on earth.

The deep fervor of Tom's feelings, the softness of his voice, his tears, fell like dew on the wild, unsettled spirit of the poor woman. A softness gathered over the lurid fires of her eye; she looked down, and Tom could feel the relaxing muscles of her hand as she said——

"Didn't I tell you that evil spirits followed me? Oh, Father Tom, I can't pray. I wish I could. I never have prayed since my children were sold! What you say must be right—I know it must; but when I try to pray, I can only hate and curse. I can't pray!"

"Poor soul!" said Tom, compassionately. "Satan desires to have ye and sift ye as wheat. I pray the Lord for ye. O Misse Cassy, turn to the dear Lord Jesus. He came to bind up the broken-hearted and comfort all that mourn!"

Cassy stood silent, while large, heavy tears dropped from her downcast eyes.

"Misse Cassy," said Tom, in a hesitating tone, after surveying her a moment in silence, "if you only could get away from here—if the thing was possible—I'd 'vise ye and Emmeline to do it; that is, if ye could go without blood-guiltiness—not otherwise."

"Would you try it with us, Father Tom?"

"No," said Tom; "time was when I would, but the Lord's given me a work among these yer poor souls, and I'll stay with 'em and bear my cross with 'em till the end. It's different with you; it's a snare to you—it's more'n you can stand: and you'd better go, if you can."

"I know no way but through the grave," said Cassy. "There's no beast or bird but can find a home somewhere; even the snakes and the alligators have their places to lie down and be quiet; but there's no place for us. Down in the darkest swamps their dogs will hunt us out and find us. Everybody and everything is against us; even the very beasts side against us; and where shall we go?"

Tom stood silent; at length he said——

"Him that saved Daniel in the den of lions—that saved the children in the fiery furnace—Him that walked on the sea, and bade the winds be still—He's alive yet; and I've faith to believe He can deliver you. Try it, and I'll pray with all my might for you."

By what strange law of mind is it that an idea long overlooked, and trodden under foot as a useless stone, suddenly sparkles out in new light as a discovered diamond!

Cassy had often revolved, for hours, all possible or probable schemes of escape, and dismissed them all as hopeless and impracticable; but at this moment there flashed through her mind a plan so simple and feasible in all its details as to awaken an instant hope.

"Father Tom, I'll try it!" she said, suddenly.

"Amen!" said Tom. "The Lord help ye!"

CHAPTER XXXIII

THE STRATAGEM

THE garret of the house that Legree occupied, like most other garrets, was a great desolate space, dusty, hung with cobwebs, and littered with cast-off lumber. The opulent family that had inhabited the house in the days of its splendor had imported a great deal of splendid furniture, some of which they had taken away with them, while some remained standing desolate in mouldering, unoccupied rooms, or stored away in this place. One or two immense packing-boxes, in which this furniture was brought, stood against the sides of the garret. There was a small window there, which let in through its dingy, dusty panes a scanty, uncertain light on the tall, high-backed chairs and dusty tables that had once seen better days. Altogether, it was a weird and ghostly place; but, ghostly as it was, it wanted not in legends among the superstitious negroes to increase its terrors. Some few years before, a negro woman who had incurred Legree's displeasure was confined there for several weeks. What passed there we do not say; the negroes used to whisper darkly to each other; but it was known that the body of the unfortunate creature was one day taken down from there and buried; and after that it was said that oaths and cursings, and the sound of violent blows, used to ring through that old garret, and mingled with wailings and groans of despair. Once, when Legree chanced to overhear something of this kind, he flew into a violent

passion, and swore that the next one that told stories about that garret should have an opportunity of knowing what was there, for he would chain them up there for a week. This hint was enough to repress talking, though, of course, it did not disturb the credit of the story in the least.

Gradually the staircase that led to the garret, and even the passage-way to the staircase, were avoided by everyone in the house, from everyone fearing to speak of it, and the legend was gradually falling into desuetude. It had suddenly occurred to Cassy to make use of the superstitious excitability which was so great in Legree for the purpose of her liberation and that of her fellow-sufferer.

The sleeping-room of Cassy was directly under the garret. One day, without consulting Legree, she suddenly took it upon her, with some considerable ostentation, to change all the furniture and appurtenances of the room to one at some considerable distance. The under-servants, who were called on to effect this movement, were running and bustling about with great zeal and confusion, when Legree returned from a ride.

"Hallo! you Cass!" said Legree, "what's in the wind now?"

"Nothing; only I choose to have another room," said Cassy, doggedly.

"And what for, pray?" said Legree.

"I choose to," said Cassy.

"The devil you do! and what for?"

"I'd like to get some sleep, now and then."

"Sleep! well, what hinders your sleeping?"

"I could tell, I suppose, if you want to hear," said Cassy, drily.

"Speak out, you minx!" said Legree.

"Oh, nothing! I suppose it wouldn't disturb *you!* Only groans, and people scuffling, and rolling round on the garret floor half the night, from twelve to morning."

"People up garret!" said Legree, uneasily, but forcing a laugh. "Who are they, Cassy?"

Cassy raised her sharp black eyes, and looked in the face of Legree with an expression that went through his bones, as she said, "To be sure, Simon, who are they? I'd like to have *you* tell me. You don't know, I suppose!"

With an oath, Legree struck at her with his riding-whip; but she glided to one side, and passed through the door, and looking back, said, "If you'll sleep in that room, you'll know all about it. Perhaps you'd better try it!" and then immediately she shut and locked the door.

Legree blustered and swore, and threatened to break down the door; but apparently thought better of it, and walked uneasily into the sitting-room. Cassy perceived that her shaft had struck home; and from that hour, with the most exquisite address, she never ceased to continue the train of influences she had begun.

In a knot-hole in the garret she had inserted the neck of an old bottle in such a manner that when there was the least wind most doleful and lugubrious sounds proceeded from it, which, in a high wind, increased to a perfect shriek, such as to credulous and superstitious ears might easily seem to be that of horror and despair.

These sounds were from time to time heard by the servants, and revived in full force the memory of the old ghost legend. A superstitious creeping horror seemed to fill the house; and though no one dared to breathe it to Legree, he found himself encompassed by it as by an atmosphere.

Legree had had the slumbering moral element in him roused by his encounters with Tom—roused, only to be resisted by the determinate force of evil; but still there was a thrill and commotion of the dark inner world produced by every word, or prayer, or hymn, that reacted in superstitious dread.

The influence of Cassy over him was of a strange and singular kind. He was her owner, her tyrant, and tormentor. She was, as he knew, wholly, and without any possibility of help or redress, in his hands, and yet so it is that the most brutal man cannot live in constant associa-

tion with a strong female influence and not be greatly controlled by it. When he first bought her she was, as she had said, a woman delicately bred; and then he crushed her, without scruple, beneath the foot of his brutality. But as time, and debasing influences, and despair hardened the womanhood within her, and waked the fires of fiercer passions, she had become in a measure his mistress, and he alternately tyrannized over and dreaded her.

This influence had become more harassing and decided since partial insanity had given a strange, weird, unsettled cast to all her words and language.

A night or two after this, Legree was sitting in the old sitting-room by the side of a flickering wood fire that threw uncertain glances round the room. It was a stormy, windy night, such as raises whole squadrons of nondescript noises in rickety old houses. Windows were rattling, shutters flapping, the wind carousing, rumbling, and tumbling down the chimney, and every once in a while puffing out smoke and ashes, as if a legion of spirits were coming after them. Legree had been casting up accounts and reading newspapers for some hours, while Cassy sat in the corner, sullenly looking into the fire. Legree laid down his paper, and seeing an old book on the table, which he had noticed Cassy reading the first part of the evening, took it up, and began to turn it over. It was one of those collections of stories of bloody murders, ghostly legends, and supernatural visitations, which, coarsely got up and illustrated, have a strange fascination for one who once begins to read them.

Legree poohed and pished, but read, turning page after page, till finally, after reading some way, he threw down the book with an oath.

"You don't believe in ghosts, do you, Cass?" said he, taking the tongs and settling the fire. "I thought you'd more sense than to let noises scare *you.*"

"No matter what I believe," said Cassy, sullenly.

"Fellows used to try to frighten me with their yarns

"Can rats come walking, walking right up to your bed and put out their hand, so?"

at sea," said Legree. "Never come it round me that way. I'm too tough for any such trash, I tell ye."

Cassy sat looking intently at him in the shadow of the corner. There was that strange light in her eyes that always impressed Legree with uneasiness.

"Them noises were nothing but rats and the wind," said Legree. "Rats will make a devil of a noise. I used to hear 'em sometimes down in the hold of the ship; and wind—Lord's sake! ye can make everything out o' wind."

Cassy knew Legree was uneasy under her eyes, and therefore she made no answer, but sat fixing them on him with that strange unearthly expression as before.

"Come, speak out, woman—don't you think so?" said Legree.

"Can rats walk downstairs, and come walking through the entry, and open a door when you've locked it and set a chair against it?" said Cassy; "and come walk, walk, walking right up to your bed, and put out their hand, so?"

Cassy kept her glittering eyes fixed on Legree as she spoke, and he stared at her like a man in the nightmare, till, when she finished by laying her hand, icy cold, on his, he sprang back with an oath.

"Woman! What do you mean? Nobody did!"

"Oh, no—of course not—did I say they did?" said Cassy, with a smile of chilling derision.

"But—did—have you really seen? Come, Cass, what is it, now?—speak out!"

"You may sleep there yourself," said Cassy, "if you want to know."

"Did it come from the garret, Cassy?"

"*It*—what?" said Cassy.

"Why, what you told of."

"I didn't tell you anything," said Cassy, with dogged sullenness.

Legree walked up and down the room uneasily.

"I'll have this yer thing examined. I'll look into it this very night. I'll take my pistols——"

"Do," said Cassy; "sleep in that room. I'd like to see you doing it. Fire your pistols—do!"

Legree stamped his foot and swore violently.

"Don't swear," said Cassy; "nobody knows who may be hearing you. Hark! What was that?"

"What?" said Legree, starting up.

A heavy old Dutch clock, that stood in the corner of the room, began and slowly struck twelve.

For some reason or other Legree neither spoke nor moved; a vague horror fell on him; while Cassy, with a keen, sneering glitter in her eyes, stood looking at him, counting the strokes.

"Twelve o'clock; well, *now* we'll see," said she, turning and opening the door into the passage way, and standing as if listening.

"Hark! What's that?" said she, raising her finger.

"It's only the wind," said Legree. "Don't you hear how cursedly it blows!"

"Simon, come here," said Cassy, in a whisper, laying her hand on his, and leading him to the foot of the stairs; "do you know what *that* is? Hark!"

A wild shriek came pealing down the stairway. It came from the garret. Legree's knees knocked together; his face grew white with fear.

"Hadn't you better get your pistols?" said Cassy, with a sneer that froze Legree's blood. "It's time this thing was looked into, you know. I'd like to have you go up now; *they're at it.*"

"I won't go!" said Legree, with an oath.

"Why not? There an't any such thing as ghosts, you know! Come!" and Cassy flitted up the winding stairway, laughing, and looking back after him. "Come on!"

"I believe you *are* the devil!" said Legree. "Come back you hag—come back, Cass! You sha'n't go!"

But Cassy laughed wildly, and fled on. He heard her open the entry-doors that led to the garret. A wild gust of wind swept down, extinguishing the candle he held in

his hand, and with it the fearful, unearthly screams: they seemed to be shrieked in his very ear.

Legree fled frantically into the parlor, whither, in a few moments, he was followed by Cassy, pale, calm, cold as an avenging spirit, and with that same fearful light in her eye.

"I hope you are satisfied," said she.

"Blast you, Cass!" said Legree.

"What for?" said Cassy. "I only went up and shut the doors. *What's the matter with that garret,* Simon, do you suppose?" said she.

"None of your business!" said Legree.

"Oh, it an't? Well," said Cassy, "at any rate I'm glad *I* don't sleep under it."

Anticipating the rising of the wind that very evening, Cassy had been up and opened the garret window. Of course, the moment the door was opened, the wind had drafted down, and extinguished the light.

This may serve as a specimen of the game that Cassy played with Legree, until he would sooner have put his head into a lion's mouth than to have explored that garret. Meanwhile, in the night, when everybody else was asleep, Cassy slowly and carefully accumulated there a stock of provisions sufficient to afford subsistence for some time; she transferred, article by article, a greater part of her own and Emmeline's wardrobe. All things being arranged, they only waited a fitting opportunity to put their plan in execution.

By cajoling Legree, and taking advantage of a good-natured interval, Cassy had got him to take her with him to the neighboring town, which was situated directly on the Red River. With a memory sharpened to almost preternatural clearness, she remarked every turn in the road, and formed a mental estimate of the time to be occupied in traversing it.

At the time when all was matured for action, our

readers may, perhaps, like to look behind the scenes, and see the final *coup d'état.*

It was now near evening. Legree had been absent on a ride to a neighboring farm. For many days Cassy had been unusually gracious and accommodating in her humors; and Legree and she had been, apparently, on the best of terms. At present, we may behold her and Emmeline in the room of the latter, busy in sorting and arranging two small bundles.

"There, these will be large enough," said Cassy. "Now put on your bonnet, and let's start; it's just about the right time."

"Why, they can see us yet," said Emmeline.

"I mean they shall," said Cassy, coolly. "Don't you know that they must have their chase after us, at any rate? The way of the thing is to be just this. We will steal out of the back door, and run down by the quarters. Sambo or Quimbo will be sure to see us. They will give chase, and we will get into the swamp; then they can't follow us any further till they go up and give the alarm, and turn out the dogs, and so on; and while they are blundering round, and tumbling over each other, as they always do, you and I will just slip along to the creek that runs back of the house, and wade along it till we get opposite the back door. That will put the dogs all at fault; for scent won't lie in the water. Everyone will run out of the house to look after us, and then we'll whip in at the back door, and up into the garret, where I've got a nice bed made up in one of the great boxes. We must stay in that garret a good while; for, I tell you, he will raise heaven and earth after us. He'll muster some of those old overseers on the other plantations, and have a great hunt; and they'll go over every inch of ground in that swamp. He makes it his boast that nobody ever got away from him. So let him hunt at his leisure."

"Cassy, how well you have planned it!" said Emmeline. "Who ever would have thought of it but you?"

There was neither pleasure nor exultation in Cassy's eyes—only a despairing firmness.

"Come," she said, reaching her hand to Emmeline.

The two fugitives glided noiselessly from the house, and flitted, through the gathering shadows of evening, along by the quarters. The crescent moon, set like a silver signet in the western sky, delayed a little the approach of night. As Cassy expected, when quite near the verge of the swamps that encircled the plantation, they heard a voice calling to them to stop. It was not Sambo, however, but Legree, who was pursuing them with violent execrations. At the sound the feebler spirit of Emmeline gave way; and, laying hold of Cassy's arm, she said, "Oh, Cassy, I'm going to faint!"

"If you do, I'll kill you!" said Cassy, drawing a small, glittering stiletto, and flashing it before the eyes of the girl.

The diversion accomplished the purpose. Emmeline did not faint, and succeeded in plunging with Cassy into a part of the labyrinth of swamp, so deep and dark that it was perfectly hopeless for Legree to think of following them without assistance.

"Well," said he, chuckling brutally, "at any rate, they've got themselves into a trap now—the baggages. They're safe enough. They shall sweat for it!"

"Hallo, there! Sambo! Quimbo! All hands!" called Legree, coming to the quarters when the men and women were just returning from work. "There's two runaways in the swamps. I'll give five dollars to any nigger as catches 'em. Turn out the dogs! Turn out Tiger and Fury and the rest!"

The sensation produced by this news was immediate. Many of the men sprang forward officiously to offer their services, either from the hope of the reward, or from that cringing subserviency which is one of the most baneful effects of slavery. Some ran one way and some another. Some were for getting flambeaux of pine knots. Some

were uncoupling the dogs, whose hoarse, savage bay added not a little to the animation of the scene.

"Mas'r, shall we shoot 'em if we can't cotch 'em?" said Sambo, to whom his master brought out a rifle.

"You may fire on Cass, if you like; it's time she was gone to the devil, where she belongs; but the gal, not," said Legree. "And now, boys, be spry and smart. Five dollars for him that gets 'em; and a glass of spirits to every one of you, anyhow."

The whole band, with the glare of blazing torches, and whoop and shout and savage yell of man and beast, proceeded down to the swamp, followed at some distance by every servant in the house. The establishment was, of a consequence, wholly deserted when Cassy and Emmeline glided into it the back way. The whooping and shouts of their pursuers were still filling the air; and, looking from the sitting-room windows, Cassy and Emmeline could see the troop, with their flambeaux, just dispersing themselves along the edge of the swamp.

"See there!" said Emmeline, pointing to Cassy; "the hunt is begun! Look how those lights dance about! Hark! the dogs! Don't you hear? If we were only *there* our chance wouldn't be worth a picayune. Oh, for pity's sake, do let's hide ourselves. Quick!"

"There's no occasion for hurry," said Cassy, coolly: "they are all out after the hunt—that's the amusement of the evening! We'll go upstairs by-and-by. Meanwhile," said she, deliberately taking a key from a pocket of a coat that Legree had thrown down in his hurry—"meanwhile I shall take something to pay our passage."

She unlocked the desk, took from it a roll of bills, which she counted over rapidly.

"Oh, don't let's do that!" said Emmeline.

"Don't!" said Cassy. "Why not? Would you have us starve in the swamps, or have that that will pay our way to the Free States? Money will do anything, girl." And as she spoke she put the money in her bosom.

"It would be stealing," said Emmeline, in a distressed whisper.

"Stealing!" said Cassy, with a scornful laugh. "They who steal body and soul needn't talk to us. Every one of these bills is stolen—stolen from poor, starving, sweating creatures, who must go to the devil at last for his profit. Let *him* talk about stealing! But come, we may as well go to the garret; I've got a stock of candles there, and some books to pass away the time. You may be pretty sure they won't come *there* to inquire after us. If they do, I'll play ghost for them."

When Emmeline reached the garret, she found an immense box, in which some heavy pieces of furniture had once been brought, turned on its side, so that the opening faced the wall, or rather the eaves. Cassy lit a small lamp, and creeping round under the eaves, they established themselves in it. It was spread with a couple of small mattresses and some pillows; a box near by was plentifully stored with candles, provisions, and all the clothing necessary for their journey, which Cassy had arranged into bundles of an astonishingly small compass.

"There," said Cassy, as she fixed the lamp on a small hook, which she had driven into the side of the box for that purpose; "this is to be our home for the present. How do you like it?"

"Are you sure they won't come and search the garret?"

"I'd like to see Simon Legree doing that," said Cassy. "No, indeed; he will be too glad to keep away. As to the servants, they would any of them stand and be shot sooner than show their faces here."

Somewhat reassured, Emmeline settled herself back on her pillow.

"What did you mean, Cassy, by saying you would kill me?" she said, simply.

"I meant to stop your fainting," said Cassy, "and I did do it. And now I tell you, Emmeline, you must make up your mind *not* to faint, let what will come; there's no

sort of need of it. If I had not stopped you, that wretch might have had his hands on you now."

Emmeline shuddered.

The two remained some time in silence. Cassy busied herself with a French book; Emmeline, overcome with the exhaustion, fell into a dose and slept some time. She was awakened by loud shouts and outcries, the tramp of horses' feet, and the baying of dogs. She started up with a faint shriek.

"Only the hunt coming back," said Cassy, coolly: "never fear. Look out of this knot-hole. Don't you see 'em all down there? Simon has to give it up for this night. Look how muddy his horse is, flouncing about in the swamp; the dogs, too, look rather crestfallen. Ah, my good sir, you'll have to try the race again and again—the game isn't there."

"Oh, don't speak a word!" said Emmeline; "what if they should hear you?"

"If they do hear anything, it will make them very particular to keep away," said Cassy. "No danger; we may make any noise we please, and it will only add to the effect."

At length the stillness of midnight settled down over the house. Legree, cursing his ill-luck, and vowing dire vengeance on the morrow, went to bed.

CHAPTER XXXIV

THE MARTYR

THE escape of Cassy and Emmeline irritated the before-surly temper of Legree to the last degree; and his fury, as was to be expected, fell upon the defenceless head of Tom. When he hurriedly announced the tidings among his hands, there was a sudden light in Tom's eyes, a sudden upraising of his hands, that did not escape him. He saw that he did not join the muster of the pursuers. He thought of forcing him to do it; but having had, of old, experience of his inflexibility when commanded to take part in any deed of inhumanity, he would not, in his hurry, stop to enter into any conflict with him.

Tom, therefore, remained behind, with a few who had learned of him to pray, and offered up prayers for the escape of the fugitives.

When Legree returned, baffled and disappointed, all the long-working hatred of his soul towards his slave began to gather in a deadly and desperate form. Had not this man braved him—steadily, powerfully, resistlessly—ever since he bought him? Was there not a spirit in him which, silent as it was, burned on him like the fires of perdition?

"I *hate* him!" said Legree that night, as he sat up in his bed; "I *hate* him! And isn't he MINE? Can't I do what I like with him? Who's to hinder, I wonder?" And

"Into Thy hands I commend my spirit!"

Legree clenched his fist and shook it as if he had something in his hands that he could rend in pieces.

But then Tom was a faithful, valuable servant; and although Legree hated him the more for that, yet the consideration was still somewhat of a restraint to him.

The next morning he determined to say nothing, as yet; to assemble a party from some neighboring plantations, with dogs and guns; to surround the swamp, and go about the hunt systematically. If it succeeded, well and good; if not, he would summon Tom before him, and —his teeth clenched and his blood boiled—*then* he would break that fellow down, or—there was a dire inward whisper, to which his soul assented.

Ye say that the *interest* of the master is a sufficient safeguard for the slave. In the fury of man's mad will, he will wittingly, and with open eye, sell his own soul to the devil to gain his ends; and will he be more careful of his neighbor's body?

"Well," said Cassy, the next day, from the garret, as she reconnoitred through the knot-hole, "the hunt's going to begin again to-day!"

Three or four mounted horsemen were curveting about on the space in front of the house, and one or two leashes of strange dogs were struggling with the negroes who held them, baying and barking at each other.

The men are, two of them, overseers of plantations in the vicinity; and others were some of Legree's associates at the tavern-bar of a neighboring city, who had come for the interest of the sport. A more hard-favored set, perhaps, could not be imagined. Legree was serving brandy profusely round among them, as also among the negroes who had been detailed from the various plantations for this service; for it was an object to make every service of this kind among the negroes as much of a holiday as possible.

Cassy placed her ear at the knot-hole; and as the morning air blew directly towards the house, she could overhear a good deal of the conversation. A grave sneer overcast

the dark severe gravity of her face as she listened, and heard them divide out the ground, discuss the rival merits of the dogs, give orders about firing, and the treatment of each in case of capture.

Cassy drew back, and clasping her hands, looked upwards, and said, "Oh, great Almighty God! we are *all* sinners; but what have *we* done, more than all the rest of the world, that we should be treated so?"

There was a terrible earnestness in her face and voice as she spoke.

"If it wasn't for *you,* child," she said, looking at Emmeline, I'd *go* out to them; and I'd thank any one of them that *would* shoot me down; for what use will freedom be to me? Can it give me back my children, or make me what I used to be?"

Emmeline, in her child-like simplicity, was half afraid of the dark moods of Cassy. She looked perplexed, but made no answer. She only took her hand with a gentle caressing movement.

"Don't!" said Cassy, trying to draw it away; "you'll get me to loving you; and I never mean to love anything again!"

"Poor Cassy!" said Emmeline, "don't feel so! If the Lord gives us liberty, perhaps He'll give you back your daughter; at any rate, I'll be like a daughter to you. I know I'll never see my poor old mother again! I shall love you, Cassy, whether you love me or not!"

The gentle, child-like spirit conquered. Cassy sat down by her, put her arm round her neck, stroked her soft brown hair; and Emmeline then wondered at the beauty of her magnificent eyes, now soft with tears.

"Oh, Em!" said Cassy, "I've hungered for my children, and thirsted for them, and my eyes fail with longing for them! Here! here!" she said, striking her breast, "it's all desolate, all empty! If God would give me back my children then I could pray."

"You must trust Him, Cassy," said Emmeline; "He is our Father!"

"His wrath is upon us," said Cassy; "He has turned away in anger."

"No, Cassy! He will be good to us! Let us hope in Him," said Emmeline. "I always have had hope."

* * * * * *

The hunt was long, animated, and thorough, but unsuccessful; and with grave, ironic exultation, Cassy looked down on Legree, as, weary and dispirited, he alighted from his horse.

"Now, Quimbo," said Legree, as he stretched himself down in the sitting-room, "you just go and walk that Tom up here, right away. The old cuss is at the bottom of this yer whole matter; and I'll have it out of his old black hide, or I'll know the reason why!"

Sambo and Quimbo both, though hating each other, were joined in one mind by a no less cordial hatred of Tom. Legree had told them at once that he had bought him for a general overseer in his absence; and this had begun an ill-will on their part which had increased, in their debased and servile natures, as they saw him becoming obnoxious to their master's displeasure. Quimbo, therefore, departed with a will to execute his orders.

Tom heard the message with a forewarning heart, for he knew all the plan of the fugitives' escape and the place of their present concealment. He knew the deadly character of the man he had to deal with, and his despotic power. But he felt strong in God to meet death rather than betray the helpless.

He set his basket down by the row, and, looking up, said, "Into Thy hands I commend my spirit! Thou hast redeemed me, O Lord God of truth!" and then quietly yielded himself to the rough, brutal grasp with which Quimbo seized him.

"Ay, ay!" said the giant, as he dragged him along,

"ye'll cotch it now! I'll boun' mas'r's back's up high! No sneaking out, now! Tell ye, ye'll get it, and no mistake! See how ye'll look now, helpin' mas'r's niggers to run away! See what ye'll get!"

The savage words, none of them, reached that ear—a higher voice there was, saying, "Fear not them that kill the body, and after that have no more that they can do." Nerve and bone of that poor man's body vibrated to those words, as if touched by the finger of God; and he felt the strength of a thousand souls in one. As he passed along, the trees and bushes, the huts of his servitude, the whole scene of his degradation seemed to whirl by him, as the landscape by the rushing car. His soul throbbed—his home was in sight—and the hour of release seemed at hand.

"Well, Tom," said Legree, walking up and seizing him grimly by the collar of his coat, and speaking through his teeth in a paroxysm of determined rage, "do you know I've made up my mind to KILL you?"

"It's very likely, mas'r," said Tom, calmly.

"I have," said Legree with grim, terrible calmness, *"done—just—that—thing,* Tom, unless you tell me what you know about these yer gals!"

Tom stood silent.

"D'ye hear?" said Legree, stamping, with a roar like that of an incensed lion. "Speak!"

"I han't got nothing to tell, mas'r," said Tom, with a slow, firm, deliberate utterance.

"Do you dare to tell me, ye old black Christian, ye don't *know?"* said Legree.

Tom was silent.

"Speak!" thundered Legree, striking him furiously. "Do you know anything?"

"I know, mas'r; but I can't tell anything. *I can die!"*

Legree drew in a long breath, and, suppressing his rage, took Tom by the arm, and, approaching his face almost to his, said, in a terrible voice, "Hark'ee, Tom—ye think 'cause I've let you off before, I don't mean what I

say; but this time I've *made up my mind,* and counted the cost. You've always stood it out agin me—now I'll *conquer you or kill you!* one or t'other. I'll count every drop of blood there is in you, and take 'em, one by one, till ye give up!"

Tom looked up to his master, and answered, "Mas'r, if you was sick, or in trouble, or dying, and I could save ye, I'd give ye my heart's blood; and if taking every drop of blood in this poor old body would save your precious soul, I'd give 'em freely, as the Lord gave His for me. Oh, mas'r, don't bring this great sin on your soul! It will hurt you more than 'twill me! Do the worst you can, my troubles 'll be over soon; but if ye don't repent, yours won't *never* end!"

Like a strange snatch of heavenly music, heard in the lull of a tempest, this burst of feeling made a moment's blank pause. Legree stood aghast, and looked at Tom; and there was such a silence that the tick of the old clock could be heard measuring, with silent touch, the last moments of mercy and probation to that hardened heart.

It was but a moment. There was one hesitating pause, one irresolute, relenting thrill, and the spirit of evil came back with sevenfold vehemence; and Legree, foaming with rage, smote his victim to the ground.

* * * * * *

Scenes of blood and cruelty are shocking to our ear and heart. What man has nerve to do man has not nerve to hear. What brother-man and brother-Christian must suffer cannot be told us, even in our secret chamber, it so harrows up the soul. And yet, O my country! these things are done under the shadow of thy laws! O Christ! Thy Church sees them, almost in silence!

But of old there was One whose suffering changed an instrument of torture, degradation, and shame into a symbol of glory, honor, and immortal life; and where His spirit

is, neither degrading stripes, nor blood, nor insults, can make the Christian's last struggle less than glorious.

Was he alone that long night, whose brave, loving spirit was bearing up, in that old shed, against buffeting and brutal stripes?

Nay! There stood by him ONE, seen by him alone, "like unto the Son of God."

The tempter stood by him, too, blinded by furious, despotic will, every moment pressing him to shun that agony by the betrayal of the innocent. But the brave, true heart was firm on the Eternal Rock. Like his Master, he knew that if he saved others, himself he could not save; nor could utmost extremity wring from him words save of prayer and holy trust.

"He's most gone, mas'r," said Sambo, touched, in spite of himself, by the patience of his victim.

"Pay away till he gives up! Give it to him, give it to him!" shouted Legree. "I'll take every drop of blood he has, unless he confesses."

Tom opened his eyes, and looked upon his master. "Ye poor, miserable crittur!" he said, "there an't no more ye can do! I forgive ye, with all my soul!" and he fainted entirely away.

"I b'lieve, my soul, he's done for, finally," said Legree, stepping forward to look at him. "Yes; he is! Well, his mouth's shut up at last—that's one comfort!"

Yes, Legree! but who shall shut up that voice in thy soul—that soul, past repentance, past prayer, past hope, in whom the fire that never shall be quenched is already burning?

Yet Tom was not quite gone. His wondrous words and pious prayers had struck upon the hearts of the imbruted blacks who had been the instruments of cruelty upon him; and, the instant Legree withdrew, they took him down, and, in their ignorance, sought to call him back to life—as if *that* were any favor to him.

"Sartain, we's been doin' a drefful wicked thing!" said Sambo; "hopes mas'r 'll have to 'count for it, and not we."

They washed his wounds—they provided a rude bed of some refuse cotton for him to lie down on; and one of them, stealing up to the house, begged a drink of brandy of Legree, pretending that he was tired and wanted it for himself. He brought it back, and poured it down Tom's throat.

"Oh, Tom!" said Quimbo, "we's been awful wicked to ye!"

"I forgive ye, with all my heart!" said Tom, faintly.

CHAPTER XXXV

THE YOUNG MASTER

TWO days after, a young man drove a light wagon up through the avenue of china-trees, and, throwing the reins hastily on the horses' necks, sprang out and inquired for the owner of the place.

It was George Shelby: and to show how he came to be there, we must go back on our story.

The letter of Miss Ophelia to Mrs. Shelby had, by some unfortunate accident, been detained for a month or two at some remote post-office before it reached its destination; and, of course, before it was received Tom was already lost to view among the distant swamps of the Red River.

Mrs. Shelby read the intelligence with the deepest concern; but any immediate action upon it was an impossibility. She was then in attendance on the sick bed of her husband, who lay delirious in the crisis of a fever. Master George Shelby, who in the interval had changed from a boy to a tall young man, was her constant and faithful assistant, and her only reliance in superintending his father's affairs. The sudden death of Mr. Shelby, a few days after, brought, of course, an absorbing pressure of other interests for a season.

Some six months after, George, having business for his mother down the river, resolved to visit New Orleans in person, and push his inquiries, in hopes of discovering Tom's whereabouts and restoring him.

After some months of unsuccessful search, by the merest accident George fell in with a man in New Orleans who happened to be possessed of the desired information; and with his money in his pocket, our hero took steamboat for Red River, resolving to find out and re-purchase his old friend.

He was soon introduced into the house, where he found Legree in the sitting-room.

Legree received the stranger with a kind of surly hospitality.

"I understand," said the young man, "that you bought, in New Orleans, a boy named Tom. He used to be on my father's place, and I came to see if I couldn't buy him back."

Legree's brow grew dark, and he broke out passionately. "Yes, I did buy such a fellow, and a h—l of a bargain I had of it, too! The most rebellious, saucy, impudent dog! Set up my niggers to run away, got off two gals worth eight hundred or a thousand dollars apiece. He owned to that, and when I bid him tell me where they was, he up and said he knew, but he wouldn't tell; and stood to it, though I gave him the cussedest flogging I ever gave nigger yet. I b'lieve he's trying to die; but I don't know as he'll make it out."

"Where is he?" said George, impetuously. "Let me see him."

The cheeks of the young man were crimson, and his eyes flashed fire; but he prudently said nothing as yet.

"He's in dat ar shed," said a little fellow, who stood holding George's horse.

Legree kicked the boy, and swore at him; but George, without saying another word, turned and strode to the spot.

Tom had been lying two days since the fatal night: not suffering, for every nerve of suffering was blunted and destroyed. He lay for the most part in a quiet stupor; for the laws of a powerful and well-knit frame would not at once release the imprisoned spirit. By stealth there had

been there, in the darkness of the night, poor desolate creatures, who stole from their scanty hours' rest that they might repay to him some of those ministrations of love in which he had always been so abundant. Truly, these poor disciples had little to give—only the cup of cold water; but it was given with full hearts.

Tears had fallen on that honest, insensible face—tears of late repentance in the poor, ignorant heathen whom his dying love and patience had awakened to repentance, and bitter prayers breathed over him to a late-found Saviour, of whom they scarce knew more than the name, but whom the yearning, ignorant heart of man never implores in vain.

Cassy, who had glided out of her place of concealment, and, by overhearing, learned the sacrifice that had been made for her and Emmeline, had been there, the night before, defying the danger of detection; and, moved by the last few words which the affectionate soul had yet strength to breathe, the long winter of despair, the ice of years, had given way, and the dark, despairing woman had wept and prayed.

When George entered the shed he felt his head giddy and his heart sick.

"Is it possible?—is it possible?" said he, kneeling down by him. "Uncle Tom, my poor, poor old friend!"

Something in the voice penetrated to the ear of the dying. He moved his head gently, smiled, and said——

> "Jesus can make a dying bed
> Feel soft as downy pillows are."

Tears which did honor to his manly heart fell from the young man's eyes as he bent over his poor friend.

"Oh, dear Uncle Tom! do wake—do speak once more! Look up! Here's Mas'r George—your own little Mas'r George. Don't you know me?"

"Mas'r George!" said Tom, opening his eyes, and speaking in a feeble voice, "Mas'r George!" He looked bewildered.

Slowly the idea seemed to fill his soul; and the vacant eye became fixed and brightened, the whole face lighted up, the hard hands clasped, and tears ran down the cheeks.

"Bless the Lord! it is—it is—it's all I wanted. They haven't forgot me. It warms my soul: it does my old heart good! Now I shall die content! Bless the Lord, O my soul!"

"You shan't die! you *musn't* die, nor think of it! I've come to buy you and take you home," said George, with impetuous vehemence.

"Oh, Mas'r George, ye're too late. The Lord's bought me, and is going to take me home—and I long to go. Heaven is better than Kentuck."

"Oh, don't die! It'll kill me—it'll break my heart to think what you've suffered—and lying in this old shed here! Poor, poor fellow!"

"Don't call me poor fellow!" said Tom, solemnly. *"I have* been a poor fellow, but that's all past and gone now. I'm right in the door, going into glory. Oh, Mas'r George! *Heaven has come!* I've got the victory!—the Lord Jesus has given it to me! Glory be to His name!"

George was awestruck at the force, the vehemence, the power with which these broken sentences were uttered. He sat gazing in silence.

Tom grasped his hand and continued—"Ye mustn't, now, tell Chloe, poor soul! how ye found me: 'twould be so dreffull to her. Only tell her ye found me going into glory: and that I couldn't stay for no one. And tell her the Lord stood by me everywhere and al'ays, and made everything light and easy. And oh, the poor chil'en and the baby—my old heart's been most broke for 'em, time and agin. Tell 'em all to follow me—follow me! Give my love to mas'r, and dear good missis, and everybody in the place! Ye don't know! 'Pears like I loves 'em all! I loves every crittur, everywhar! it's nothing *but* love! Oh, Mas'r George! what a thing 'tis to be a Christian!"

At this moment the sudden flush of strength which the

joy of meeting his young master had infused into the dying man gave way. A sudden sinking fell upon him; he closed his eyes; and that mysterious and sublime change passed over his face that told the approach of other worlds.

He began to draw his breath with long deep inspirations; and his broad chest rose and fell heavily. The expression of his face was that of a conqueror.

"Who—who—who shall separate us from the love of Christ?" he said, in a voice that contended with mortal weakness; and with a smile he fell asleep.

George sat fixed with solemn awe. It seemed to him that the place was holy; and as he closed the lifeless eyes, and rose up from the dead, only one thought possessed him—that expressed by his simple old friend, "What a thing it is to be a Christian!"

He turned. Legree was standing sullenly behind him.

Something in that dying scene had checked the natural fierceness of youthful passion. The presence of the man was simply loathsome to George, and he felt only an impulse to get away from him with as few words as possible.

Fixing his keen, dark eyes on Legree, he simply said, pointing to the dead, "You have got all you ever can of him. What shall I pay you for the body? I will take it away and bury it decently."

"I don't sell dead niggers," said Legree, doggedly. "You are welcome to bury him where and when you like."

"Boys," said George, in an authoritative tone, to two or three negroes who were looking at the body, "help me lift him up, and carry him to my wagon; and get me a spade."

One of them ran for a spade; the other two assisted George to carry the body to the wagon.

George neither spoke to nor looked at Legree, who did not countermand his orders, but stood whistling with an air of forced unconcern. He sulkily followed them to where the wagon stood at the door.

George spread his cloak in the wagon, and had the

body carefully disposed in it, moving the seat so as to give it room. Then he returned, fixed his eyes on Legree, and said, with forced composure——

"I have not as yet said to you what I think of this most atrocious affair; this is not the time and place. But, sir, this innocent blood shall have justice. I will proclaim this murder. I will go to the very first magistrate and expose you."

"Do!" said Legree, snapping his fingers scornfully. "I'd like to see you doing it. Where are you going to get witnesses? how are you going to prove it? Come now!"

George saw at once the force of this defiance. There was not a white person on the place; and in all Southern courts the testimony of colored blood is nothing. He felt at that moment as if he could have rent the heavens with his heart's indignant cry for justice; but in vain.

"After all, what a fuss for a dead nigger!" said Legree.

The word was as a spark to a powder-magazine. Prudence was never a cardinal virtue of the Kentucky boy. George turned, and, with one indignant blow, knocked Legree flat upon his face; and, as he stood blazing with wrath and defiance, he would have formed no bad personification of his great namesake triumphing over the dragon.

Some men, however, are decidedly bettered by being knocked down. If a man lays them fairly flat in the dust, they seem immediately to conceive a respect for him, and Legree was one of this sort. As he rose, therefore, and brushed the dust from his clothes, he eyed the slowly-retreating wagon with some evident consideration; nor did he open his mouth till it was out of sight.

Beyond the boundaries of the plantation George had noticed a dry, sandy knoll, shaded by a few trees; there they made the grave.

"Shall we take off the cloak, mas'r?" said the negroes, when the grave was ready.

"No, no; bury it with him. It's all I can give you now, poor Tom, and you shall have it."

They laid him in; and the men shovelled away silently. They banked it up and laid green turf over it.

"You may go, boys," said George, slipping a quarter into the hand of each. They lingered about, however.

"If young mas'r would please buy us——" said one.

"We'd serve him so faithful!" said the other.

"Hard times here, mas'r!" said the first. "Do, mas'r, buy us, please!"

"I can't!—I can't!" said George, with difficulty, motioning them off; "it's impossible."

The poor fellows looked dejected, and walked off in silence.

"Witness, eternal God," said George, kneeling on the grave of his poor friend, "oh, witness that from this hour I will do *what one man can* to drive out this curse of slavery from my land!"

There is no monument to mark the last resting-place of our friend. He needs none. His Lord knows where he lies, and will raise him up immortal, to appear with Him when He shall appear in His glory.

CHAPTER XXXVI

AN AUTHENTIC GHOST STORY

FOR some remarkable reason ghostly legends were uncommonly rife about this time among the servants on Legree's place.

It was whisperingly asserted that footsteps in the dead of night had been heard descending the garret-steps, and patrolling the house. In vain the doors of the upper entry had been locked; the ghost either carried a duplicate key in its pocket or availed itself of a ghost's immemorial privilege of coming through the keyhole, and promenaded as before with a freedom that was alarming.

Authorities were somewhat divided as to the outward form of the spirit, owing to a custom quite prevalent among negroes—and, for aught we know, among whites too—of invariably shutting the eyes, and covering up heads under blankets, petticoats, or whatever else might come in use for a shelter, on these occasions. Of course, as everybody knows, when the bodily eyes are thus out of the lists, the spiritual eyes are uncommonly vivacious and perspicacious; and therefore there were abundance of full-length portraits of the ghost, abundantly sworn and testified to, which, as is often the case with portraits, agreed with each other in no particular except the common family peculiarity of the ghost tribe—the wearing of the *white sheet.* The poor souls were not versed in ancient history, and did not know that Shakespeare had authenticated this costume by telling how——

"the *sheeted* dead
Did squeak and gibber in the streets of Rome.

And therefore their all hitting upon this is a striking fact in pneumatology, which we recommend to the attention of spiritual media generally.

Be it as it may, we have private reasons for knowing that a tall figure in a white sheet did walk, at the most approved ghostly hours, around the Legree premises—pass out the doors, glide about the house, disappear at intervals, and, re-appearing, pass up the silent stairway into that fatal garret; and that in the morning the entry doors were all found shut and locked as firmly as ever.

Legree could not help overhearing this whispering; and it was all the more exciting to him from the pains that were taken to conceal it from him. He drank more brandy than usual; held up his head briskly, and swore louder than ever in the day-time; but he had bad dreams, and the visions of his head on his bed were anything but agreeable. The night after Tom's body had been carried away he rode to the next town for a carouse, and had a high one, got home late and tired; locked his door, took out the key and went to bed.

What a fool is he who locks his door to keep out spirits, who has in his own bosom a spirit he dares not meet alone—whose voice, smothered far down, and piled over with mountains of earthliness, is yet like the fore-warning trumpet of doom! But Legree locked his door and set a chair against it; he set a night-lamp at the head of his bed; and he put his pistols there. He examined the catchings and fastenings of the windows, and then swore he "didn't care for the devil and all his angels," and went to sleep.

Well, he slept, for he was tired—slept soundly. But, finally, there came over his sleep a shadow, a horror, an apprehension of something hanging over him. It was his mother's shroud, he thought; but Cassy had it, holding it up, and showing it to him. He heard a confused noise of screams and groanings; and with it all he knew he was

asleep, and he struggled to wake himself. He was half awake. He was sure something was coming into his room. He knew the door was opening, but he could not stir hand or foot. At last he turned with a start; the door *was* open, and he saw a hand putting out his light.

It was a cloudy, misty moonlight, and there he saw it!—something white, gliding in! He heard the still rustle of its ghostly garments. It stood still by his bed; a cold hand touched his; a voice said, three times, in a low, fearful whisper, "Come! come! come!" And, while he lay sweating with terror, he knew not when or how, the thing was gone. He sprang out of bed, and pulled at the door. It was shut and locked, and the man fell down in a swoon.

After this, Legree became a harder drinker than ever. He no longer drank cautiously, prudently, but imprudently and recklessly.

There were reports around the country soon after that he was sick and dying. Excess had brought on that frightful disease that seems to throw the lurid shadows of a coming retribution back into the present life. None could bear the horrors of that sick room, when he raved and screamed, and spoke of sights which almost stopped the blood of those who heard him; and, at his dying bed stood a stern, white, inexorable figure, saying, "Come! come! come!"

By a singular coincidence, on the very night that this vision appeared to Legree, the house-door was found open in the morning, and some of the negroes had seen two white figures gliding down the avenue towards the high-road.

It was near sunrise when Cassy and Emmeline paused, for a moment, in a little knot of trees near the town.

Cassy was dressed after the manner of the Creole Spanish ladies—wholly in black. A small black bonnet on her head, covered by a veil thick with embroidery, concealed her face. It had been agreed that, in their escape, she was to personate the character of a Creole lady, and Emmeline that of her servant.

Brought up, from early life, in connection with the highest society, the language, movements, and air of Cassy were all in agreement with this idea; and she had still enough remaining with her of a once splendid wardrobe, and sets of jewels, to enable her to personate the thing to advantage.

She stopped in the outskirts of the town, where she had noticed trunks for sale, and purchased a handsome one. This she requested the man to send along with her. And, accordingly, thus escorted by a boy wheeling her trunk, and Emmeline behind her, carrying her carpet-bag and sundry bundles, she made her appearance at the small tavern like a lady of consideration.

The first person that struck her, after her arrival, was George Shelby, who was staying there, awaiting the next boat.

Cassy had remarked the young man from her loophole in the garret, and seen him bear away the body of Tom, and observed, with secret exultation, his rencontre with Legree. Subsequently she had gathered, from the conversation she had overheard among the negroes, as she glided about in her ghostly disguise after nightfall, who he was, and in what relation he stood to Tom. She therefore felt an immediate accession of confidence when she found that he was, like herself, awaiting the next boat.

Cassy's air and manner, address, and evident command of money, prevented any rising disposition to suspicion in the hotel. People never inquire too closely into those who are fair on the main point, of paying well—a thing which Cassy had foreseen when she provided herself with money.

In the edge of the evening, a boat was heard coming along, and George Shelby handed Cassy aboard, with the politeness which comes naturally to every Kentuckian, and exerted himself to provide her with a good state-room.

Cassy kept her room and bed, on pretext of illness, during the whole time they were on Red River; and was waited on with obsequious devotion by her attendant.

When they arrived at the Mississippi River, George, having learned that the course of the strange lady was upward, like his own, proposed to take a state-room for her on the same boat with himself—good-naturedly compassionating her feeble health, and desirous to do what he could to assist her.

Behold, therefore, the whole party safely transferred to the good steamer *Cincinnati,* and sweeping up the river under a powerful head of steam.

Cassy's health was much better. She sat upon the guards, came to the table, and was remarked upon the boat as a lady that must have been very handsome.

From the moment that George got the first glimpse of her face, he was troubled with one of those fleeting and indefinite likenesses which almost everybody can remember, and has been at times perplexed with. He could not keep himself from looking at her and watching her perpetually. At table, or sitting at her state-room door, still she would encounter the young man's eyes fixed on her, and politely withdrawn when she showed, by her countenance, that she was sensible of the observation.

Cassy became uneasy. She began to think that he suspected something; and finally resolved to throw herself entirely on his generosity, and entrusted him with her whole history.

George was heartily disposed to sympathize with anyone who had escaped from Legree's plantation—a place that he could not remember or speak of with patience; and with the courageous disregard of consequences which is characteristic of his age and state, he assured her that he would do all in his power to protect and bring them through.

The next state-room to Cassy's was occupied by a French lady, named de Thoux, who was accompanied by a fine little daughter, a child of some twelve summers.

This lady having gathered from George's conversation that he was from Kentucky, seemed evidently disposed to

cultivate his acquaintance; in which design she was seconded by the graces of her little girl, who was about as pretty a plaything as ever diverted the weariness of a fortnight's trip on a steamboat.

George's chair was often placed at her state-room door; and Cassy, as she sat upon the guards, could hear their conversation.

Madame de Thoux was very minute in her inquiries as to Kentucky, where she said she had resided in a former period of her life. George discovered, to his surprise, that her former residence must have been in his own vicinity; and her inquiries showed a knowledge of people and things in this region that was perfectly surprising to him.

"Do you know," said Madame de Thoux to him one day, "of any man in your neighborhood of the name of Harris?"

"There is an old fellow of that name lives not far from my father's place," said George. "We never have had much intercourse with him, though."

"He is a large slave-owner," said Madame de Thoux, with a manner that seemed to betray more interest than she was exactly willing to show.

"He is," said George, looking rather surprised at her manner.

"Did you ever know of his having—perhaps you may have heard of his having—a mullatto boy, named George?"

"Oh, certainly—George Harris. I know him well; he married a servant of my mother's, but has escaped now to Canada."

"He has?" said Madame de Thoux, quickly. "Thank God!"

George looked a surprised inquiry, but said nothing.

Madame de Thoux leaned her head on her hand, and burst into tears. "He is my brother!" she said.

"Madame!" said George, with a strong accent of surprise.

"Yes," said Madame de Thoux, lifting her head

proudly, and wiping her tears, "Mr. Shelby, George Harris is my brother!"

"I am perfectly astonished," said George, pushing back his chair a pace or two, and looking at Madame de Thoux.

"I was sold to the South when he was a boy," said she. "I was bought by a good and generous man. He took me with him to the West Indies, set me free, and married me. It is but lately that he died, and I was coming up to Kentucky to see if I could find and redeem my brother."

"I have heard him speak of a sister Emily, that was sold South," said George.

"Yes, indeed! I am the one," said Madame de Thoux. "Tell me what sort of a——"

"A very fine young man," said George, "notwithstanding the curse of slavery that lay on him. He sustained a first-rate character, both for intelligence and principle. I know, you see," he said, "because he married in our family."

"What sort of a girl?" said Madame de Thoux, eagerly.

"A treasure!" said George. "A beautiful, intelligent, amiable girl. Very pious. My mother had brought her up, and trained her as carefully, almost as a daughter. She could read and write, embroider and sew, beautifully; and was a beautiful singer."

"Was she born in your house?" said Madame de Thoux.

"No. Father bought her once, in one of his trips to New Orleans, and brought her up as a present to mother. She was about eight or nine years old then. Father would never tell mother what he gave for her; but, the other day, in looking over his old papers, we came across the bill of sale. He paid an extravagant sum for her, to be sure—I suppose on account of her extraordinary beauty."

George sat with his back to Cassy, and did not see the absorbed expression of her countenance as he was giving these details.

At this point in the story she touched his arm, and,

with a face perfectly white with interest, said, "Do you know the names of the people he bought her of?"

"A man of the name of Simmons, I think, was the principal in the transaction—at least I think that was the name on the bill of sale."

"Oh, my God!" said Cassy, and fell insensible on the floor of the cabin.

George was wide awake now, and so was Madame de Thoux. Though neither of them could conjecture what was the cause of Cassy's fainting, still they made all the tumult which is proper in such cases—George upsetting a wash-pitcher and breaking two tumblers, in the warmth of his humanity; and various ladies in the cabin, hearing that somebody had fainted, crowded the state-room door and kept out all the air they possibly could, so that, on the whole, everything was done that could be expected.

Poor Cassy! When she recovered, she turned her face to the wall, and wept and sobbed like a child—perhaps, mother, you can tell what she was thinking of? Perhaps, you cannot; but she felt as sure, in that hour, that God had had mercy on her, and that she should see her daughter—as she did months afterwards—when—but we anticipate.

CHAPTER XXXVII

RESULTS

THE rest of our story is soon told. George Shelby, interested, as any other young man might be, by the romance of the incident, no less than by feelings of humanity, was at the pains to send to Cassy the bill of sale of Eliza, whose date and name all corresponded with her own knowledge of facts, and left no doubt upon her mind as to the identity of her child. It remained now only for her to trace out the path of the fugitives.

Madame de Thoux and she, thus drawn together by the singular coincidence of their fortunes, proceeded immediately to Canada, and began a tour of inquiry among the stations where the numerous fugitives from slavery are located. At Amherstberg they found the missionary with whom George and Eliza had taken shelter on their first arrival in Canada, and through him were enabled to trace the family to Montreal.

George and Eliza had now been five years free. George had found constant occupation in the shop of a worthy machinist, where he had been earning a competent support for his family, which in the meantime had been increased by the addition of another daughter.

Little Harry, a fine bright boy, had been put to a good school, and was making rapid proficiency in knowledge.

The worthy pastor of the station in Amherstberg, where George had first landed, was so much interested in the statements of Madame de Thoux and Cassy, that he

yielded to the solicitations of the former to accompany them to Montreal in their search—she bearing all the expense of the expedition.

The scene now changes to a small, neat tenement, in the outskirts of Montreal; the time, evening. A cheerful fire blazes on the hearth; a tea-table, covered with a snowy cloth, stands prepared for the evening meal. In one corner of the room was a table covered with a green cloth, where was an open writing-desk, pens, paper, and over it a shelf of well-selected books.

This was George's study. The same zeal for self-improvement which led him to steal the much-coveted arts of reading and writing, amid all the discouragements of his early life, still led him to devote all his leisure time to self-cultivation.

At this present time he is seated at the table, making notes from a volume of the family library he has been reading.

"Come, George," said Eliza, "you've been gone all day. Do put down that book, and let's talk, while I'm getting tea—do."

And little Eliza seconds the effort by toddling up to her father and trying to pull the book out of his hand and install herself on his knee as a substitute.

"Oh, you little witch!" says George, yielding, as in such circumstances man always must.

"That's right," says Eliza, as she begins to cut a loaf of bread. A little older she looks; her form a little fuller; her hair more matronly than of yore; but evidently contented and happy as woman need be.

"Harry, my boy, how did you come on in that sum to-day?" says George, as he laid his hand on his son's head.

Harry has lost his long curls; but he can never lose those eyes and eyelashes, and that fine, bold brow, that flushes with triumph, as he answers, "I did it, every bit of it, *myself,* father; and *nobody* helped me."

"That's right," says his father; "depend on yourself,

my son. You have a better chance than ever your poor father had."

At this moment there is a rap at the door; and Eliza goes and opens it. The delighted "Why—this you?" calls up her husband; and the good pastor of Amherstberg is welcomed. There are two women with him, and Eliza asks them to sit down.

Now, if the truth must be told, the honest pastor had arranged a little programme, according to which this affair was to develop itself; and, on the way up, all had very cautiously and prudently exhorted each other not to let things out, except according to previous arrangement.

What was the good man's consternation, therefore, just as he had motioned to the ladies to be seated, and was taking out his pocket-handkerchief to wipe his mouth, so as to proceed to his introductory speech in good order, when Madame de Thoux upset the whole plan by throwing her arms around George's neck, and letting all out at once by saying, "Oh, George! don't you know me? I'm your sister Emily!"

Cassy had seated herself more composedly, and would have carried on her part very well, had not little Eliza suddenly appeared before her in exact shape and form, every outline and curl, just as her daughter was when she saw her last. The little thing peered up in her face; and Cassy caught her up in her arms, pressed her to her bosom, saying, what at the moment she really believed, "Darling, I'm your mother!"

In fact, it was a troublesome matter to do up exactly in proper order; but the good pastor, at last, succeeded in getting everybody quiet and delivering the speech with which he had intended to open the exercises; and in which, at last, he succeeded so well that his whole audience were sobbing about him in a manner that ought to satisfy any orator, ancient or modern.

They knelt together, and the good man prayed—for there are some feelings so agitated and tumultuous that

they can find rest only by being poured into the bosom of Almighty love—and then, rising up, the new-found family embraced each other, with a holy trust in Him who, from such peril and dangers, and by such unknown ways, had brought them together.

They are now seated around the social board, and are getting decidedly companionable; only that Cassy, who keeps little Eliza on her lap, occasionally squeezes the little thing in a manner that rather astonishes her, and obstinately refuses to have her mouth stuffed with cake to the extent the little one desires—alleging, what the child rather wonders at, that she has something better than cake, and doesn't want it.

And indeed, in two or three days, such a change has passed over Cassy that our readers would scarcely know her. The despairing, haggard expression of her face had given way to one of gentle trust. She seemed to sink at once into the bosom of the family and take the little ones into her heart, as something for which it long had waited. Indeed, her love seemed to flow more naturally to the little Eliza than to her own daughter; for she was the exact image and body of the child whom she had lost. The little one was a flowery bond between mother and daughter, through whom grew up acquaintanceship and affection. Eliza's steady, consistent piety, regulated by the constant reading of the Sacred Word, made her a proper guide for the shattered and wearied mind of her mother. Cassy yielded at once, and with her whole soul, to every influence, and became a devout and tender Christian.

After a day or two Madame de Thoux told her brother more particularly of her affairs. The death of her husband had left her an ample fortune, which she generously offered to share with the family. When she asked George what way she could best apply it for him, he answered, "Give me an education, Emily; that has always been my heart's desire. Then I can do all the rest."

On mature deliberation it was decided that the whole family should go, for some years, to France; whither they sailed, carrying Emmeline with them.

The good looks of the latter won the affection of the first mate of the vessel; and shortly after entering the port, she became his wife.

George remained four years at a French University, and applying himself with an unintermitted zeal, obtained a very thorough education.

Political troubles in France at last led the family to seek an asylum in this country.

George's feelings and views, as an educated man, may be best expressed in a letter to one of his friends:—

I feel somewhat at a loss as to my future course. True, as you have said to me, I might mingle in the circles of the whites in this country, my shade of color is so slight, and that of my wife and family scarce perceptible. Well, perhaps, on sufferance, I might. But, to tell you the truth, I have no wish to.

My sympathies are not for my father's race, but for my mother's. To him I was no more than a fine dog or horse; to my poor heart-broken mother I was a *child;* and though I never saw her after the cruel sale that separated us till she died, yet I *know* she always loved me dearly. I know it by my own heart. When I think of all she suffered, of my own early sufferings, of the distresses and struggles of my heroic wife, of my sister, sold in the New Orleans slave-market—though I hope to have no unchristian sentiments, yet may I be excused for saying I have no wish to pass for an American, or to identify myself with them.

It is with the oppressed, enslaved African race that I cast in my lot; and if I wished anything, I would wish myself two shades darker, rather than one lighter.

The desire and yearning of my soul is for an African *nationality.* I want a people that shall have a tangible, separate existence of its own; and where am I to look for it? Not in Hayti, for in Hayti they had nothing to start with. A stream cannot arise above its fountain. The race that formed the character of the Haytiens was a worn-out, effeminate one; and, of course, the subject race will be centuries in rising to anything.

Where, then, shall I look? On the shores of Africa I see a republic—a republic formed of picked men who, by energy and self-educating force, have in many cases individually raised themselves above a condition of slavery. Having gone through a preparatory stage of feebleness, this republic has at last become an acknowledged nation on the face of the earth—acknowledged by both France and England. There it is my wish to go, and find myself a people.

I am aware, now, that I shall have you all against me; but before you strike, hear me. During my stay in France I have followed up with intense interest the history of my people in America. I have noted the struggle between abolitionist and colonizationist, and have received some impressions, as a distant spectator, which could never have occurred to me as a participator.

I grant that this Liberia may have subserved all sorts of purposes, by being played off, in the hands of our oppressors, against us. Doubtless, the scheme may have been used, in unjustifiable ways, as a means of retarding our emancipation. But the question to me is, is there not a God above all man's schemes? May he not have overruled their designs, and founded for us a nation by them?

In these days a nation is born in a day. A nation starts now with all the great problems of republican life and civilization wrought out to its hand; it has not to discover, but only to apply. Let us, then, all take hold together with all our might, and see what we can do with this new enterprise, and the whole splendid continent of Africa opens before us and our children. *Our nation* shall roll the tide of civilization and Christianity along its shores, and plant there mighty republics, that, growing with the rapidity of tropical vegetation, shall be for all coming ages.

Do you say that I am deserting my enslaved brethren? I think not. If I forgot them one hour, one moment of my life, so may God forget me. But what can I do for them here? Can I break their chains? No, not as an individual; but let me go and form part of a nation which shall have voice in the councils of nations, and then we can speak. A nation has a right to argue, remonstrate, implore, and present the cause of its race, which an individual has not.

If Europe ever becomes a grand council of free nations—as I trust in God it will—if their serfdom, and all unjust and oppressive social inequalities, are done away; and if they, as France and England have done, acknowledge our position—then, in the great congress of nations, we will make our appeal and present the cause of our enslaved and suffering race; and it cannot be that free, enlightened America will not then desire to wipe from her escutcheon that bar sinister which disgraces her among nations, and is as truly a curse to her as to the enslaved.

But you will tell me our race have equal rights to mingle in the American republic as the Irishmen, the German, the Swede. Granted, they have. We *ought* to be free to meet and mingle—to rise by our individual worth, without any consideration of cast or color; and they who deny us this right are false to their own professed principles of human equality. We ought, in particular, to be allowed *here*. We have *more* than the rights of common men—we have the claims of an injured race for reparation. But, then, *I do not want it;* I want a country, a nation, of my own. I think that the African race has peculiarities yet to be unfolded in the light of civilization and Christianity which, if not the same with those of the Anglo-Saxon, may prove to be, morally, of even a higher type.

To the Anglo-Saxon race have been entrusted the destinies of the world during its pioneer period of struggle and conflict. To that mission its stern, inflexible, energetic elements were well adapted; but, as a Christian, I look for another era to arise. On its borders I trust we stand: and the throes that now convulse the nations are, to my hope, but the birth-pangs of an hour of universal peace and brotherhood.

I trust that the development of Africa is to be essentially a Christian one. If not a dominant and commanding race, they are, at least, an affectionate, magnanimous, and forgiving one. Having been called in the furnace of injustice and oppression, they have need to bind closer to their hearts that sublime doctrine of love and forgiveness—through which alone they are to conquer—which it is to be their mission to spread over the continent of Africa.

In myself, I confess, I am feeble for this—full half the blood in my veins is the hot and hasty Saxon; but I have an eloquent preacher of the Gospel ever by my side, in the person of my

beautiful wife. When I wander, her gentler spirit ever restores me, and keeps before my eyes the Christian calling and mission of our race. As a Christian patriot, as a teacher of Christianity, I go to *my country*—my chosen, my glorious Africa! and to her, in my heart, I sometimes apply those splendid words of prophecy, "Whereas thou hast been forsaken and hated, so that no man went through thee; I will make thee an eternal excellence, a joy of many generations!"

You will call me an enthusiast; you will tell me that I have not well considered what I am undertaking. But I have considered, and counted the cost. I go to *Liberia*, not as to an Elysium of romance, but as to *a field of work*. I expect to work with both hands—to work *hard;* to work against all sorts of difficulties and discouragements; and to work till I die. This is what I go for; and in this I am quite sure I shall not be disappointed.

Whatever you may think of my determination, do not divorce me from your confidence; and think not, whatever I do, I act with a heart wholly given to my people.

GEORGE HARRIS.

George, with his wife, children, sister, and mother, embarked for Africa some few weeks after. If we are not mistaken, the world will yet hear from him there.

Of our other characters we have nothing very particular to write, excepting a word relating to Miss Ophelia and Topsy, and a farewell chapter, which we shall dedicate to George Shelby.

Miss Ophelia took Topsy home to Vermont with her, much to the surprise of that grave deliberative body whom a New Englander recognizes under the term "Our folks." "Our folks" at first, thought it an odd and unnecessary addition to their well-trained domestic establishment; but so thoroughly efficient was Miss Ophelia in her conscientious endeavor to do her duty by her *élève* that the child rapidly grew in grace and in favor with the family and neighborhood. At the age of womanhood she was, by her own request, baptized, and became a member of the Christian church in the place; and showed so much intelligence, activity, and zeal, and desire to do good in the world that she

was at last recommended and approved as a missionary to one of the stations in Africa; and we have heard that the same activity and ingenuity which, when a child, made her so multiform and restless in her developments, is now employed in a safer and wholesomer manner in teaching the children of her own country.

P.S.—It will be a satisfaction to some mother also to state that some inquiries which were set on foot by Madame de Thoux have resulted recently in the discovery of Cassy's son. Being a young man of energy, he had escaped some years before his mother, and been received and educated by friends of the oppressed in the North. He will soon follow his family to Africa.

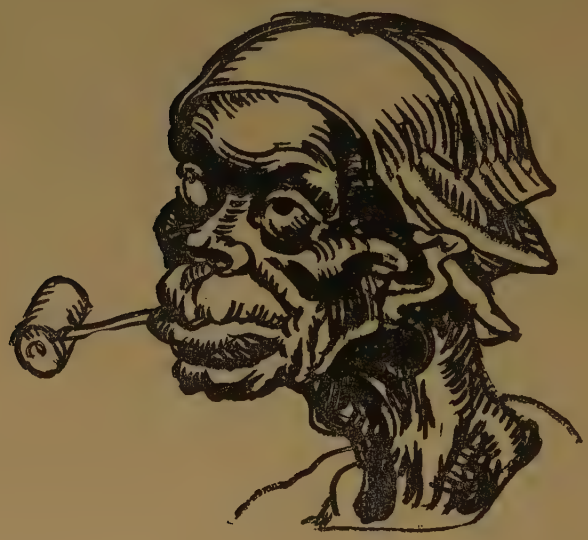

CHAPTER XXXVIII

THE LIBERATOR

GEORGE SHELBY had written to his mother merely a line, stating the day that she might expect him home. Of the death-scene of his old friend he had not the heart to write. He had tried several times, and only succeeded in half-choking himself; and invariably finished by tearing up the paper, wiping his eyes, and rushing somewhere to get quiet.

There was a pleased bustle all through the Shelby mansion that day, in expectation of the arrival of young Mas'r George.

Mrs. Shelby was seated in her comfortable parlor, where a cheerful hickory fire was dispelling the chill of the late autumn evening. A supper-table, glittering with plate and cut glass, was set out, at whose arrangements our former friend, old Chloe, was presiding.

Arrayed in a new calico dress, with clean, white apron, and high, well-starched turban, her black polished face glowing with satisfaction, she lingered with needless punctiliousness around the arrangements of the table, merely as an excuse for talking a little to her mistress.

"Laws, now! won't it look natural to him!" she said. 'Thar—I set his plate just whar he likes it—round by the fire. Mas'r George allers wants de warm seat. Oh, go way! Why didn't Sally get out de *best* teapot—de little new one Mas'r George got for missis at Christmas? I'll have it out! And missis has heard from Mas'r George?" she said, inquiringly.

"Yes, Chloe; but only a line, just to say he would be home to-night, if he could—that's all."

"Didn't say nothin' 'bout my old man, s'pose?" said Chloe, still fidgeting with the tea-cups.

"No, he didn't. He did not speak of anything, Chloe. He said he would tell all when he got home."

"Jes like Mas'r George; he's allers so ferce for tellin' everything hisself. I allers minded dat ar in Mas'r George. Don't see, for my part, how white people gen'lly can b'ar to hev to write things much as they do—writin's such slow, oneasy kind o' work."

Mrs. Shelby smiled.

"I'm a thinkin' my old man won't know de boys and de baby. Lor! she's de biggest gal, now; good she is, too, and pert, Poll is. She's out to the house, now, watchin' de hoe-cake. I's got jist de very pattern my old man liked so much a bakin'. Just sich as I gin him the mornin' he was took off. Lord bless us! how I felt dat ar morning!"

Mrs. Shelby sighed, and felt a heavy weight on her heart at this allusion. She had felt uneasy ever since she received her son's letter, lest something should prove to be hidden behind the veil of silence which he had drawn.

"He won't know Polly, my old man won't. Laws, it's five year since they tuck him! She was a baby den—couldn't but jist stand. Remember how tickled he used to be, 'cause she would keep a fallin' over when she sot out to walk. Laws a me!"

The rattling of wheels now was heard.

"Mas'r George?" said Aunt Chloe, starting to the window.

Mrs. Shelby ran to the entry door, and was folded in the arms of her son. Aunt Chloe stood anxiously straining her eyes out into the darkness. "Oh, *poor* Aunt Chloe!" said George, stopping compassionately, and taking her hard, black hand between both his, "I'd have given all my fortune to have brought him with me, but he's gone to a

better country." There was a passionate exclamation from Mrs. Shelby, but Aunt Chloe said nothing.

Chloe turned, and was walking proudly out of the room. Mrs. Shelby followed her softly, and took one of her hands, drew her down into a chair, and sat down by her.

"My poor, good Chloe," said she.

Chloe leaned her head on her mistress's shoulder, and sobbed out, "Oh, missis, 'scuse me, my heart's broke—dat's all!"

"I know it is," said Mrs. Shelby, as her tears fell fast, "and *I* cannot heal it, but Jesus can. He healeth the broken-hearted, and bindeth up their wounds."

There was a silence for some time, and all wept together. At last George, sitting down beside the mourner, took her hand, and, with simple pathos, repeated the triumphant scene of her husband's death, and his last messages of love.

About a month after this, one morning, all the servants of the Shelby estate were convened together in the great hall that ran through the house, to hear a few words from their young master.

To the surprise of all, he appeared among them with a bundle of papers in his hand, containing a certificate of freedom to everyone on the place, which he read successively, and presented, amid the sobs and tears and shouts of all present.

Many, however, pressed around him, earnestly begging him not to send them away; and, with anxious faces, tendering back their free papers.

"We don't want to be no freer than we are. We's allers had all we wanted. We don't want to leave de ole place, and mas'r and missis, and de rest!"

"My good friends," said George, as soon as he could get a silence, "there'll be no need for you to leave me. The place wants as many hands to work as it did before. We need the same about the house that we did before. But you are now free men and free women. I shall now pay

you wages for your work, such as we shall agree on. The advantage is that in case of my getting in debt or dying—things that might happen—you cannot now be taken up and sold. I expect to carry on the estate, and to teach you what, perhaps, it will take you some time to learn—how to use the rights I give you as free men and women. I expect you to be good, and willing to learn; and I trust in God that I shall be faithful and willing to teach. And now, my friends, look up, and thank God for the blessing of freedom."

An aged, patriarchal negro, who had grown grey and blind on the estate, now rose, and, lifting his trembling hand, said, "Let us give thanks unto the Lord!" As all kneeled by one consent, a more touching and hearty Te Deum never ascended to heaven, though borne on the peal of organ, bell, and cannon, than came from that honest old heart. On rising, another struck up a Methodist hymn, of which the burden was—

> "The year of Jubilee is come—
> Return, ye ransomed sinners, home."

"One thing more," said George, as he stopped the congratulations of the throng. "You all remember our good old Uncle Tom?"

George here gave a short narration of the scene of his death, and of his loving farewell to all on the place, and added—"It was on his grave, my friends, that I resolved before God that I would never own another slave while it was possible to free him; that nobody, through me, should ever run the risk of being parted from home and friends, and dying on a lonely plantation, as he died. So, when you rejoice in your freedom, think that you owe it to that good old soul, and pay it back in kindness to his wife and children. Think of your freedom every time you see UNCLE TOM'S CABIN; and let it be a memorial to put you all in mind to follow in his steps, and be as honest and faithful and Christian as he was."

CHAPTER XXXIX

CONCLUDING REMARKS

THE writer has often been inquired of, by correspondents from different parts of the country, whether this narrative is a true one, and to these inquiries she shall give one general answer.

The separate incidents that compose the narrative are to a very great extent authentic, occurring, many of them, either under her own observation or that of her personal friends. She or her friends have observed characters the counterpart of almost all that are here introduced; and many of the sayings are word for word as heard herself, or reported to her.

The personal appearance of Eliza, the character ascribed to her, are sketches drawn from life. The incorruptible fidelity, piety, and honesty of Uncle Tom had more than one development to her personal knowledge. Some of the most deeply tragic and romantic, some of the most terrible incidents have also their parallel in reality. The incident of the mother's crossing the Ohio river on the ice is a well-known fact. The story of "old Prue" (Chapter XVII) was an incident that fell under the personal observation of a brother of the writer, then collecting clerk to a large mercantile house in New Orleans. From the same source was derived the character of the planter Legree. Of him her brother thus wrote, speaking of visiting his plantation on a collecting tour: "He actually made me feel of his fist, which was like a blacksmith's hammer or a no-

dule of iron, telling me that it was 'calloused with knocking down niggers.' When I left the plantation I drew a long breath, and felt as if I had escaped from an ogre's den."

That the tragical fate of Tom, also, has too many times had its parallel, there are living witnesses all over our land to testify. Let it be remembered that in all Southern States it is a principle of jurisprudence that no person of colored lineage can testify in a suit against a white, and it will be easy to see that such a case may occur wherever there is a man whose passions outweigh his interests, and a slave who has manhood or principle enough to resist his will. There is actually nothing to protect the slave's life but the *character* of the master. Facts too shocking to be contemplated occasionally force their way to the public ear, and the comment that one often hears made on them is more shocking than the thing itself. It is said, "Very likely such cases may now and then occur, but they are no sample of general practice." If the laws of New England were so arranged that a master could *now and then* torture an apprentice to death, without a possibility of being brought to justice, would it be received with equal composure? Would it be said, "These cases are rare, and no samples of general practice?" This injustice is an *inherent* one in the slave system, it cannot exist without it.

The public and shameless sale of beautiful mulatto and quadroon girls has acquired a notoriety from the incidents following the capture of the *Pearl.* We extract the following from the speech of the Hon. Horace Mann, one of the legal counsel for the defendants in that case. He says: "In that company of seventy-six persons, who attempted, in 1848, to escape from the district of Columbia in the schooner *Pearl,* whose officers I assisted in defending, there were several young and healthy girls, who had those peculiar attractions of form and feature which connoisseurs prize so highly. Elizabeth Russell was one of them. She immediately fell into the slave-trader's fangs, and was

doomed for New Orleans market. The hearts of those that saw her were touched with pity for her fate. They offered eighteen hundred dollars to redeem her; and some there were offered to give that would not have much left after the gift; but the fiend of a slave-trader was inexorable. She was despatched to New Orleans; but when about half-way there God had mercy on her, and smote her with death. There were two girls named Edmundson in the same company. When about to be sent to the same market, an elder sister went to the shambles to plead with the wretch who owned them, for the love of God to spare his victims. He bantered her, telling what fine dresses and fine furniture they would have.

" 'Yes,' she said, 'that may do very well in this life, but what will become of them in the next?' "

They, too, were sent to New Orleans; but were afterwards redeemed at an enormous ransom and brought back. Is it not plain from this that the histories of Emmeline and Cassy may have many counterparts?

For many years of her life, the author avoided all reading upon or allusion to the subject of slavery, considering it as too painful to be inquired into, and one which advancing light and civilization would certainly live down. But since the legislative Act of 1850, when she heard with perfect surprise and consternation Christian and humane people actually recommending the remanding escaped fugitives into slavery, as a duty binding on good citizens—when she heard on all hands, from kind, compassionate, and estimable people in the Free States of the North, deliberations and discussions as to what Christian duty could be on this head—she could only think: These men and Christians cannot know what slavery is! if they did such a question could never be open for discussion. And from this arose a desire to exhibit it in a *living, dramatic reality.* She has endeavored to show it fairly, in its best and its worst phases. In its *best* aspects she has, perhaps, been successful but, oh! who shall say what yet re-

mains untold in that valley and shadow of death that lies on the other side?

To you, generous, noble-minded men and women of the South—you, whose virtue and magnanimity, and purity of character, are the greater for the severer trial it has encountered—to you is her appeal. Have you not, in your own secret souls, in your own private conversings, felt that there are woes and evils in this accursed system far beyond what are here shadowed, or can be shadowed? Can it be otherwise? Is *man* ever a creature to be trusted with wholly irresponsible power? And does not the slave system, by denying the slave all legal right of testimony, make every individual owner an irresponsible despot? Can anybody fail to make the inference what the practical result will be? If there is, as we admit, a public sentiment among you, men of honor, justice and humanity, is there not also another kind of public sentiment among the ruffian, the brutal and debased? And cannot the ruffian, the brutal, the debased, by slave law, own just as many slaves as the best and purest? Are the honorable, the just, the high-minded and compassionate, the majority anywhere in this world?

The slave-trade is now, by American law, considered as piracy. But a slave-trade as systematic as ever was carried on on the coast of Africa is an inevitable attendant and result of American slavery. And its heart-break and its horrors, *can* they be told?

And now, men and women of America—Is this a thing to be trifled with, apologized for, and passed over in silence? Farmers of Massachusetts, of New Hampshire, of Vermont, of Connecticut, who read this book by the blaze of your winter-evening fire—strong-hearted, generous sailors and shipowners of Maine—Is this a thing for you to countenance and encourage? Brave and generous men of New York, farmers of rich and joyous Ohio, and ye of the wide prairie States, answer—Is this a thing for

you to protect and countenance? And you, mothers of America; you who have learned by the cradles of your own children to love and feel for all mankind—by the sacred love you bear your child; by your joy in his beautiful, spotless infancy; by the motherly pity and tenderness with which you guide his growing years; by the anxieties of his education; by the prayers you breathe for his soul's eternal good—I beseech you, pity the mother who has all your affections and not one legal right to protect, guide, or educate the child of her bosom! By the sick hour of your child; by those dying eyes, which you can never forget; by those last cries that wrung your heart when you could neither help nor save; by the desolation of that empty cradle, that silent nursery, I beseech you, pity those mothers that are constantly made childless by the American slave-trade! And say, mothers of America—Is this a thing to be defended, sympathized with, passed over in silence?

Do you say that the people of the Free States have nothing to do with it, and can do nothing? Would to God this were true! But it is not true. The people of the Free States have defended, encouraged, and participated; and are more guilty for it, before God, than the South, in that they have *not* the apology of education or custom.

If the mothers of the Free States had all felt as they should in times past, the sons of the Free States would not have been the holders, and proverbially the hardest masters, of slaves; the sons of the Free States would not have connived at the extension of slavery in our national body; the sons of the Free States would not, as they do, trade the souls and bodies of men as an equivalent for money in their mercantile dealings. There are multitudes of slaves temporarily owned and sold again by merchants in northern cities; and shall the whole guilt or obloquy of slavery fall only on the South?

Northern men, Northern mothers, Northern Christians

have something more to do than denounce their brethern at the South; they have to look to the evil among themselves.

This is an age of the world when nations are trembling and convulsed. A mighty influence is abroad, surging and heaving the world as with an earthquake. And is America safe? Every nation that carries in its bosom great and unredressed injustice has in it the elements of this last convulsion.

For what is this mighty influence thus rousing in all nations and languages those groanings that cannot be uttered for man's freedom and equality?

O Church of Christ, read the signs of the times! Is not this power the Spirit of HIM whose kingdom is yet to come, and whose will to be done on earth as it is in Heaven?

But who may abide the day of His appearing? "For that day shall burn as an oven; and He shall appear as a swift witness against those that oppress the hireling in his wages, the widow and the fatherless, and that *turn aside the stranger in his right:* and He shall break in pieces the oppressor."

Are not these dread words for a nation bearing in her bosom so mighty an injustice? Christians! every time that you pray that the kingdom of Christ may come, can you forget that prophecy associates, in dread fellowship, the *day of vengeance* with the year of His redeemed?

A day of grace is yet held out to us. Both North and South have been guilty before God; and the *Christian Church* has a heavy account to answer. Not by combining together to protect injustice and cruelty, and making a common capital of sin, is this Union to be saved—but by repentance, justice, and mercy; for not surer is the eternal law by which the millstone sinks in the ocean than that stronger law by which injustice and cruelty shall bring on nations the wrath of Almighty God.

THE END

BUT HIS S
JOHN
BROWNS
BODY
LIES
A MOULDERING
IN THE GRAVE

GOES SOUL
MARCHING GOES
ON
JOHN BROWNS BODY
JOHN BROWNS BODY LIE
JOHN
JOHN
JO BR BO LIE